

TECHNICAL MANUAL

**UNIT MAINTENANCE
DIRECT SUPPORT
AND
GENERAL SUPPORT MAINTENANCE
REPAIR PARTS AND SPECIAL TOOLS LISTS
FOR**

**MIXER, ROTARY TILLER,
SELF-PROPELLED,
REXWORKS MODEL HDS-3
NSN 3895-01-141-0882**

This manual supersedes the Repair Parts and Special Tools List Portion of TM 5-3895-359-14&P, dated 20 August, 1985

Approved for Public Release; Distribution is Unlimited

**HEADQUARTERS, DEPARTMENT OF THE ARMY
29 APRIL 1989**

CHANGE

NO. 1

HEADQUARTERS
DEPARTMENT OF THE ARMY
Washington D.C., 9 October 1992

**UNIT MAINTENANCE,
DIRECT SUPPORT
AND GENERAL SUPPORT MAINTENANCE
REPAIR PARTS AND SPECIAL TOOLS LISTS
FOR
MIXER, ROTARY TILLER, SELF-PROPELLED
NSN 3895-01-141-0882**

Current as of 15 May 1992

TM 5-3895-359-24P, dated 29 April 1989, is changed as follows:

1. Remove old pages and insert new pages.
2. New or changed material is indicated by an asterisk or by a vertical bar in the margin of the page, and by a vertical bar adjacent to the TA number.

Remove Pages

i thru v
1 thru 8
1-1 and Figure 2
3-1 thru Figure 6 (Sheet 2 of 2)
7-1 and Figure 8
9-1 thru Figure 13
15-1 and Figure 16
17-1 thru Figure 19
20-1 and 20-2
21-1 and Figure 22
28-1 thru Figure 30
31-1 and Figure 32
35-1 thru Figure 37
38-1 and Figure 39
40-1 and Figure 41
43-1 and Figure 44
45-1 thru Figure 48
49-1 thru 51-2
53-1 thru Figure 55
57-1 thru Figure 59
60-1 and 60-2
61-1 and Figure 62
63-1 thru 64-2

Insert Pages

i thru v
1 thru 8
1-1 and Figure 2
3-1 thru Figure 6 (Sheet 2 of 2)
7-1 and Figure 8
9-1 thru Figure 13
15-1 and Figure 16
17-1 thru Figure 19
20-1 and 20-2
21-1 and Figure 22
28-1 thru Figure 30
31-1 and Figure 32
35-1 thru Figure 37
38-1 and Figure 39
40-1 and Figure 41
43-1 and Figure 44
45-1 thru Figure 48
49-1 thru 51-2
53-1 thru Figure 55
57-1 thru Figure 59
60-1 and 60-2
61-1 and Figure 62
63-1 thru 64-2

Approved for public release; distribution is unlimited.

Remove Pages

65-1 and Figure 66
67-1 thru 70-2
71-1 and Figure 72
73-1 thru Figure 76
77-1 thru Figure 79
81-1 and Figure 82
83-1 thru Figure 85
86-1 thru Figure 88
91-1 thru Figure 92 (Sheet 3 of 3)
93-1 thru Figure 103
106-1 thru Figure 114
115-1 and Figure 116
120-1 and 120-2
121-1 and 121-2
123-1 thru Figure 126
Kit-1 thru Bulk-1
I-1 thru I-139

Insert Pages

65-1 and Figure 66
67-1 thru 70-2
71-1 and Figure 72
73-1 thru Figure 76
77-1 thru Figure 79
81-1 and Figure 82
83-1 thru Figure 85
86-1 thru Figure 88
91-1 thru Figure 92 (Sheet 3 of 3)
93-1 thru Figure 103
106-1 thru Figure 114
115-1 and Figure 116
120-1 and 120-2
121-1 and 121-2
123-1 thru Figure 126
Kits-1 thru Bulk-1
I-1 thru I-139

3. File this change sheet in front of the publication for reference purposes.

By Order of the Secretary of the Army:

GORDON R. SULLIVAN
General, United States Army
Chief of Staff

Official:

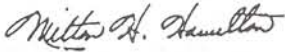

MILTON H. HAMILTON
Administrative Assistant to the
Secretary of the Army

02907

Distribution:

To be distributed in accordance with DA Form 12-25-E, Block No. 4847, Direct Support and General Support maintenance requirements for TM 5-3895-359-24P.

**UNIT MAINTENANCE,
DIRECT SUPPORT
AND
GENERAL SUPPORT MAINTENANCE
REPAIR PARTS AND SPECIAL TOOLS LISTS
FOR
MIXER, ROTARY TILLER, SELF-PROPELLED
NSN 3895-01-141-0882**

Current as of 27 JANUARY, 1989.

Approved for public release; distribution is unlimited.

REPORTING ERRORS AND RECOMMENDING IMPROVEMENTS

You can help improve this manual. If you find any mistakes or if you know of a way to improve the procedures, please let us know. Mail your letter, DA Form 2028 (Recommended Changes to Publications and Blank Forms), or DA Form 2028-2 located in back of this manual direct to: Commander, U.S. Army Tank-Automotive Command, ATTN: AMSTA-MB, Warren, MI 48090. A reply will be furnished to you.

TABLE OF CONTENTS

	PAGE	ILLUS. FIGURE
Section I. INTRODUCTION	1	
Section II. REPAIR PARTS LIST	1-1	
GROUP 01 ENGINE ASSEMBLY		
0100 Front Engine Support		1
0100 Rear Engine Support		2
0100 Front and Rear Engine Lifting Brackets		3
0100 Hand Hole Covers and Air Box Drains		4
0101 Cylinder Head Assembly		5
0101 Cylinder Block, End Plates and Liner		6
0102 Crankshaft Front Cover		7
0102 Vibration Damper and Crankshaft Pulley		8
0102 Crankshaft, Bearings and Oil Seals		9
0103 Flywheel Housing and Flywheel Assembly		10
0104 Piston and Connecting Rod Assembly		11
0105 Balance Weight Cover		12
0105 Rocker Cover		13
0105 Camshaft and Balance Shaft		14
0105 Valve Operating Mechanism.....		15

***SUPERSEDES REPAIR PARTS AND SPECIAL TOOL LIST PORTION OF TM 5-3895-359-14&P, DATED 20 AUGUST, 1985.**

TABLE OF CONTENTS, Continued.

	PAGE	ILLUS. FIGURE
0105 Idler Gear		16
0106 Oil Level, Oil Fill and Crankcase Breather		17
0106 Oil Pan		18
0106 External Oil Lines		19
0106 Oil Pump		20
0106 Oil Cooler		21
0106 Oil Filter Assembly		22
0108 Exhaust Manifold		23
0109 Tachometer Drive		24
0109 Accessory Drive		25
 GROUP 03 FUEL SYSTEM		
0301 Injector Control Tube Lever		26
0301 Fuel Injector		27
0302 Fuel Pump		28
0304 Air Cleaner Assembly		29
0305 Blower Drive		30
0305 Blower Assembly		31
0305 Air Inlet Housing		32
0306 Fuel Lines		33
0306 Fuel Manifold Connecting Pipes		33
0306 Fuel Tank		35
0308 Governor Cover		36
0308 Governor Control Housing		37
0308 Governor Weight Shaft and Housing		38
0308 Governor Speed Spring Housing		39
0308 Engine Speed Governor Controls		40
0309 Fuel Filters		41
0311 Ether Cup		42
0312 Throttle Transmission Controls		43
 GROUP 04 EXHAUST SYSTEM		
0401 Muffler Assembly		44
 GROUP 05 COOLING SYSTEM		
0501 Radiator Assembly		45
0503 Water Manifold Thermostat Fittings		46
0504 Water Pump		47
0505 Belts		48
0505 Fan Assembly		49
 GROUP 06 ELECTRICAL SYSTEM		
0601 Alternator		50
0603 Starter Assembly		51
0606 Fuel Pressure Switch		52
0606 Neutral Safety Switch		53
0607 Instrument Panel		54
0607 Diesel Engine Instrument Panel		55
0608 Wiring Harness		56
0609 Light Wiring		57

TABLE OF CONTENTS, Continued.

	PAGE	ILLUS. FIGURE
0609 Lamp Assembly		58
0612 Batteries and Battery Box		59
GROUP 07 TRANSMISSION		
0700 Rotor Drive Transmission		60
0703 Clutch Control Rod Assembly		61
0705 Gear Shifting Lever for 2-Speed Traction Control		62
0710 Hydrostatic Pump		63
0710 Hydrostatic Motor		64
0721 Hydrostatic Drive Lines and Fittings		65
GROUP 08 TRANSFER, FINAL DRIVE, PLANETARY AND DROP GEAR BOX ASSEMBLIES		
0802 Clutch		66
GROUP 09 PROPELLER, PROPELLER SHAFTS, UNIVERSAL JOINTS, COUPLER AND CLAMP ASSEMBLY		
0900 Hydrostatic Drive Propeller Shaft Adapter		67
0900 Rotor Drive Propeller Shafts		68
GROUP 10 FRONT AXLE		
1000 Front Axle.....		69
GROUP 11 REAR AXLE		
1100 Rear Axle Assembly.....		70
1103 Planetary Final Drive.....		71
GROUP 12 BRAKES		
1201 Parking Brakes		72
1202 Rear Service Brakes		73
1204 Master Cylinder Assembly		74
1204 Master Cylinder		75
1204 Wheel Cylinder		76
1206 Brake Controls.....		77
GROUP 13 WHEELS		
1311 Front Wheel Assembly		78
1313 Rear Wheel		79
1313 Tires		80
GROUP 14 STEERING		
1401 Steering Mechanism		81
1407 Steering Gear		82
1410 Power Steering Pump		83
1412 Power Steering Cylinder.....		84

TABLE OF CONTENTS, Continued.

	PAGE	ILLUS. FIGURE
GROUP 15	FRAME ASSEMBLY	
	1501 Main Frame	85
	1501 Pumping Unit Frame	86
GROUP 18	BODY, CAB, HOOD AND HULL	
	1801 Body Hull Assembly	87
	1802 Fenders, Ladders and Running Boards	88
	1805 Floor Boards.....	89
	1806 Seat and Slide.....	90
	1808 Toolbox.....	91
GROUP 22	BODY, CHASSIS AND HULL ACCESSORY ITEMS	
	2202 Washdown System.....	92
GROUP 24	HYDRAULIC AND FLUID SYSTEMS	
	2401 Hydraulic Pump	93
	2402 Hydraulic Control Valves	94
	2406 Hydraulic Lines and Fittings.....	95
	2407 Hydraulic Cylinder, Tailboard and Asphalt Valve	96
	2407 Hydraulic Cylinder, Spray Bar and Tach Wheel	97
	2407 Hydraulic Cylinder, Rotor Lift	98
	2408 Hydraulic Oil Reservoir and Hood Extension.....	99
GROUP 29	AUXILIARY ENGINE AND CONTROLS	
	2910 Pump Engine Assembly	100
	2912 Crankshaft, Piston and Connecting Rod	101
	2915 Pump Engine Valve Camshaft Mechanism	102
	2915 Gear Cover Group	103
	2916 Lubrication System	104
	2916 Pump Engine Oil Pump.....	105
	2933 Pump Engine Air Cleaner.....	106
	2935 Pump Engine Fuel Tank Assembly	107
	2936 Pump Engine Governor	108
	2936 Pump Engine Governor Control Assembly.....	109
	2938 Pump Engine Fuel Lines, Filter and Fuel Pump Mounting.....	110
	2939 Engine Throttle Choke Controls	111
	2952 Air Shrouding.....	112
	2963 Pump Engine Starter Mounting	113
	2963 Pump Engine Starter Motor	114
	2964 Pump Engine Magneto and High Tension Wires	115
	2968 Pump Engine High Temperature Safety Switch.....	116
GROUP 47	GAGES (NON-ELECTRICAL)	
	4702 Oil Pressure Gage Lines and Fittings	117
GROUP 55	PUMPS	
	5500 Emulsion Pump Assembly	118

TABLE OF CONTENTS, Continued.

	PAGE	ILLUS. FIGURE
GROUP 73	CONCRETE AND ASPHALT EQUIPMENT COMPONENTS	
	7303	VPI Control Assembly 119
	7304	Rotor Hood Assembly 120
	7305	Rotor Drive Axle..... 121
	7305	Jack Axle Arm 122
	7305	Chaincase Assembly..... 123
	7317	Spray Bar and Attachments 124
	7319	Emulsion System..... 125
GROUP 74	CRANE, SHOVELS AND EARTH MOVING EQUIPMENT COMPONENTS	
	7465	Rotor Assembly 126
GROUP 94	REPAIR KITS	
	9401	Repair Kits KITS
GROUP 95	GENERAL USE STANDARDIZED PARTS	
	9501	Bulk Materiel BULK
Section III.	SPECIAL TOOLS LIST	
Section IV.	CROSS-REFERENCE INDEXES	
		National Stock Number Index I-1
		Part Number Index I-26
		Figure and Item Number Index I-83

**UNIT MAINTENANCE,
DIRECT SUPPORT
AND
GENERAL SUPPORT MAINTENANCE
REPAIR PARTS AND SPECIAL TOOLS LISTS
FOR
MIXER, ROTARY TILLER, SELF-PROPELLED**

SECTION I. INTRODUCTION

1. **Scope.** This RPSTL lists and authorizes spares and repair parts; special tools; special test, measurement, and diagnostic equipment (TMDE); and other special support equipment required for performance of organizational, direct support, and general support maintenance of the Rotary Tiller Mixer. It authorizes the requisitioning, issue, and disposition of spares, repair parts and special tools as indicated by the source, maintenance and recoverability (SMR) codes.

2. **General.** In addition to Section I, Introduction, this RPSTL is divided into the following sections:

a. Section II. Repair Parts List. A list of spares and repair parts authorized by this RPSTL for use in the performance of maintenance. The list also includes parts which must be removed for replacement of the authorized parts. Parts lists are composed of functional groups in ascending alphanumeric sequence, with the parts in each group listed in ascending figure and item number sequence. Bulk materials are listed in item name sequence. Repair parts kits are listed separately in their own functional group within Section II. Repair parts for reparable special tools are also listed in this section. Items listed are shown on the associated illustration (s)/figure(s).

b. Section III. Special Tools List. A list of special tools, special TMDE, and other special support equipment authorized by this RPSTL [as indicated by Basis of Issue (BOI) information in the DESCRIPTION AND USABLE ON CODE column] for the performance of maintenance.

c. Section IV. Cross-reference Indexes. A list, in National Item Identification Number (NIIN) sequence, of all National stock numbered items appearing in the listing, followed by a list in alphanumeric sequence of all part numbers appearing in the listings. National stock numbers and part numbers are cross-referenced to each illustration/figure and item number appearance. The figure and item number index lists figure and item numbers in alphanumeric sequence and cross-references NSN, FSCM or CAGE, and part numbers.

3. **Explanation Of Columns.** The following provides an explanation of columns found in the tabular listings of both Section II, Repair Parts and Special Tools List and Section III, Special Tools List.

a. FIG-ITEM NO. (Column 1). Indicates the number used to identify items called out in the illustration.

b. SMR CODE (Column 2). The Source, Maintenance, and Recoverability (SMR) code is a 5-position code containing supply/requisitioning information, maintenance category authorization criteria, and disposition instruction, as shown in the following breakout:

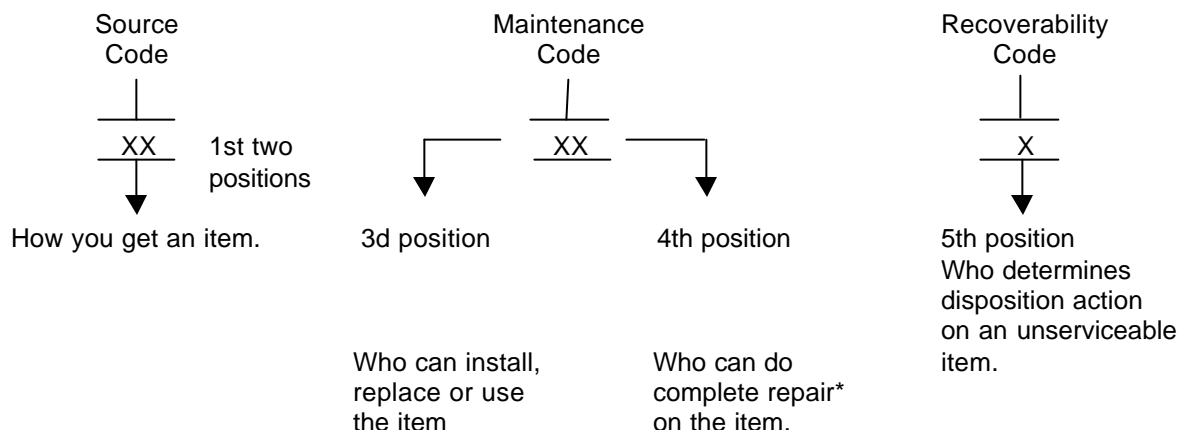

* Complete Repair: Maintenance capacity, capability, and authority to perform all corrective maintenance tasks of the "Repair" function in a use/user environment in order to restore serviceability to a failed item.

(1) Source Code. The source code tells you how you can get an item needed for maintenance, repair, overhaul of an end item/equipment. Explanations of source codes follow:

Code	Explanation
PA PB PC** PD PE PF PG	Stocked items; use the applicable NSN to request/requisition items with these source codes. They are authorized to the category indicated by the code entered in the 3d position of the SMR code. ** Items coded PC are subject to deterioration.
KD KF KB	Items with these codes are not to be requested/requisitioned individually. They are part of a kit which is authorized to the maintenance category indicated in the 3d position of the SMR code. The complete kit must be requisitioned and applied.
MO -Made at Org Level MF - Made at DS Level MH -Made at GS Level MD - Made at Depot	Items with these codes are not to be requested/requisitioned individually. They must be made from bulk materiel which is identified by the part number in the DESCRIPTION AND USABLE ON CODE (UOC) column and listed in the bulk materiel group of the repair parts list in this RPSTL. If the item is authorized to you by the 3d position code of the SMR code, but the source code indicates it is made at a higher level, order the item from the higher level of maintenance.

Code	Explanation
AO -Assembled by Org Level	Items with these codes are not to be requested/requisitioned individually. The parts that make up the assembled item must be requisitioned or fabricated and assembled at the level of maintenance indicted by the source code. If the 3d position code of the SMR code authorizes you to replace the item, but the source code indicates that the item is assembled at a higher level, order the item from the higher level of maintenance.
AF-Assembled by	
AH -Assembled by GS Level	
AD -Assembled at Depot	

XA - Do not requisition an "XA"-coded item. Order its next higher assembly.

XB - If an "XB" item is not available from salvage, order it using the FSCM or CAGE and part number given.

XC - Installation drawing, diagram, instruction sheet, field service drawing, that is identified by manufacturer's part number.

XD - Item is not stocked. Order an "XD"-coded item through normal supply channels using the FSCM or CAGE and part number given, if no NSN is available.

NOTE

Cannibalization or controlled exchange, when authorized, may be used as a source of supply for items with the above source codes, except for those source coded "XA" or those aircraft support items restricted by the requirements of AR 700-42.

(2) Maintenance Code. Maintenance codes tell you the level(s) of maintenance authorized to use and repair support items. The maintenance codes are entered in the third and fourth positions of the SMR code as follows:

(a) The maintenance code entered in the third position tells you the lowest maintenance level authorized to remove, replace, and use an item. The maintenance code entered in the third position will indicate authorization to one of the following levels of maintenance.

Code	Application/Explanation
C	- Crew or operator maintenance done within organizational unit maintenance.
O	- Organizational level can remove, replace, and use the item.
F	- Direct support level can remove, replace, and use the item.
H	- General support level can remove, replace, and use the item.
L	- Specialized repair activity can remove, replace, and use the item.
D	- Depot level can remove, replace, and use the item.

(b) The maintenance code entered in the fourth position tells whether or not the item is to be repaired and identifies the lowest maintenance level with the capability to do complete repair (i.e., perform all authorized "Repair" functions). (NOTE: Some limited repair may be done on the item at a lower level of maintenance). This position will contain one of the following maintenance codes:

Code	Application/Explanation
O	- Organizational is the lowest level that can do complete repair of the item.
F	- Direct support is the lowest level than can do complete repair of the item.
H	- General support is the lowest level that can do complete repair of the item.
L	- Specialized repair activity is the lowest level that can do complete repair of the item.
D	- Depot is the lowest level that can do complete repair of the item.
Z	- Nonreparable. No repair is authorized.
B	- No repair is authorized. (No parts or special tools are authorized for the maintenance of a "B"-coded item.) However, the item may be reconditioned by adjusting, lubricating, etc., at the user level.

(3) Recoverability Code. Recoverability codes are assigned to items to indicate the disposition action on unserviceable items. The recoverability code is entered in the fifth position of the SMR code as follows:

Code	Definition
Z	- Nonreparable item. When unserviceable, condemn and dispose of the item at the level of maintenance shown in the 3d position of the SMR code
O	- Repairable item. When uneconomically repairable, condemn and dispose of the item at unit maintenance or aviation unit level.
F	- Repairable item. When uneconomically repairable, condemn and dispose of the item at the direct support or aviation intermediate level.
H	- Repairable item. When uneconomically repairable, condemn and dispose of the item at the general support level.
D	- Repairable item. When beyond lower level repair capability, return to depot. Condemnation and disposal of item not authorized below depot level.
L	- Repairable item. Condemnation and disposal of item not authorized below specialized repair activity (SRA).
A	- Item requires special handling or condemnation procedures because of specific reasons (e.g., precious metal content, high dollar value, critical material, or hazardous material). Refer to appropriate manuals/directives for specific instructions.

c. FSCM or CAGEC (Column 3). The Federal Supply Code for Manufacturer (FSCM) or the Commercial and Government Entity (CAGE) Code (C) is a 5-digit alphanumeric code which is used to identify the manufacturer, distributor, or Government agency, etc., that supplies the item.

d. PART NUMBER (Column 4). Indicates the primary number used by the manufacturer (individual, company, firm, corporation, or Government activity), which controls the design and characteristics of the item by means of its engineering drawings, specifications standards, and inspection requirements to identify an item or range of items.

NOTE

When you use an NSN to requisition an item, the item you receive may have a different part number from the part ordered.

e. DESCRIPTION AND USABLE ON CODE (UOC) (Column 5). This column includes the following information:

- (1) The Federal item name and, when required, a minimum description to identify the item.
- (2) Physical security classification. Not Applicable.
- (3) Items that are included in kits and sets are listed below the name of the kit or set on Figure KIT.
- (4) Spare/repair parts that make up an assembled item are listed immediately following the assembled item line entry.
- (5) Part numbers for bulk materials are referenced in this column in the line item entry for the item to be manufactured/fabricated.
- (6) When the item is not used with all serial numbers of the same model, the effective serial numbers are shown on the last line(s) of the description (before UOC).
- (7) The usable on code, when applicable (see paragraph 5, Special Information).
- (8) In the Special Tools List section, the Basis of Issue (BOI) appears as the last line(s) in the entry for each special tool, special TMDE, and other special support equipment. When density of equipments supported exceeds density spread indicated in the Basis of Issue, the total authorization is increased proportionately.
- (9) The statement "END OF FIGURE" appears just below the last item description in Column 5 for a given figure in both Section II and Section III.

f. QTY (Column 6). The QTY (quantity per figure) column indicates the quantity of the item used in the breakout shown on the illustration/figure, which is prepared for a functional group, subfunctional group, or an assembly. A "V" appearing in this column in lieu of a quantity indicates that the quantity is variable and the quantity may vary from application to application.

4. Explanation Of Columns. The following provides an explanation if the tabular listing in Section IV, Cross-reference Indexes.

a. NATIONAL STOCK NUMBER (NSN) INDEX.

(1) STOCK NUMBER (Column 1). This column lists the NSN by National Item Identification Number (NIIN) sequence. The NIIN consists of the last nine digits of the NSN (i.e.,

NSN
5305-01-674-1467). When using this column to locate an item, ignore the first 4 digits of the NSN. However, the
NIIN
complete NSN should be used when ordering items by stock number.

(2) FIG. (Column 2). This column lists the number of the figure where the item is identified/located. The figures are in numerical order in Section II and Section III.

(3) ITEM (Column 3). The item number identifies the item associated with the figure listed in the adjacent FIG. column. This item is also identified by the NSN listed on the same line.

b. PART NUMBER INDEX. Part numbers in this index are listed by part number in ascending alphanumeric sequence (i.e., vertical arrangement of letter and number combination which places the first letter or digit of each group in order A through Z, followed by the numbers 0 through 9 and each following letter or digit in like order).

(1) CAGEC (Column 1). The Commercial and Government Entity (CAGE) Code (C) is a 5-digit alphanumeric code used to identify the manufacturer, distributor, or Government agency, etc., that supplies the item.

(2) PART NUMBER (Column 2). Indicates the primary number used by the manufacturer (individual, firm, corporation, or Government activity), which controls the design and characteristics of the item by means of its engineering drawings, specifications standards and inspection requirements to identify an item or range of items.

(3) STOCK NUMBER (Column 3). This column lists the NSN for the associated part number and manufacturer identified in the PART NUMBER or CAGEC columns to the left.

(4) FIG. (Column 4). This column lists the number of the figure where the item is identified/located in Section II and Section III.

(5) ITEM (Column 5). The item number is that number assigned to the item as it appears in the figure referenced in the adjacent figure number column.

c. **FIGURE AND ITEM NUMBER INDEX.**

(1) FIG. (Column 1). This column lists the number of the figure where the item is identified/located in Sections II and III.

(2) ITEM (Column 2). The item number is that number assigned to the item as it appears in the figure referenced in the adjacent figure number column.

(3) STOCK NUMBER (Column 3). This column lists the NSN for the item.

(4) CAGEC (Column 4). The Commercial and Government Entity (CAGE) Code (C) is a 5-digit alphanumeric code used to identify the manufacturer, distributor, or Government agency, etc., that supplies the item.

(5) PART NUMBER (Column 5). Indicates the primary number used by the manufacturer (individual, firm, corporation, or Government activity), which controls the design and characteristics of the item by means of its engineering drawings, specifications standards and inspection requirements to identify an item or range of items.

5. **Special Information.**

a. **USABLE ON CODE (UOC).** The usable on code appears in the lower left corner of the Description column heading. Usable on codes are shown as "UOC:" in the Description column (justified left) on the first line applicable item description/nomenclature. All models of the Rotary Tiller Mixer are alike.

b. **FABRICATION INSTRUCTIONS.** Bulk materials required to manufacture items are listed in the Bulk Materiel Functional Group of this RPSTL. Part numbers for bulk materials are also referenced in the DESCRIPTION column of the line item entry for the item to be manufactured/fabricated. Detailed fabrication instructions for items source coded to be manufactured or fabricated are found in TM 5-3895-359-14&P.

c. **ASSEMBLY INSTRUCTIONS.** Detailed assembly instructions for items source coded to be assembled from component spare/repair parts are found in TM 5-3895-359-14&P. Items that make up the assembly are listed immediately following the assembly item entry or reference is made to an applicable figure.

d. **KITS.** Line item entries for repair parts kits appear in group 9401 in Section II, Repair Kits.

e. **INDEX NUMBERS.** Items which have the word BULK in the FIG. column will have an index number shown in the item column. This index number is a cross-reference between the National Stock Number/Part Number Index and the bulk materiel list in Section II.

f. ASSOCIATED PUBLICATIONS. The following publication pertains to the Rotary Tiller Mixer and its components:

Publication	Short Title
TM 5-3895-359-14&P	Operator's, Organizational, Direct Support and General Support Maintenance Manual

6. **How To Locate Repair Parts.**

a. When National Stock Number or Part Number Is Not Known:

(1) First. Using the Table of Contents, determine the assembly group or subassembly group to which the item belongs. This is necessary since figures are prepared for assembly groups and subassembly groups, and listings are divided into the same groups.

(2) Second. Find the figure covering the assembly group or subassembly group to which the item belongs.

(3) Third. Identify the item on the figure and use the Figure and Item Number Index to find the NSN.

(4) Fourth. Refer to the Repair Parts List for the figure to find the part number entry for the item number noted on the figure.

(5) Fifth. Refer to the Part Number Index to find the NSN, if assigned.

b. When National Stock Number or Part Number Is Known:

(1) First. Using the National Stock Number or Part Number Index, find the pertinent National Stock Number or Part Number. The NSN Index is in National Item Identification Number (NIIN) sequence [see paragraph F-4.a(1)]. The part numbers in the Part Number Index are listed in ascending alphanumeric sequence (see paragraph F-4.b). Both indexes cross-reference you to the illustration/figure and item number of the item you are looking for.

(2) Second. Turn to the figure and item number, verify that the item is the one you're looking for, then locate the item number in the repair parts list for the figure.

7. **Abbreviations.**

For standard abbreviations see MIL-STD-12D, Military Standard Abbreviations for Use on Drawings, Specifications, Standards, and in Technical Documents.

AbbreviationsExplanation

- NIIN.....National Item Identification Number
(consists of the last 9 digits of the NSN)
- RPSTLRepair Parts and Special Tools Lists

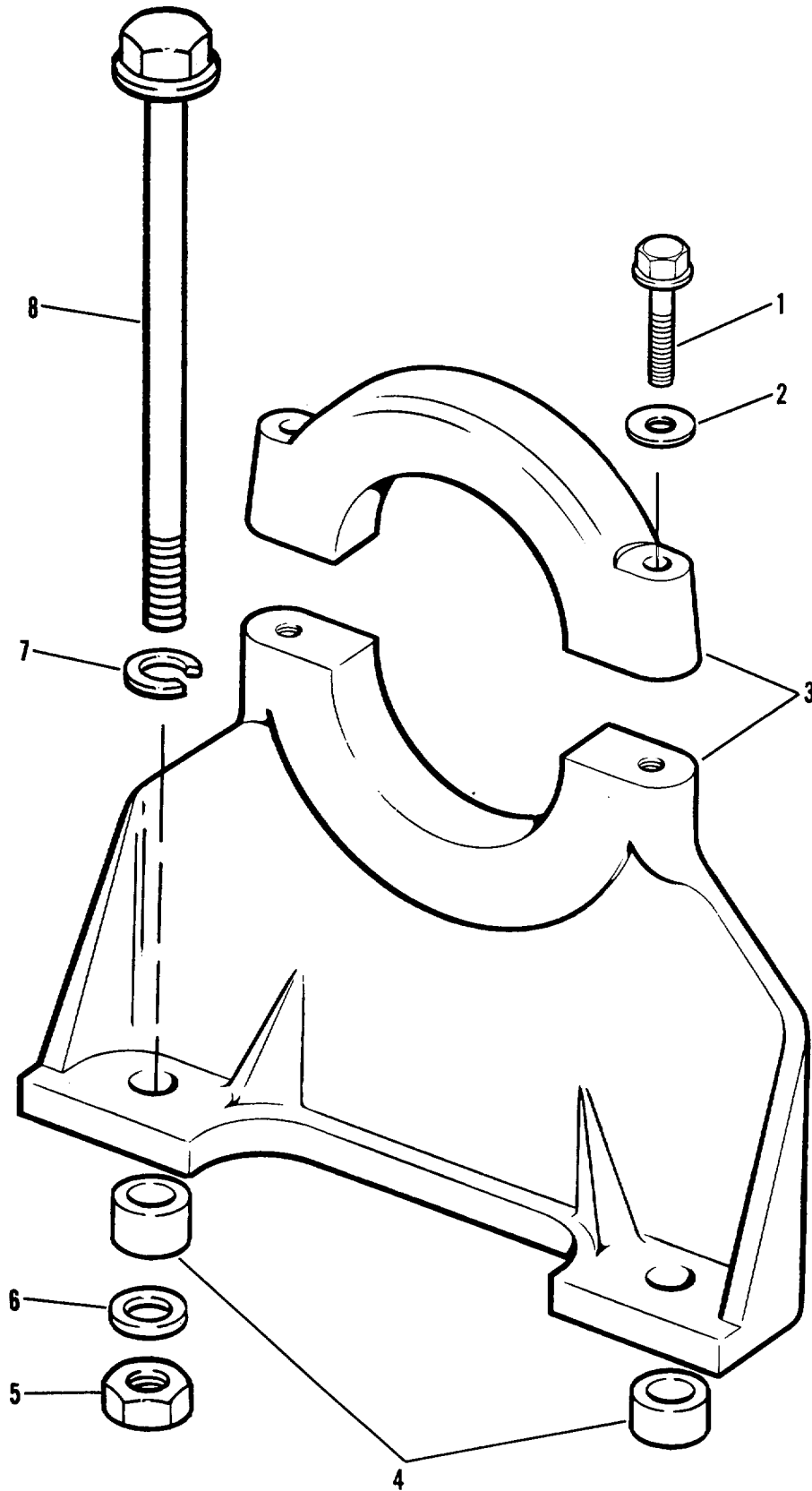

Figure 1. Front Engine Support

SECTION II

**TM 5-3895-359-24P
C01**

(1) ITEM NO	(2) SMR CODE	(3) CAGEC	(4) PART NUMBER	(5) DESCRIPTION AND USABLE ON CODES (UOC)	(6) QTY
				GROUP 01 ENGINE	
				GROUP 0100 ENGINE ASSEMBLY	
				FIG. 1 FRONT ENGINE SUPPORT	
1	PFFZZ	96906	MS90728-92	SCREW, CAP, HEXAGON H.....	2
2	PFFZZ	96906	MS35338-47	WASHER, LOCK	2
3	PFFZZ	72582	5186647	SUPPORT, ENGINE, FRON.....	1
4	PFFZZ	61361	102-1472-1	SPACER, SLEEVE	2
5	PFFZZ	96906	MS51967-15	NUT, PLAIN, HEXAGON.....	2
6	PFFZZ	96906	MS27183-17	WASHER, FLAT.....	2
7	PFFZZ	96906	MS35340-48	WASHER, LOCK	2
* 8	PFFZZ	96906	MS90728-123	SCREW, CAP, HEXAGON H.....	2

END OF FIGURE

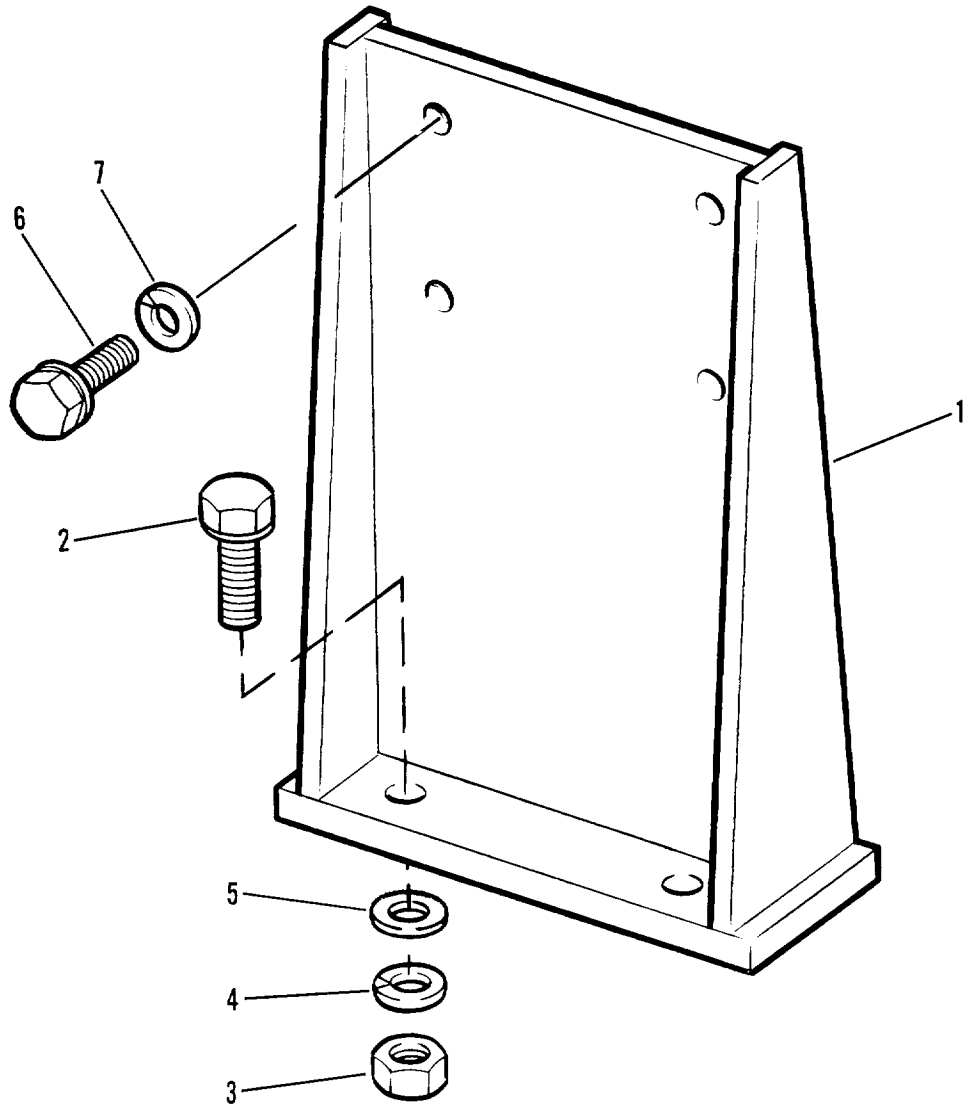

Figure 2. Rear Engine Support

SECTION II

**TM 5-3895-359-24P
C01**

(1) ITEM NO	(2) SMR CODE	(3) CAGEC	(4) PART NUMBER	(5) DESCRIPTION AND USABLE ON CODES (UOC)	(6) QTY
GROUP 0100 - ENGINE ASSEMBLY					
FIG. 2 - REAR ENGINE SUPPORT					
1	PFFZZ	61361	502-4143-80	MOUNT, ENGINE	2
2	PFFZZ	96906	MS90728-113	SCREW, CAP, HEXAGON H.....	4
3	XDFZZ	61361	398-11000-27	HEX NUT	4
4	PFFZZ	96906	MS35340-48	WASHER, LOCK	4
5	PFFZZ	96906	MS27183-17	WASHER, FLAT	2
6	PFFZZ	96906	MS90725-109	SCREW, CAP HEXAGON H.....	4
7	PFFZZ	96906	MS35340-48	WASHER, LOCK	4

END OF FIGURE

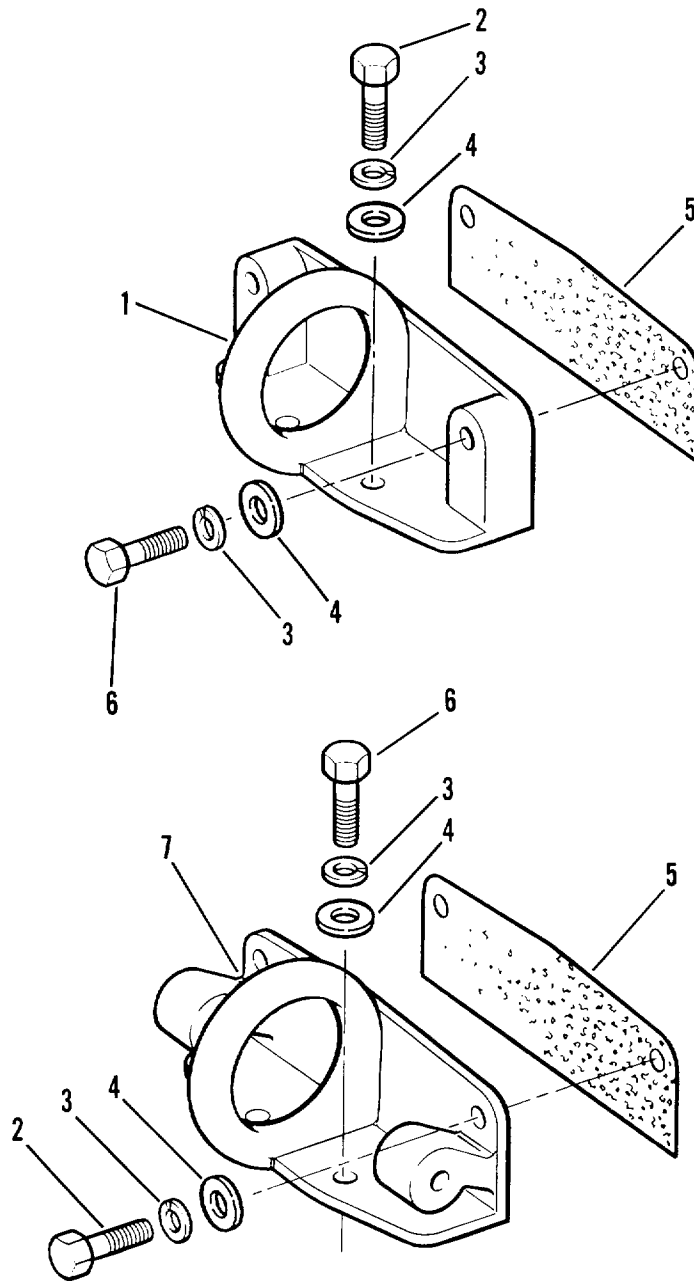

Figure 3. Front And Rear Engine Lifting Brackets

SECTION II

**TM 5-3895-359-24P
C01**

(1) ITEM NO	(2) SMR CODE	(3) CAGEC	(4) PART NUMBER	(5) DESCRIPTION AND USABLE ON CODES (UOC)	(6) QTY
GROUP 0100 ENGINE ASSEMBLY					
FIG. 3 FRONT AND REAR ENGINE LIFTING BRACKETS					
1	PFFZZ	72582	5150050	BRACKET, LIFTER.....	1
2	PFFZZ	96906	MS90728-89	SCREW, CAP, HEXAGON H.....	4
3	PFFZZ	96906	MS35338-47	WASHER, LOCK	8
4	PFFZZ	72582	5150568	WASHER, FLAT	8
* 5	PFFZZ	19207	6207353	GASKET PART OF KIT P/N 5193114	2
6	PFFZZ	72582	5104609	BOLT, MACHINE	4
7	PFFZZ	72582	5150051	BRACKET, LIFTING	1

END OF FIGURE

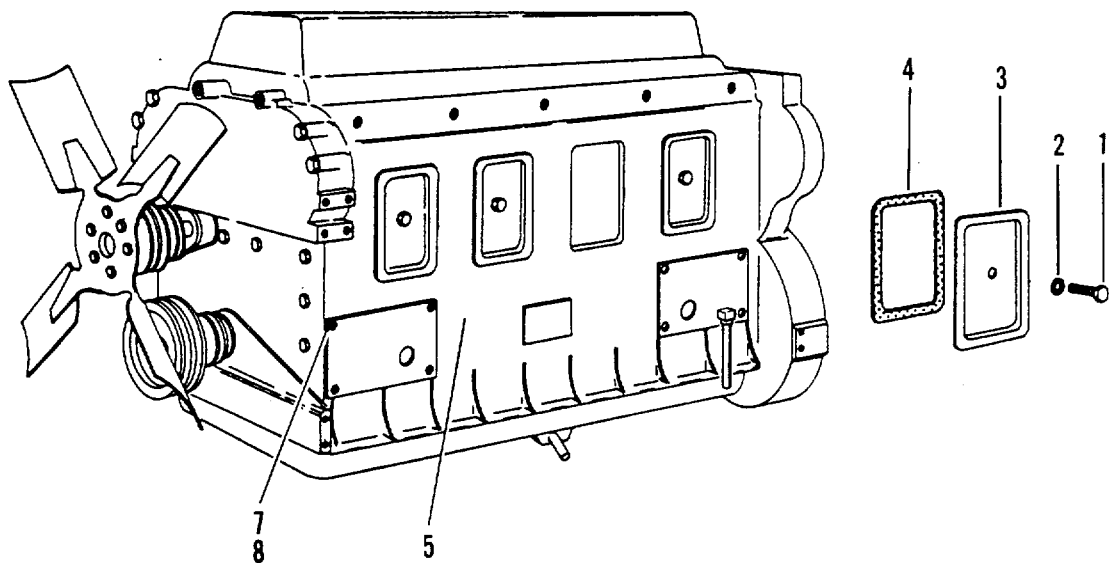

Figure 4. Hand Hole Covers And Air Box Drains

SECTION II

TM 5-3895-359-24P
C01

(1) ITEM NO	(2) SMR CODE	(3) CAGEC	(4) PART NUMBER	(5) DESCRIPTION AND USABLE ON CODES (UOC)	(6) QTY
GROUP 0100 ENGINE ASSEMBLY					
FIG. 4 HAND HOLE COVERS AND AIR BOX DRAINS					
1	PFFZZ	72582	108608	SCREW, CAP, HEXAGON H	4
2	PFFZZ	96906	MS27183-14	WASHER, FLAT.....	4
* 3	PFFZZ	24617	8921151	COVER, ACCESS	4
4	PFFZZ	88044	AN900-6	GASKET	4
5	PAFHD	72582	1043-7100	ENGINE, DIESEL	1
6	PFFZZ	61361	102-2761-1	PLATE, MOUNTING, VOLT.....	1
7	PFFZZ	96906	MS51967-3	NUT, PLAIN, HEXAGON.....	4
8	XDFZZ	61361	398-2001-48	SCREW, CAP, HEX HO	4

END OF FIGURE

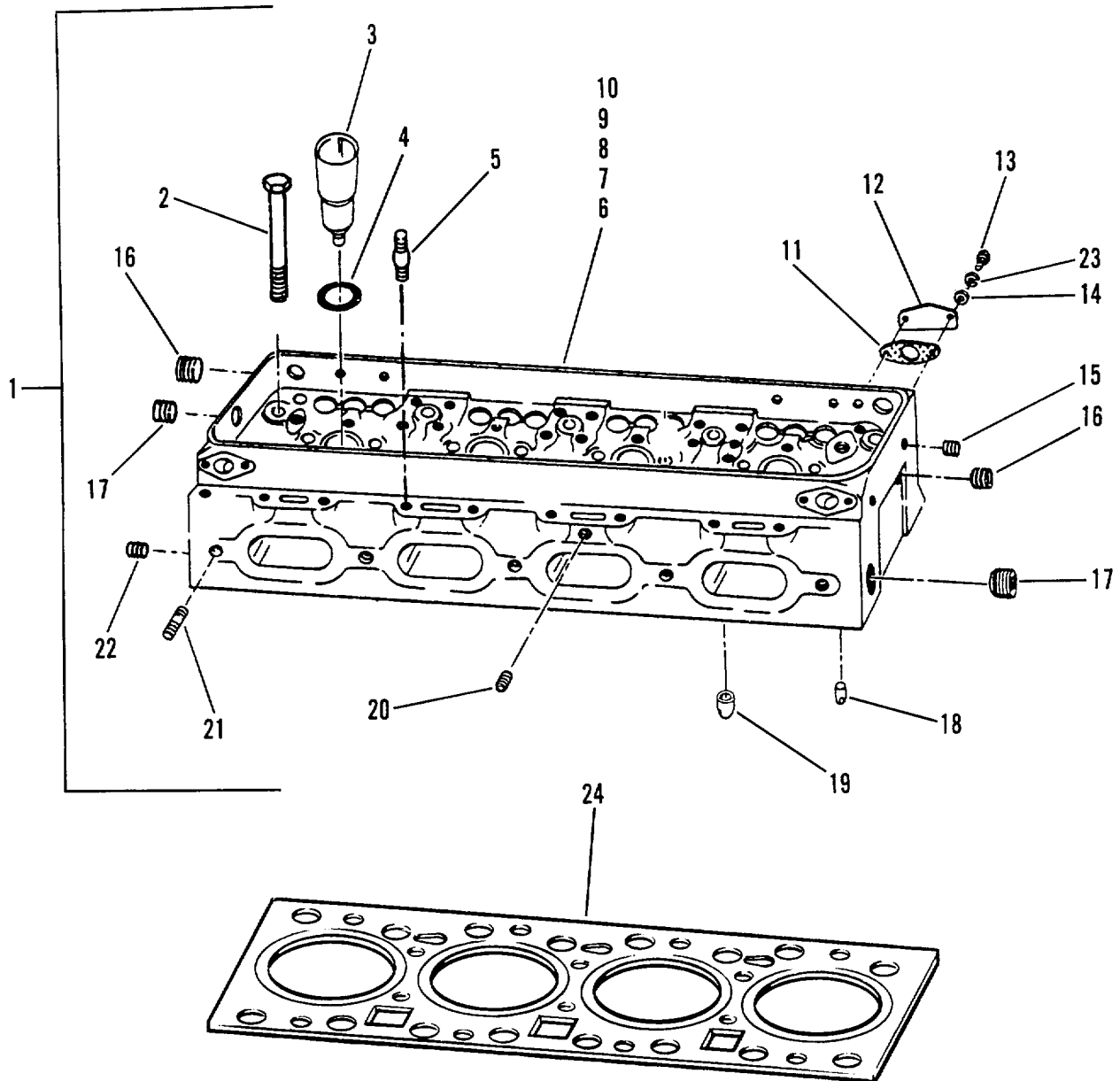

Figure 5. Cylinder Head Assembly

SECTION II

TM 5-3895-359-24P
C01

(1) ITEM NO	(2) SMR CODE	(3) CAGEC	(4) PART NUMBER	(5) DESCRIPTION AND USABLE ON CODES (UOC)	(6) QTY
GROUP 0101 CRANKCASE, BLOCK, CYLINDER HEAD					
FIG. 5 CYLINDER HEAD ASSEMBLY					
1	PBFFF	72582	5198216	CYLINDER HEAD, DIESE.....	1
2	PFFZZ	72582	5117003	•BOLT, EXTERNALLY REL.....	10
3	PFFZZ	72582	5117369	•ADAPTER, STRAIGHT, TU.....	4
4	PFFZZ	72582	5160037	•PACKING, PREFORMED.....	4
5	PFFZZ	72582	5150362	•STUD, PLAIN.....	8
*	6	KFFZZ	72582	5119973 •GASKET PART OF KIT P/N 5193114 PART..... OF KIT P/N 5192925.....	1
*	7	KFFZZ	72582	5104701 •PACKING, PREFORMED PART OF KIT P/N..... 8925981.....	4
*	8	KFFZZ	72582	5103659 •GASKET PART OF KIT P/N 5193114 PART..... OF KIT P/N 5192925.....	4
*	9	KFFZZ	72582	5186579 •GASKET PART OF KIT P/N 5193114 PART..... OF KIT P/N 5192925.....	6
*	10	KFFZZ	72582	5116122 •WASHER, FLAT PART OF KIT P/N 5193114..... PART OF KIT P/N 5192925.....	2
*	11	KFFZZ	72582	5123812 •GASKET PART OF KIT P/N 5193114 PART..... OF KIT P/N 5192925.....	4
12	PFFZZ	72582	5150268	•COVER, ACCESS.....	4
13	PFFZZ	96906	MS90728-3	•SCREW, CAP, HEXAGON H.....	8
14	PFHZZ	72582	5179709	•WASHER, FLAT.....	8
15	PFFZZ	72582	5125237	•PLUG, PIPE.....	4
16	PFFZZ	72582	5142549	•PLUG, PIPE.....	4
17	PFFZZ	72582	5145014	•PLUG, PIPE, MAGNETIC.....	2
18	PFFZZ	72582	5172874	•NOZZLE, WATER.....	8
19	PFFZZ	72582	5172875	•NOZZLE, WATER.....	4
20	PFFZZ	72582	5154453	•PLUG, MACHINE THREAD.....	4
21	PFFZZ	72582	8925804	•STUD, PLAIN.....	5
22	PFFZZ	72915	103878	•PLUG, PIPE.....	9
*	23	PFFZZ	99539	CBM21389 WASHER, LOCK.....	8
24	PFFZZ	72582	5183305	GASKET PART OF KIT P/N 5198676.....	2

END OF FIGURE

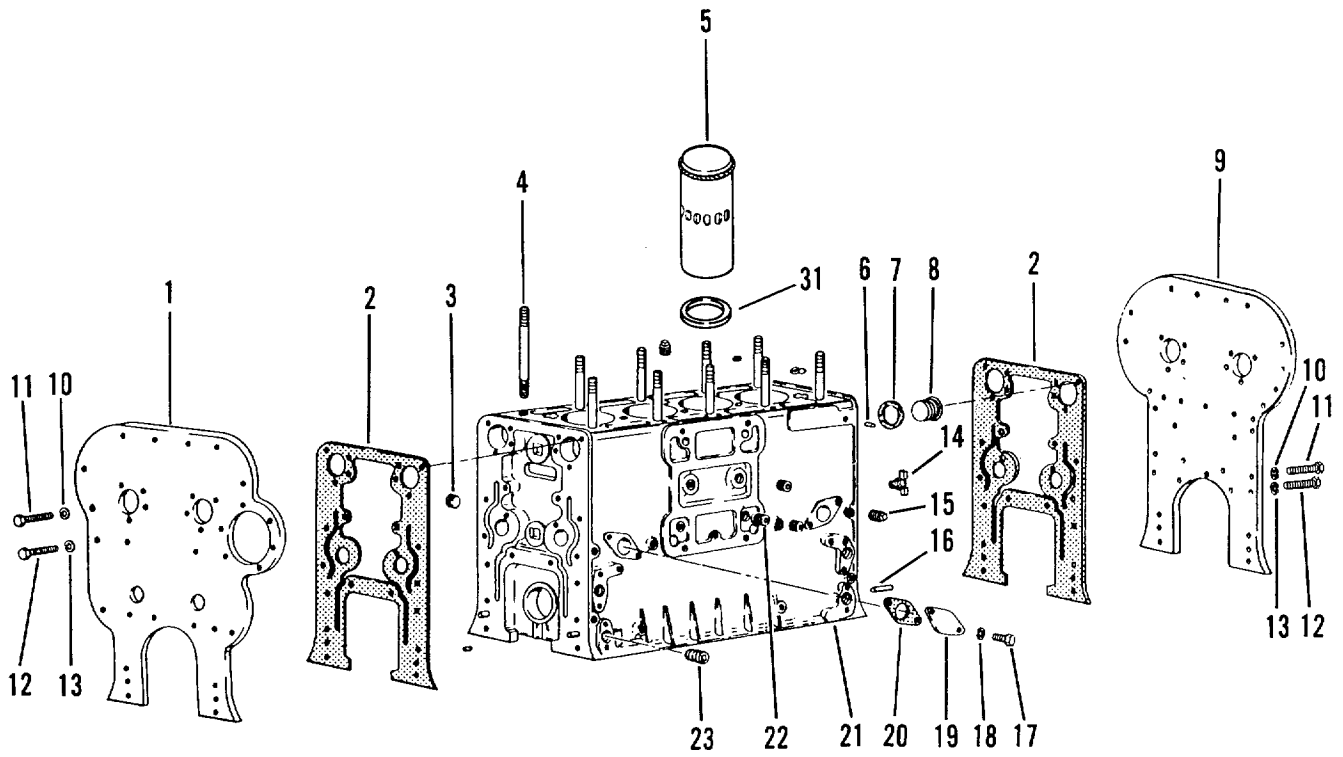

Figure 6. Cylinder Block, End Plates And Liner (Sheet 1 of 2)

SECTION II

TM 5-3895-359-24P
C01

(1) ITEM NO	(2) SMR CODE	(3) CAGEC	(4) PART NUMBER	(5) DESCRIPTION AND USABLE ON CODES (UOC)	(6) QTY
				GROUP 0101 CRANKCASE, BLOCK, CYLINDER HEAD	
				FIG. 6 CYLINDER BLOCK, END PLATES AND LINER	
1	PFHZZ	72582	5150060	PLATE, CYLINDER REAR	1
2	KBHZZ	72582	5177798	GASKET PART OF KIT P/N 5193114	2
3	PAHZZ	72582	5150014	PLUG, EXPANSION	2
4	PFHZZ	72582	5183329	STUD, PLAIN	10
* 5	PFHZZ	72582	23502022	CYLINDER SLEEVE PART OF KIT P/N..... 23505313	4
* 6	PFHZZ	98441	1/8HHP-S	PLUG, PIPE	1
7	PFHZZ	72582	5178997	GASKET	4
8	PFHZZ	72582	5178998	PLUG, MACHINE THREAD.....	4
9	PFHZZ	72582	5152878	PLATE, CYLINDER FRON	1
10	PFHZZ	96906	MS35338-48	WASHER, LOCK	2
11	PFHZZ	96906	MS90728-110	SCREW, CAP, HEXAGON H	2
12	PFHZZ	96906	MS18154-58	SCREW, CAP, HEXAGON H.....	12
13	PFHZZ	72582	103321	WASHER, LOCK	12
14	PFOZZ	72582	148344	COCK, DRAIN	1
* 15	PFHZZ	81348	WW-P-471AASBCB	PLUG, PIPE	4
16	PFHZZ	72582	5151576	PIN, STRAIGHT, HEADLE	4
17	PFHZZ	72582	186625	BOLT, MACHINE	2
18	PFHZZ	96906	MS35338-45	WASHER, LOCK	2
19	PFHZZ	72582	5164190	COVER, ACCESS	1
* 20	PFHZZ	72582	5116357	GASKET PART OF KIT P/N 5193114	1
21	PAHZZ	72582	5194900	ENGINE BLOCK, DIESEL	1
22	PFHZZ	72582	143969	PLUG, PIPE	6
23	PFHZZ	72582	5115214	PLUG, PIPE	4
24	PFHZZ	72582	5154319	PIN, STRAIGHT, HEADLE	3
25	PFHZZ	72582	5150130	PLUG, EXPANSION	2
26	PFHZZ	72582	141346	PIN, STRAIGHT, HEADLE	4
27	PFHZZ	72582	103877	PLUG, PIPE	6
28	PFHZZ	72582	225815	ELBOW, PIPE TO TUBE.....	3
29	PFHZZ	72582	5151272	PLUG, PROTECTIVE, DUS.....	4
30	PFHZZ	72582	5158825	TUBE ASSEMBLY, METAL	3
* 31	PFHZZ	72582	5199569	SHIM.....	4

END OF FIGURE

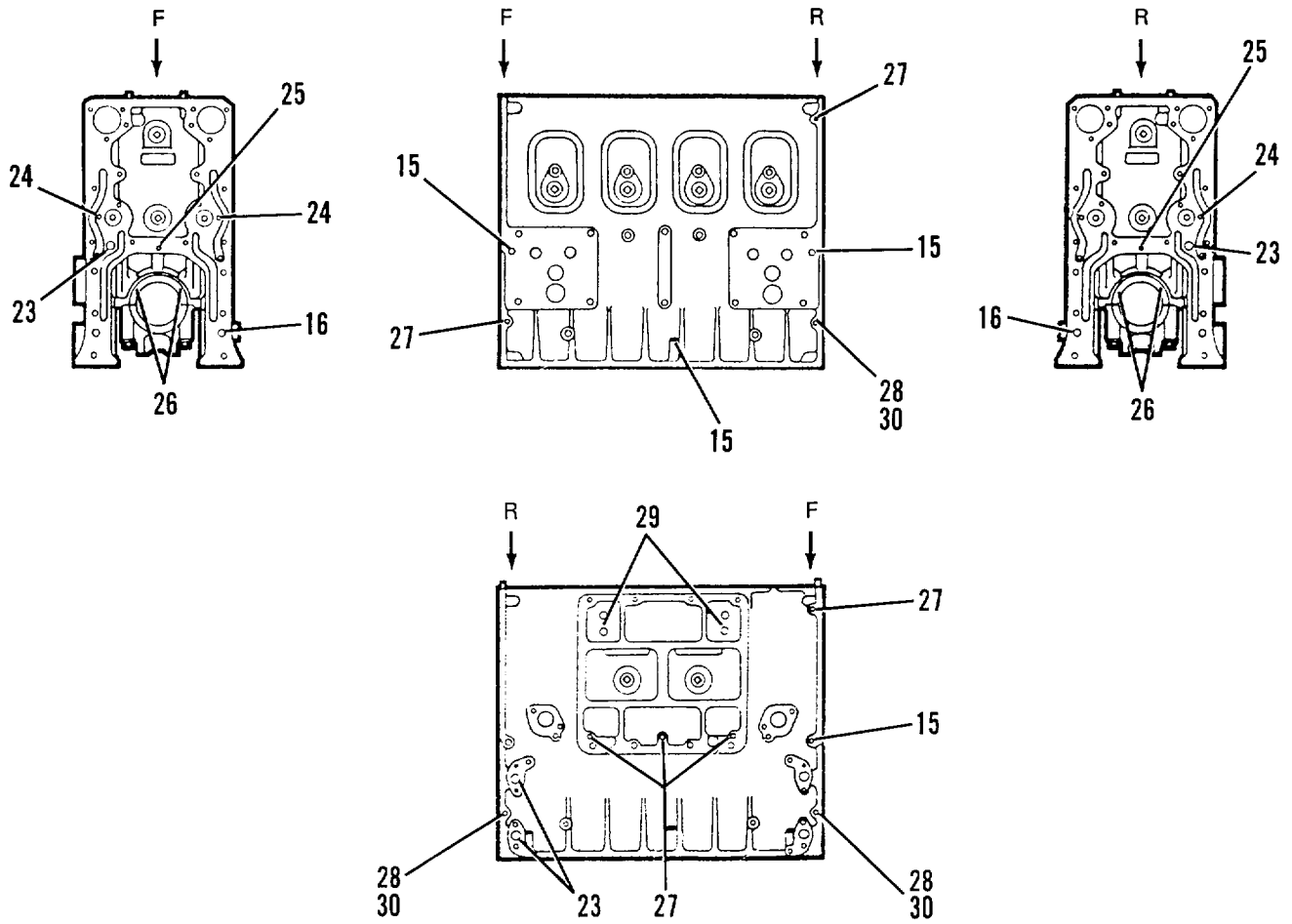

Figure 6. Plug Location Cylinder Block (Sheet 2 of 2)

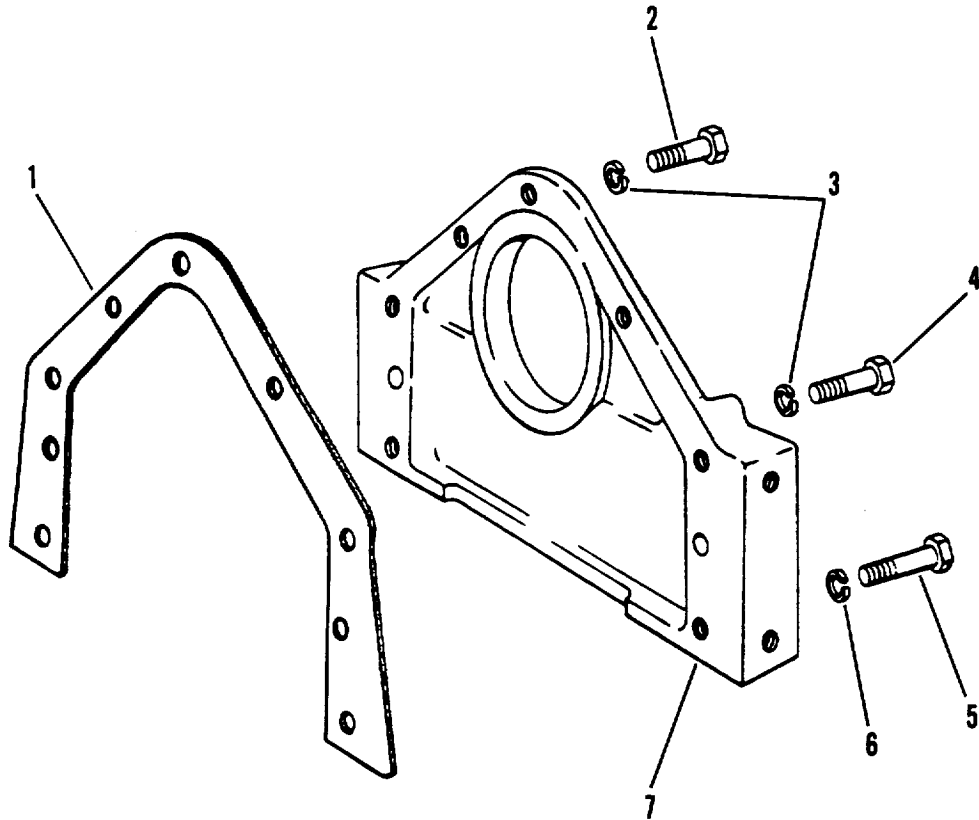

Figure 7. Crankshaft Front Cover

SECTION II

**TM 5-3895-359-24P
C01**

(1) ITEM NO	(2) SMR CODE	(3) CAGEC	(4) PART NUMBER	(5) DESCRIPTION AND USABLE ON CODES (UOC)	(6) QTY
GROUP 0102 CRANKSHAFT					
FIG. 7 CRANKSHAFT FRONT COVER					
*	1	PFHZZ	72582	5150181	GASKET PART OF KIT P/N 5193114 1
	2	XDHZZ	72582	181370	BOLT 3
	3	PFHZZ	72582	103321	WASHER, LOCK 5
	4	PFHZZ	72582	180129	SCREW, CAP, HEXAGON H..... 2
	5	PFHZZ	72582	186631	SCREW, CAP, HEXAGON H..... 4
	6	PFHZZ	96906	MS35338-48	WASHER, LOCK 4
	7	PFHZZ	72582	5175941	COVER ASSEMBLY, CRAN..... 1

END OF FIGURE

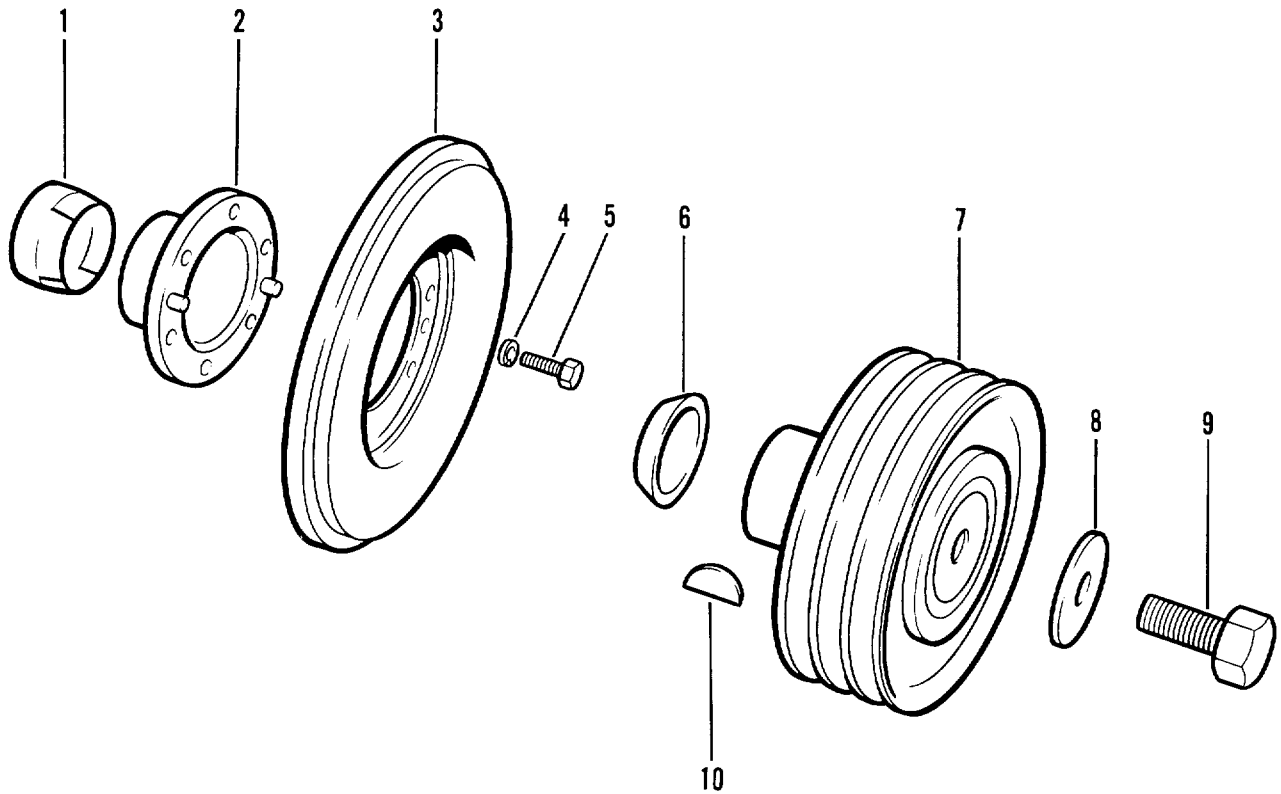

Figure 8. Vibration Damper And Crankshaft Pulley

SECTION II

TM 5-3895-359-24P

(1) ITEM NO	(2) SMR CODE	(3) CAGEC	(4) PART NUMBER	(5) DESCRIPTION AND USABLE ON CODES (UOC)	(6) QTY
GROUP 0102 - CRANKSHAFT					
FIG. 8 - VIBRATICN DAMPER AND CRANKSHAFT PULLEY					
1	PFFZZ	72582	5158640	CONE, VIBRATION DAMP	1
2	PFFZZ	72582	5179243	HUB ASSEMBLY, DAMPER	1
3	PFFZZ	72582	5177763	DAMPER, INERTIA	1
4	PFFZZ	96906	MS35338-48	WASHER, LOCK	6
5	PFFZZ	96906	MS90727-85	SCREW, CAP, HEXAGON H	6
6	PFFZZ	72582	5134917	RING, VIBRATION DAMP	1
7	PFFZZ	72582	5147168	PULLEY, GROOVE	1
8	PFFZZ	72582	5157930	WASHER, FLAT	1
9	PFFZZ	72582	5153623	BOLT, MACHINE	1
10	PFFZZ	24617	5131724	KEY, WOODRUFF.....	2

END OF FIGURE

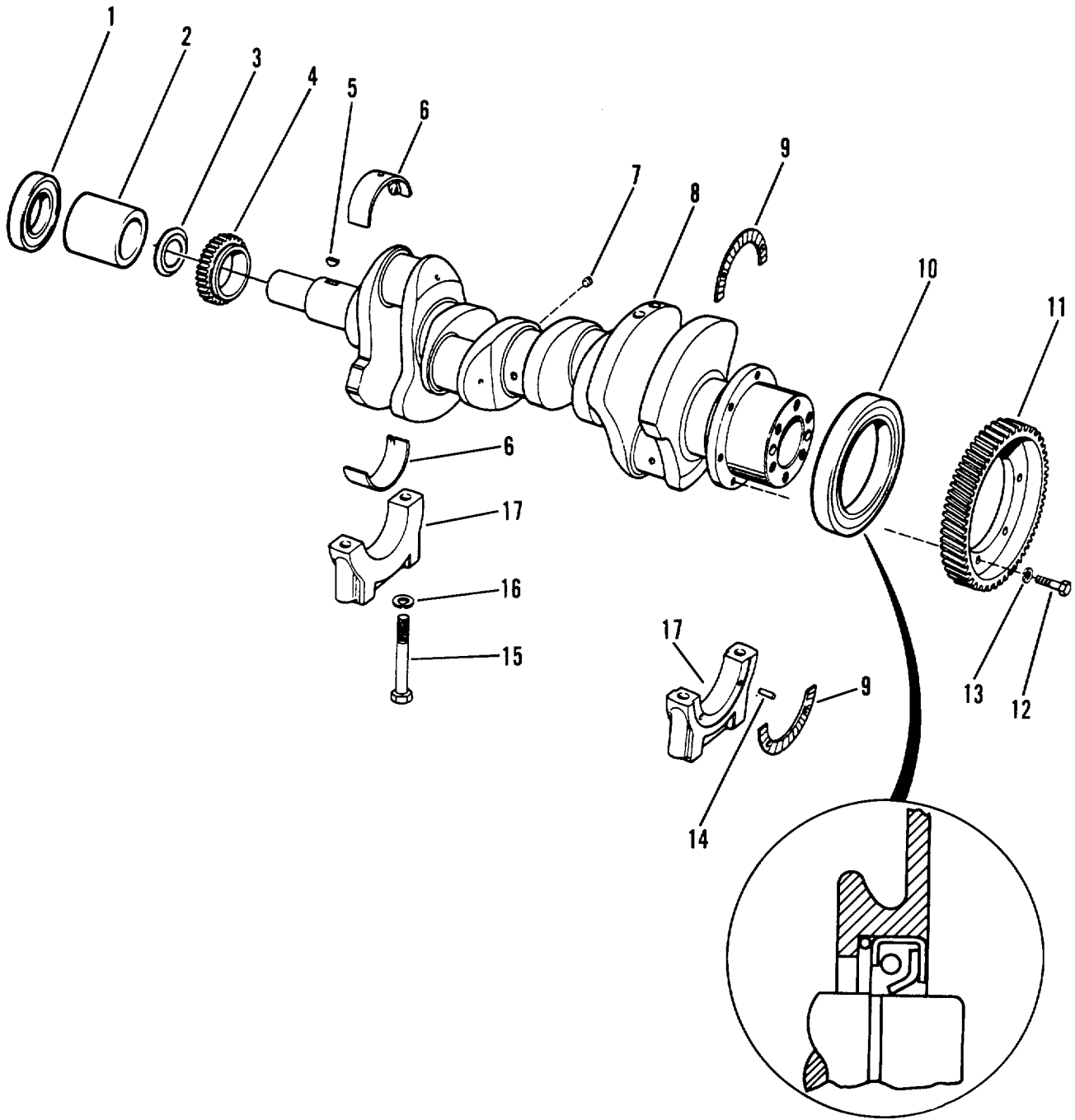

Figure 9. Crankshaft, Bearings And Oil Seals

SECTION II

TM 5-3895-359-24P
C01

(1) ITEM NO	(2) SMR CODE	(3) CAGEC	(4) PART NUMBER	(5) DESCRIPTION AND USABLE ON CODES (UOC)	(6) QTY
GROUP 0102 CRANKSHAFT					
FIG. 9 CRANKSHAFT, BEARINGS AND OIL SEALS					
*	1	PFHZZ	72582	5115454	SEAL, PLAIN ENCASED PART OF KIT P/N..... 1
	2	PFHZZ	72582	5150174	5193114..... 1
	3	PFHZZ	72582	5192496	DEFLECTOR, DIRT AND 1
	4	PFHZZ	72582	5156532	RING, RETAINING..... 1
	5	PFHZZ	72582	5156532	GEAR, SPUR 1
	6	PFHZZ	72582	124549	KEY, WOODRUFF..... 1
	7	PFHZZ	72582	5192874	BEARING HALF SET, SL 2
	8	PFHZZ	73342	444687	PLUG VPIPE 4
	9	PFHHH	72582	5182941	CRANKSHAFT, ENGINE..... 1
	10	PFHZZ	72582	5159353	WASHER HALF, THRUST 4
	11	PFHZZ	72582	5114335	SEAL, PLAIN ENCASED..... 1
	12	PFHZZ	72582	5113814	GEAR, HELICAL..... 1
	13	PFHZZ	72582	5150271	BOLT, MACHINE 6
	14	PFHZZ	72582	103321	WASHER, LOCK 6
	15	PFHZZ	72582	141346	PIN, STRAIGHT, HEADLE, 4
	16	PFHZZ	72582	5152149	BOLT, MACHINE 4
	17	PFHZZ	72582	103325	WASHER, LOCK 4
				5158674	CAP, BEARING 2

END OF FIGURE

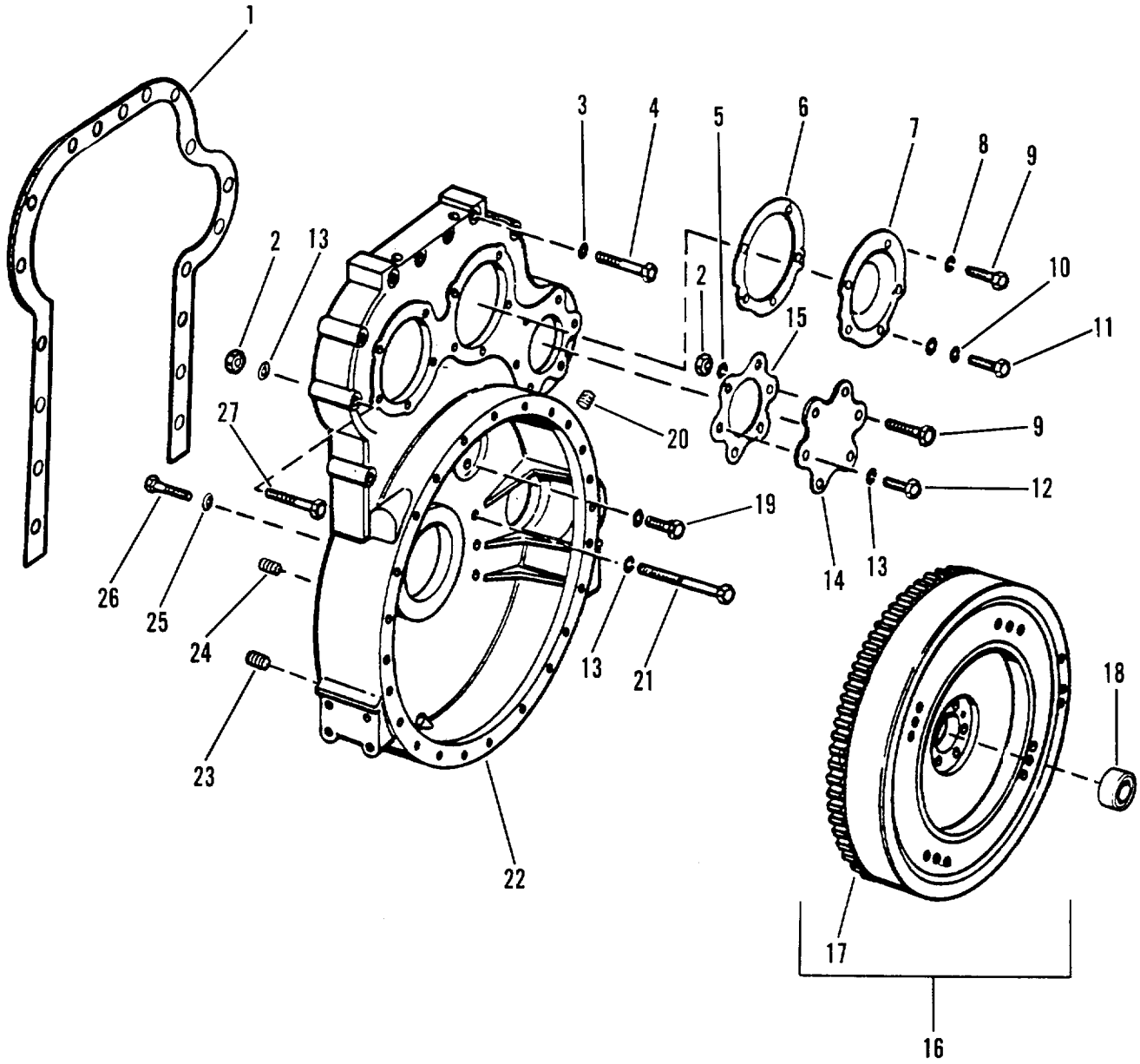

Figure 10. Flywheel Housing And Flywheel Assembly

SECTION II

TM 5-3895-359-24P
C01

(1) ITEM NO	(2) SMR CODE	(3) CAGEC	(4) PART NUMBER	(5) DESCRIPTION AND USABLE ON CODES (UOC)	(6) QTY	
GROUP 0103 FLYWHEEL ASSEMBLY						
FIG. 10 FLYWHEEL HOUSING AND FLYWHEEL ASSEMBLY						
*	1	PFFZZ	24617	5150054	GASKET PART OF KIT P/N 5193114	1
	2	PFFZZ	72582	117049	NUT, PLAIN, HEXAGON.....	8
	3	PFFZZ	72582	103321	WASHER, LOCK	16
	4	PFFZZ	96906	MS18154-58	SCREW, CAP, HEXAGON H	6
	5	PFFZZ	72582	5138619	WASHER, ENGINE.....	4
*	6	PFFZZ	72582	5104506	GASKET PART OF KIT P/N 5193114	2
	7	PFFZZ	72582	5122281	COVER, ACCESS	2
	8	PFFZZ	88044	AN960-716	WASHER, FLAT.....	2
	9	PFFZZ	72582	179857	SCREW, CAP, HEXAGON H.....	2
	10	PFFZZ	96906	MS35338-48	WASHER, LOCK	8
	11	PFFZZ	24617	122408	SCREW, CAP, HEXAGON H.....	8
	12	PFFZZ	72582	186658	BOLT, MACHINE	4
	13	PFFZZ	72582	103321	WASHER, LOCK	12
	14	PFFZZ	72582	5154669	COVER, ACCESS	1
	15	PFFZZ	72582	5104507	..GASKET	1
	16	XDFZZ	72582	5121592	FLYWHEEL ASSEMBLY	1
	17	PFFZZ	72582	5188030	.GEAR, SPUR	1
	18	PBFZZ	21335	P206PPMILG3278	BEARING, BALLIANNULA.,	1
	19	PFFZZ	72582	8925602	BOLT, SELF-LOCKING.....	6
	20	PFFZZ	72582	143969	PLUG, PIPE	1
	21	PFFZZ	96906	MS90727-75	SCREW, CAP, HEXAGON H.....	4
	22	PFHZZ	72582	5147078	HOUSING, FLYWHEEL	1
	23	PFFZZ	72582	5111788	STUD, PLAIN	1
	24	PFFZZ	72582	8926996	PLUG, PIPE	4
	25	PFFZZ	96906	MS35338-48	WASHER, LOCK	6
	26	PFFZZ	96906	MS90728-120	SCREN, CAP, HEXAGON H.....	6
	27	PFFZZ	96906	MS90727-74	SCREW, CAP, HEXAGON H	4

END OF FIGURE

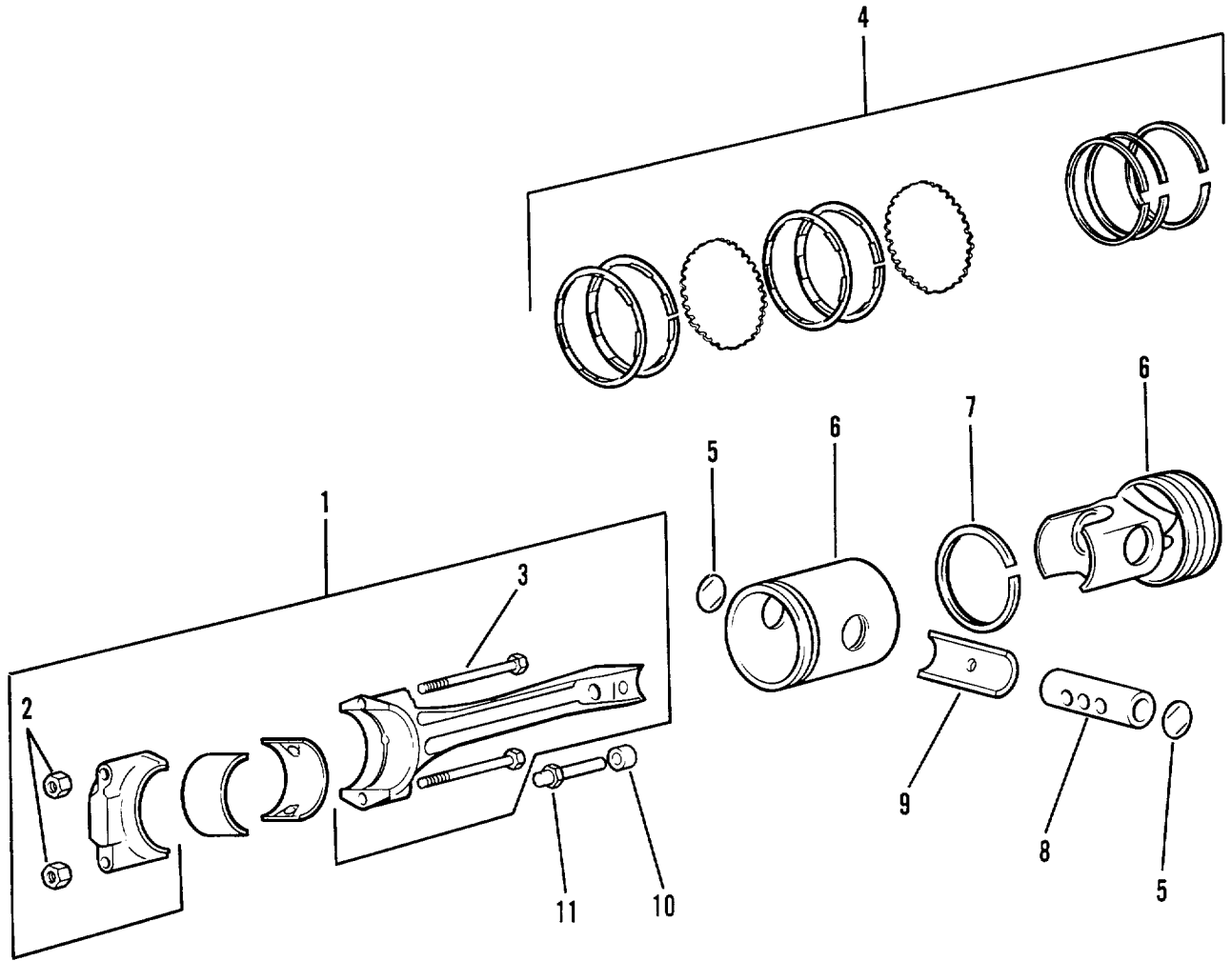

Figure 11. Piston And Connecting Rod Assembly

SECTION II

TM 5-3895-359-24P
C01

(1) ITEM NO	(2) SMR CODE	(3) CAGEC	(4) PART NUMBER	(5) DESCRIPTION AND USABLE ON CODES (UOC)	(6) QTY
GROUP 0104 PISTONS AND CONNECTING RODS					
FIG. 11 PISTON AND CONNECTING ROD ASSEMBLY					
* 1	PFHHH	72582	5144847	CONNECTING ROD PIST.....	4
2	PFHZZ	72582	5117629	.NUT, PLAIN, HEXAGON,	2
3	XAHZZ	72582	5132383	.BOLT, CONNECTING ROD.....	2
4	PFHZZ	72582	5199825	RING SET, PISTON.....	4
* 5	KBHZZ	72582	5180250	DISK, SOLID, PLAIN PART OF KIT P/N.....	8
				235053131	
* 6	KBHZZ	72582	8927766	SKIRT, PISTON, OIESEL PART OF KIT P/N.....	4
				23505313	
7	PFHZZ	72582	8922221	RING, PISTON,	4
8	PFHZZ	72582	5144744	PIN, PISTON	4
9	PFHZZ	72582	5144843	BEARING, SLEEVE.....	4
10	PFHZZ	72582	5144846	BUSHING, SLEEVE.....	2
11	PFHZZ	72582	5148373	BOLT.....	8

END OF FIGURE

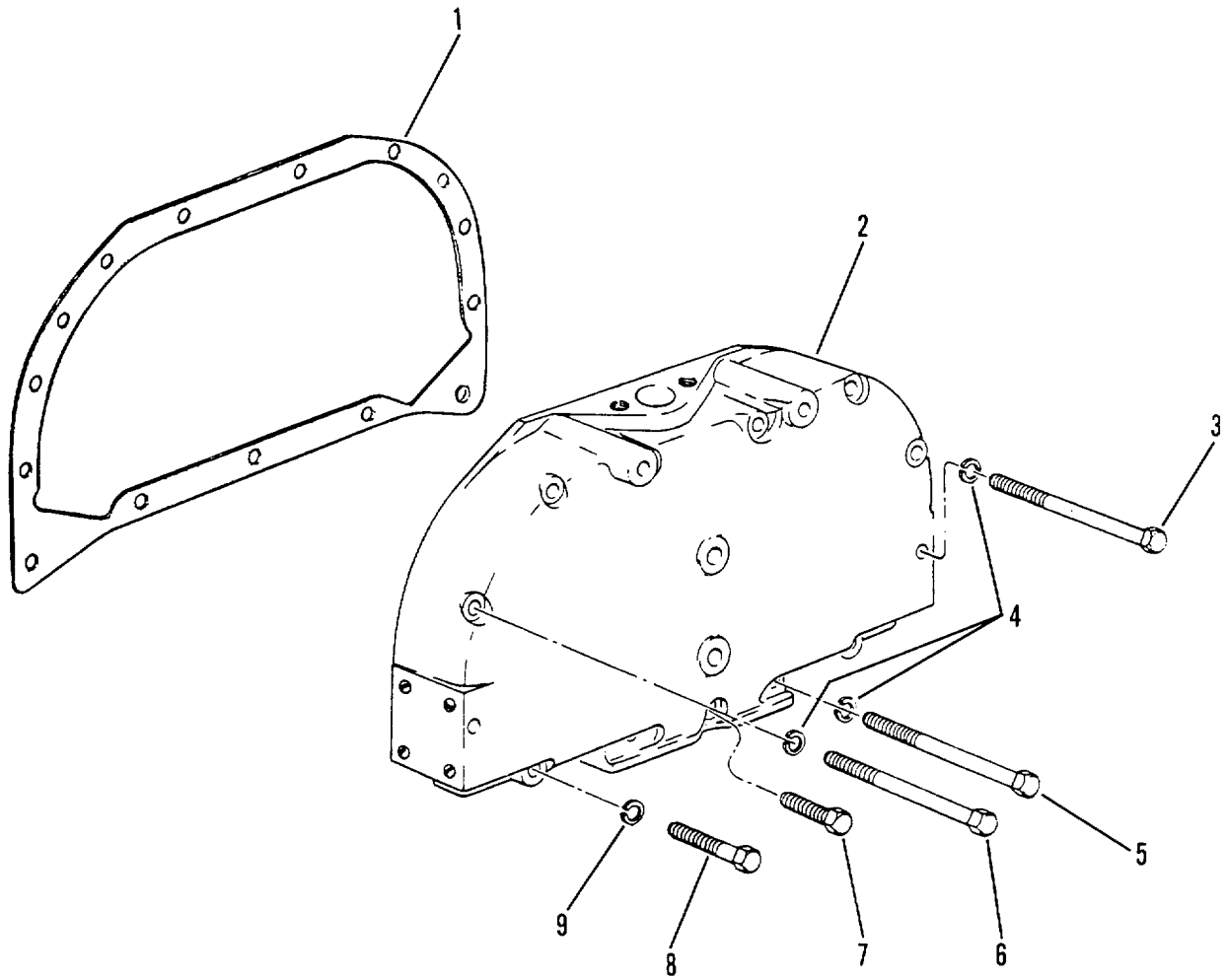

Figure 12. Balance Weight Cover

SECTION II

**TM 5-3895-359-24P
C01**

(1) ITEM NO	(2) SMR CODE	(3) CAGEC	(4) PART NUMBER	(5) DESCRIPTION AND USABLE ON CODES (UOC)	(6) QTY
GROUP 0105 VALVES, CAMSHAFTS, AND TIMING SYSTEM					
FIG. 12 BALANCE WEIGHT COVER					
*	1	PFFZZ	72582	5121753	GASKET PART OF KIT P/N 5193114..... 1
	2	PFFZZ	72582	5106455	COVER, BALANCE WEIGH 1
	3	PFFZZ	96906	MS90727-71	SCREW, CAP, HEXAGON H..... 2
	4	PFFZZ	72582	103321	WASHER, LOCK 15
	5	PFFZZ	72582	191249	SCREW, CAP, HEXAGON H..... 2
	6	PFFZZ	72582	181385	BOLT, MACHINE 8
	7	PFFZZ	96906	MS90727-64	SCREW, CAP, HEXAGON H..... 1
	8	PFFZZ	72582	180129	SCREW, CAP, HEXAGON H..... 2
	9	PFFZZ	72582	5164294	WASHER, FLAT..... 2

END OF FIGURE

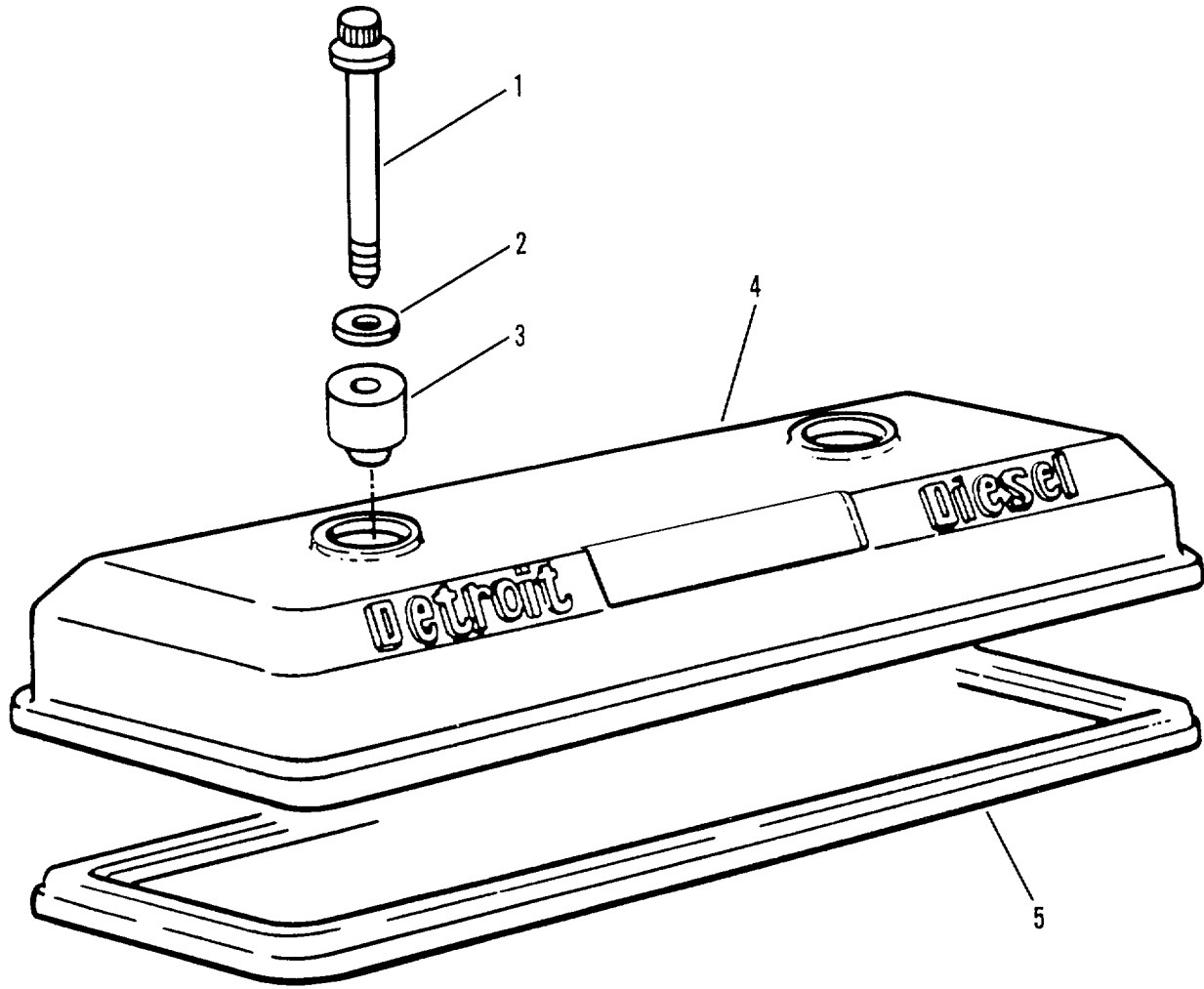

Figure 13. Rocker Cover

SECTION II

TM 5-3895-359-24P

(1) ITEM NO	(2) SMR CODE	(3) CAGEC	(4) PART NUMBER	(5) DESCRIPTION AND USABLE ON CODES (UOC)	(6) QTY
GROUP 0105 - VALVES, CRANKSHAFTS AND TIMING SYSTEM					
FIG. 13 - ROCKER COVER					
1	PFOZZ	72582	5104015	BOLT.....	2
2	PFOZZ	72582	5104514	WASHER, F LAT	2
3	PFOZZ	72582	5104515	MOUNT, RESILIENT.....	2
4	PFOZZ	72582	5103641	COVER, ENGINE POPPET.....	1
5	PFOZZ	72582	5104081	GASKET PART OF KIT P/N 5149511	1

END OF FIGURE

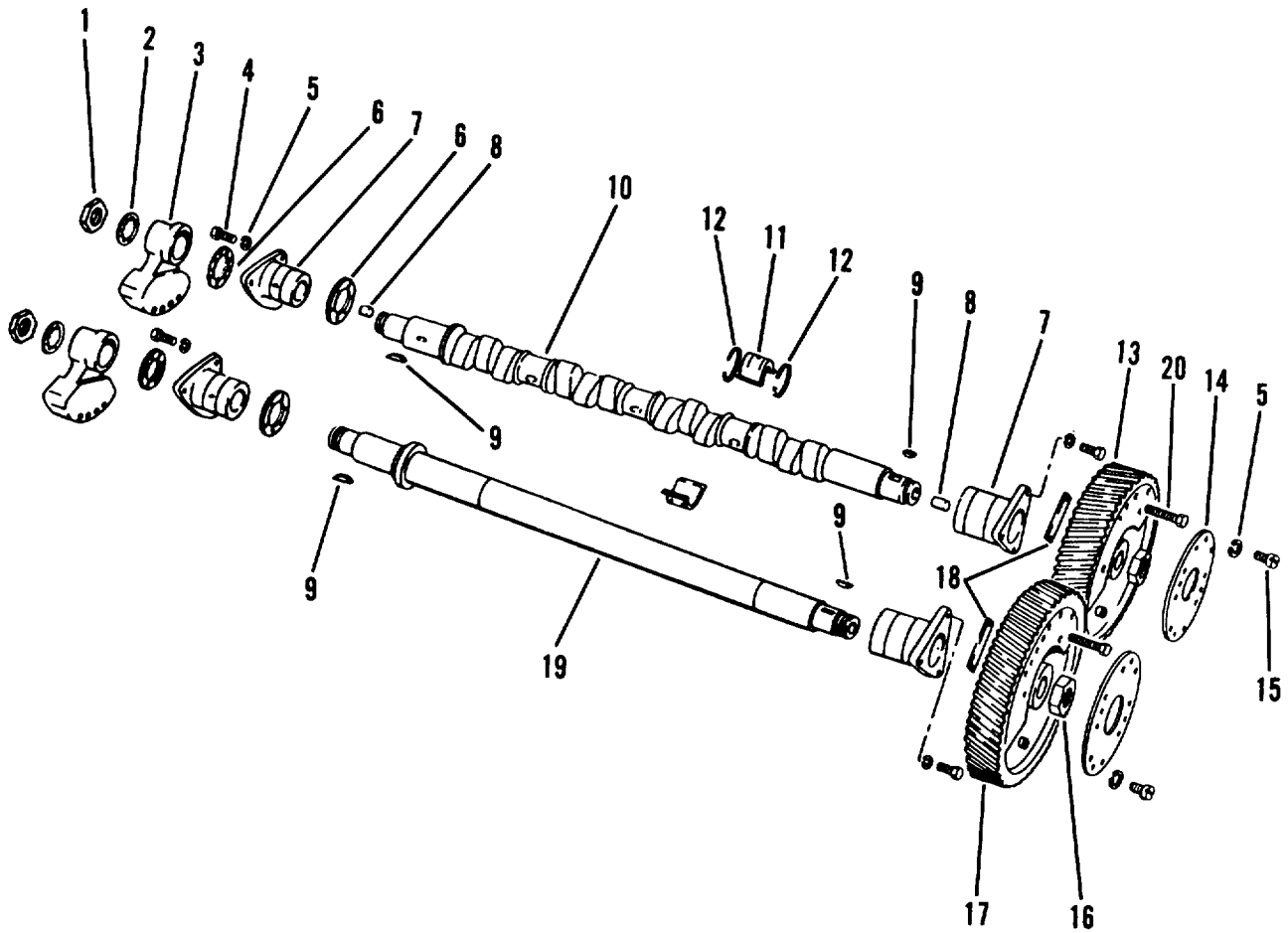

Figure 14. Camshaft And Balance Shaft

SECTION II

TM 5-3895-359-24P

(1) ITEM NO	(2) SMR CODE	(3) CAGEC	(4) PART NUMBER	(5) DESCRIPTION AND USABLE ON CODES (UOC)	(6) QTY
GROUP 0105 - VALVES, CRANKSHAFTS, AND TIMING SYSTEM					
FIG. 14 - CAMSHAFT AND BALANCE SHAFT					
1	PFHZZ	72582	5150087	NUT, PLAIN, HEXAGON	2
2	PFHZZ	72582	5177769	WASHER, LOCK	2
3	PFHZZ	72582	5153001	WEIGHT, COUNTERBALAN	2
4	PFHZZ	96906	MS90728-62	SCREW, CAP, HEXAGON H.....	12
5	PFHZZ	72582	103321	WASHER, LOCK	6
6	PFHZZ	72582	5111424	BEARING, WASHER, THRU	4
7	PFHZZ	72582	5111422	BEARING, SLEEVE	4
8	PFHZZ	72582	5151277	PIN, STRAIGHT, HEADLE	2
9	PFHZZ	72582	5153914	KEY, WOODRUFF.	4
10	PAHZZ	72582	5149391	CAMSHAFT, ENGINE	1
11	PFHZZ	72582	5196022	BEARING HALF SET, SL.....	3
12	PFHZZ	72582	5115572	RING, RETAINING	6
13	PFHZZ	72582	5121815	GEAR, HELICAL.....	1
14	PFHZZ	72582	5172734	PLATE, RETAINING, SHA.....	2
15	PFHZZ	72582	186627	SCREW, CAP, HEXAGON H	8
16	PFHZZ	72582	5150087	NUT, PLAIN, HEXAGON	2
17	PFHZZ	72582	5121816	GEAR, HELICAL	1
18	PFHZZ	72582	5121969	WEIGHT, COUNTERBALAN	2
19	PFHZZ	72582	5158672	SHAFT, SHCULDERED.	1
20	PFHZZ	72582	181371	BOLT.....	4

END OF FIGURE

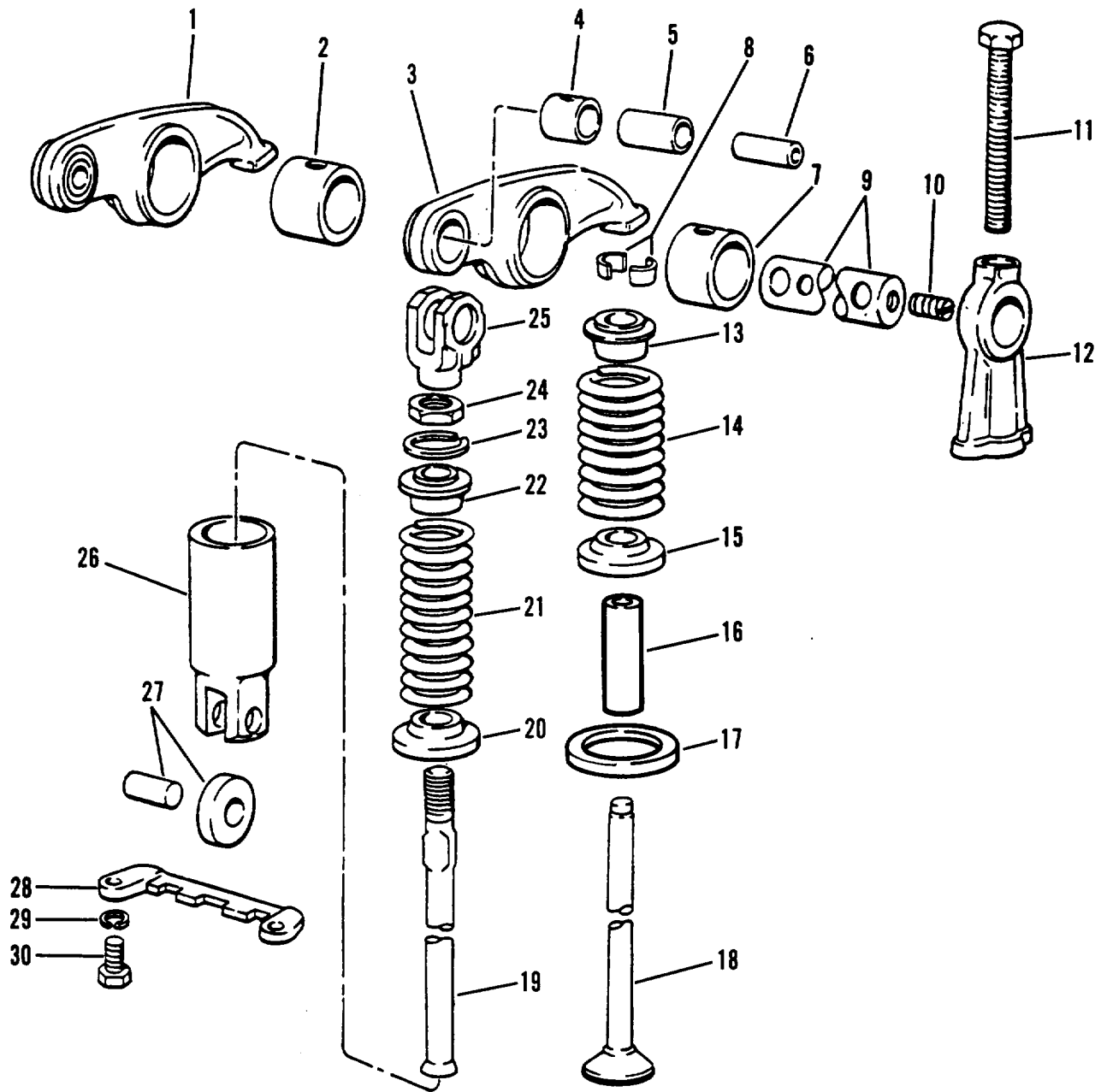

Figure 15. Valve Operating Mechanism

SECTION II

TM 5-3895-359-24P

C01

(1) ITEM NO	(2) SMR CODE	(3) CAGEC	(4) PART NUMBER	(5) DESCRIPTION AND USABLE ON CODES (UOC)	(6) QTY
GROUP 0105 VALVES, CAMSHAFTS, AND TIMING SYSTEM					
FIG. 15 VALVE OPERATING MECHANISM					
1	PFFZZ	72582	5150304	ROCKER ARM, ENGINE P	4
2	PFFZZ	72582	5150318	.BEARING, SLEEVE	4
3	PFFZZ	72582	8923543	ROCKER ARM, ENGINE P	4
4	PAFZZ	72582	5150311	.BEARING, SLEEVE	12
5	PAFZZ	72582	5123700	.BUSHING, SLEEVE	12
6	PFFZZ	72582	5150314	.PIN, HOLLOW	12
7	PFFZZ	72582	5122445	.BUSHING, SLEEVE	8
8	PFFZZ	72582	838029	LOCK, VALVE SPRING R	2
9	PFFZZ	72582	23500714	SHAFT ASSEMBLY, ROCK	1
10	PFFZZ	72582	5151272	.PLUG, PROTECTIVE ODUS	4
11	PFFZZ	72582	5150325	BOLT, FLUID PASSAGE	2
12	PFFZZ	72582	5103903	BRACKET, EYE, ROTATIN	2
13	PFFZZ	72582	5150291	SEAT, HELICAL COMPRE	3
14	PFFZZ	72582	5150289	SPRING, HELICAL, COMP	1
15	PFFZZ	72582	5150292	SEAT, HELICAL COMPRE	1
16	PFFZZ	72582	5120930	GUIDE, VALVE STEM	8
17	PFFZZ	72582	5131096	SEAT, VALVE	8
18	PFFZZ	72582	5193197	VALVE, POPPET, ENGINE	8
19	PFFZZ	72582	5128640	PUSH ROD ENGINE POP	12
20	PFFZZ	72582	5123250	SEAT, HELICAL COMPRE	12
21	PFFZZ	72582	5186858	SPRING, HELICAL, COMP	12
22	PFFZZ	72582	5150302	SEAT, HELICAL COMPRE	12
23	PFFZZ	72582	5150303	RING, RETAINING	12
24	PFFZZ	72532	5151601	NUT, PLAIN, HEXAGON	12
25	PFFZZ	72582	5150312	CLEVIS, ROD END	12
26	PFFZZ	72582	8924439	CAM, CONTROL	12
27	PFFZZ	72582	8923314	ROLLER SET, CAM FOLL	12
28	PFFZZ	72582	05106413	GUIDE, CAM FOLLOWER	1
*	PFFZZ	77445	P10906	WASHER, LOCK	1
30	PFFZZ	96906	MS90728-6	SCREW, CAP, HEXAGON H	1

END OF FIGURE

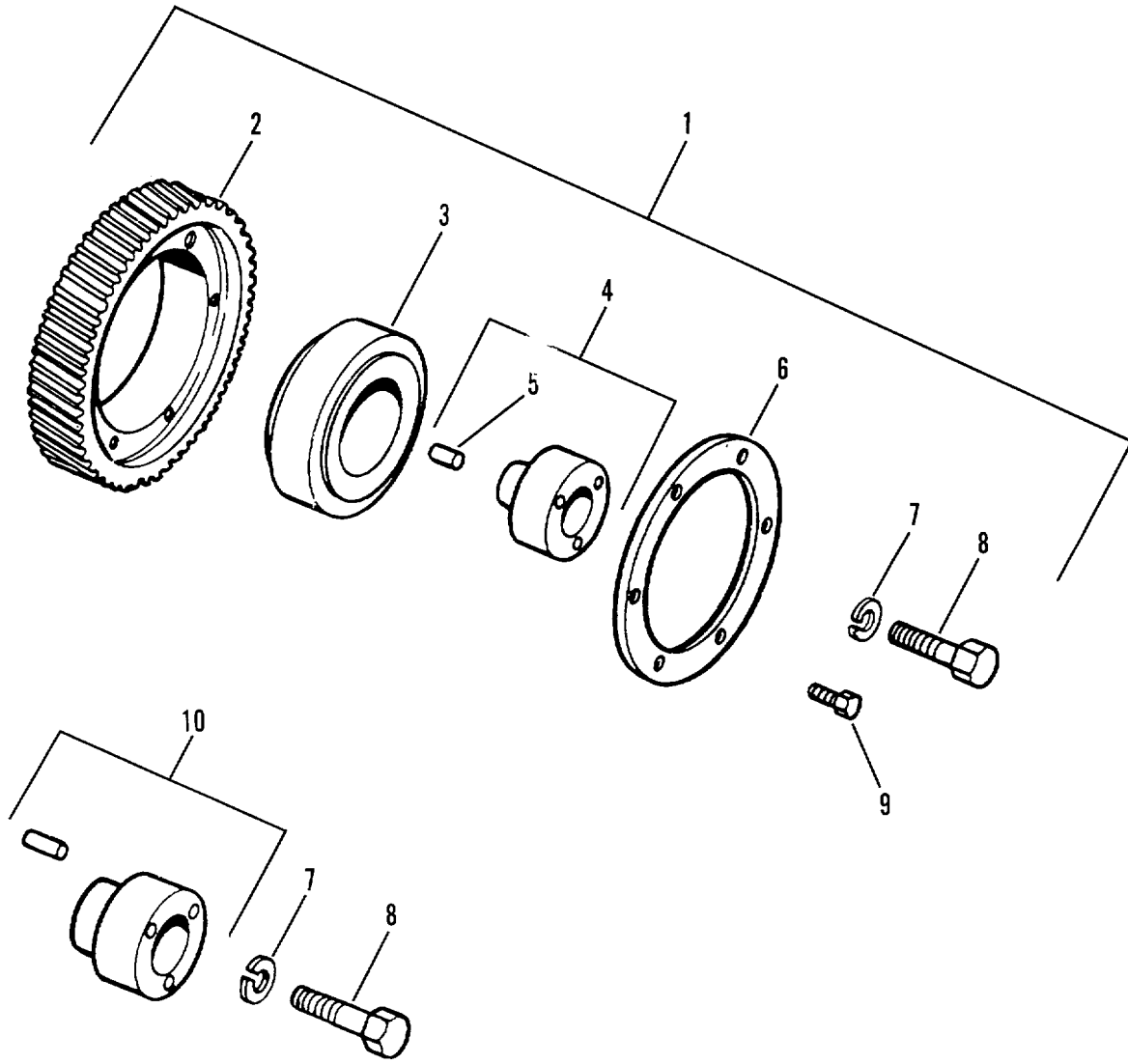

Figure 16. Idler Gear

SECTION II

TM 5-3895-359-24P

(1) ITEM NO	(2) SMR CODE	(3) CAGEC	(4) PART NUMBER	(5) DESCRIPTION AND USABLE ON CODES (UOC)	(6) QTY
GROUP 0105 - VALVES, CRANKSHAFTS, AND TIMING SYSTEM					
FIG. 16 - IDLER GEAR					
1	PFHHH	72582	5199384	GEAR, HELICAL.....	1
2	XAHZZ	72582	5113817	.GEAR, HELICAL	1
3	PFHZZ	72582	7451948	.BEARING, ROLLER, TAPE	1
4	XAHZZ	72582	5130135	.HUB, BODY.....	1
5	PFHZZ	72582	5151444	..PIN, HOLLOW	1
6	XAHZZ	72582	5176998	.PLATE, RETAINING, BEA	1
7	PFHZZ	38597	50-4-18-17-7	.WASHER, FLAT	2
8	PAHZZ	96906	MS90728-117	.SCREW, CAP, HEXAGON H	2
9	PFHZZ	72582	5103534	.BOLT.....	6
10	PFHZZ	72582	5101150	.SPACER, SLEEVE	1

END OF FIGURE

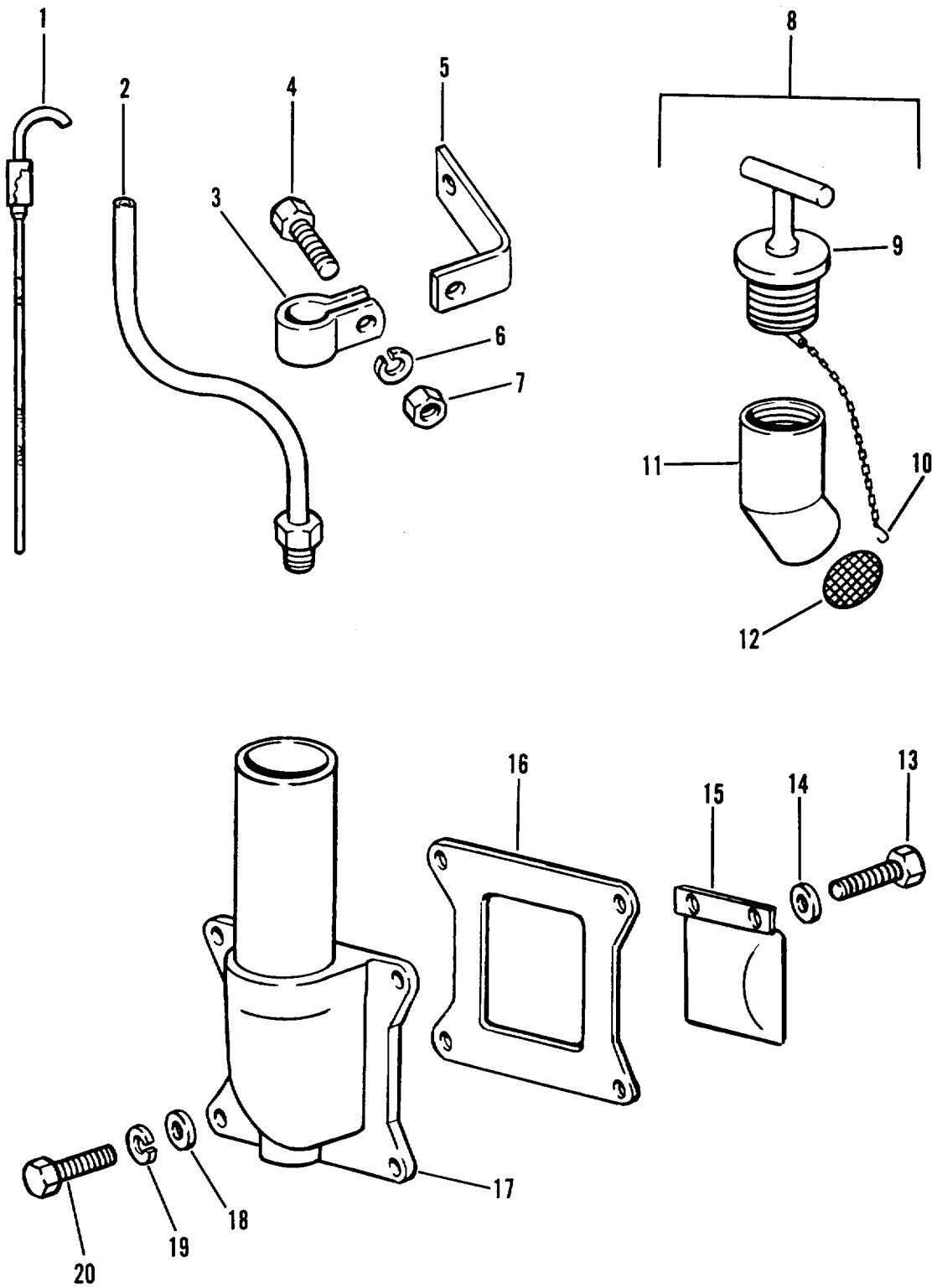

Figure 17. Oil Level, Oil Fill And Crankcase Breather

SECTION II

TM 5-3895-359-24P
C01

(1) ITEM NO	(2) SMR CODE	(3) CAGEC	(4) PART NUMBER	(5) DESCRIPTION AND USABLE ON CODES (UOC)	(6) QTY
GROUP 0106 ENGINE LUBRICATION SYSTEM					
FIG. 17 OIL LEVEL, OIL FILL AND CRANKCASE BREATHER					
1	XDOZZ	72582	5162937	DIPSTICK	1
2	PFOZZ	72582	5151430	ADAPTER, STRAIGHT, PI	1
3	PFOZZ	96906	MS21333-59	CLAMP, LOOP	1
4	PFOZZ	96906	MS90728-57	SCREW, CAP, HEXAGON H.....	1
5	PFOZZ	72582	5166565	BRACKET CLIP, AIR CO	1
6	PFOZZ	72582	103321	WASHER, LOCK	1
7	PFOZZ	96906	MS51967-8	NUT, PLAIN, HEXAGON	1
8	PFOOO	72582	5108672	TUBE ASSEMBLY	1
9	PFOZZ	72582	5117362	.CAP, FILLER OPENING.....	1
10	PFOZZ	72582	5146248	HOOK	1
*	XDOZZ	72582	5108671	.FILLER NECK	1
12	PBOZZ	72582	5150147	.STRAINER ELEMENT, SE	1
13	PFOZZ	72582	100014	BOLT, MACHINE	2
14	PFOZZ	96906	MS35338-45	WASHER, LOCK	2
15	XDOZZ	72582	5140846	BAFFLE	1
16	PFOZZ	72582	5173482	GASKET PART OF KIT P/N 5193114	1
17	XDOZZ	72582	5112373	BREATHER.....	1
18	PFOZZ	96906	MS27183-16	WASHER, FLAT.....	4
19	PFOZZ	96906	MS35338-47	WASHER, LOCK	4
20	PFOZZ	96906	MS90728-89	SCREW, CAP, HEXAGON H.....	4

END OF FIGURE

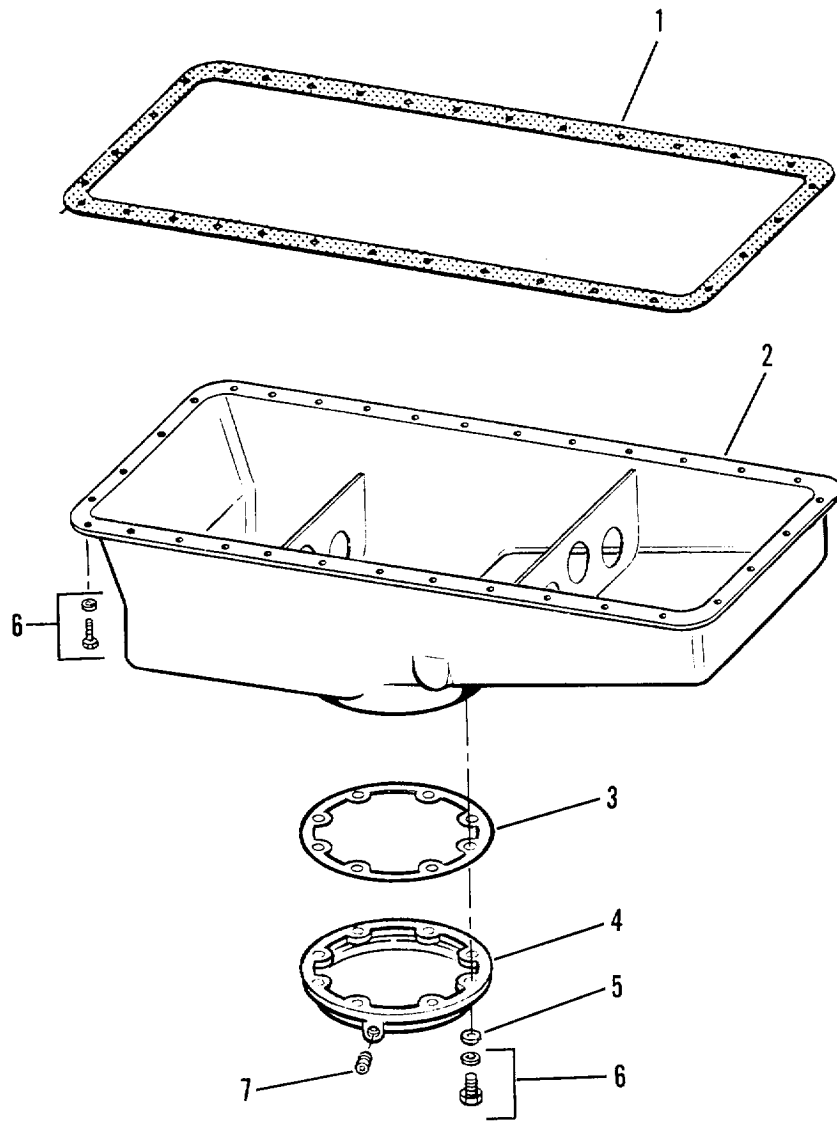

Figure 18. Oil Pan

SECTION II

**TM 5-3895-359-24P
C01**

(1) ITEM NO	(2) SMR CODE	(3) CAGEC	(4) PART NUMBER	(5) DESCRIPTION AND USABLE ON CODES (UOC)	(6) QTY
GROUP 0106 ENGINE LUBRICATION SYSTEM					
FIG. 18 OIL PAN					
1	PFFZZ	72582	5150116	GASKET PART OF KIT P/N 5193114	1
2	PFFZZ	72582	5167810	OIL PAN.....	1
* 3	PFFZZ	72582	5153783	GASKET PART OF KIT P/N 5193114 PART.....	1
				OF KIT P/N 5192107.....	
4	PFFZZ	72582	5171165	COVER, OIL PAN	1
5	PFFZZ	96906	MS27183-12	WASHER , FLAT	8
6	PFFZZ	72582	5148437	SCREW	40
7	PFOZZ	72582	5145014	PLUG, PIPE, MAGNETIC.....	1

END OF FIGURE

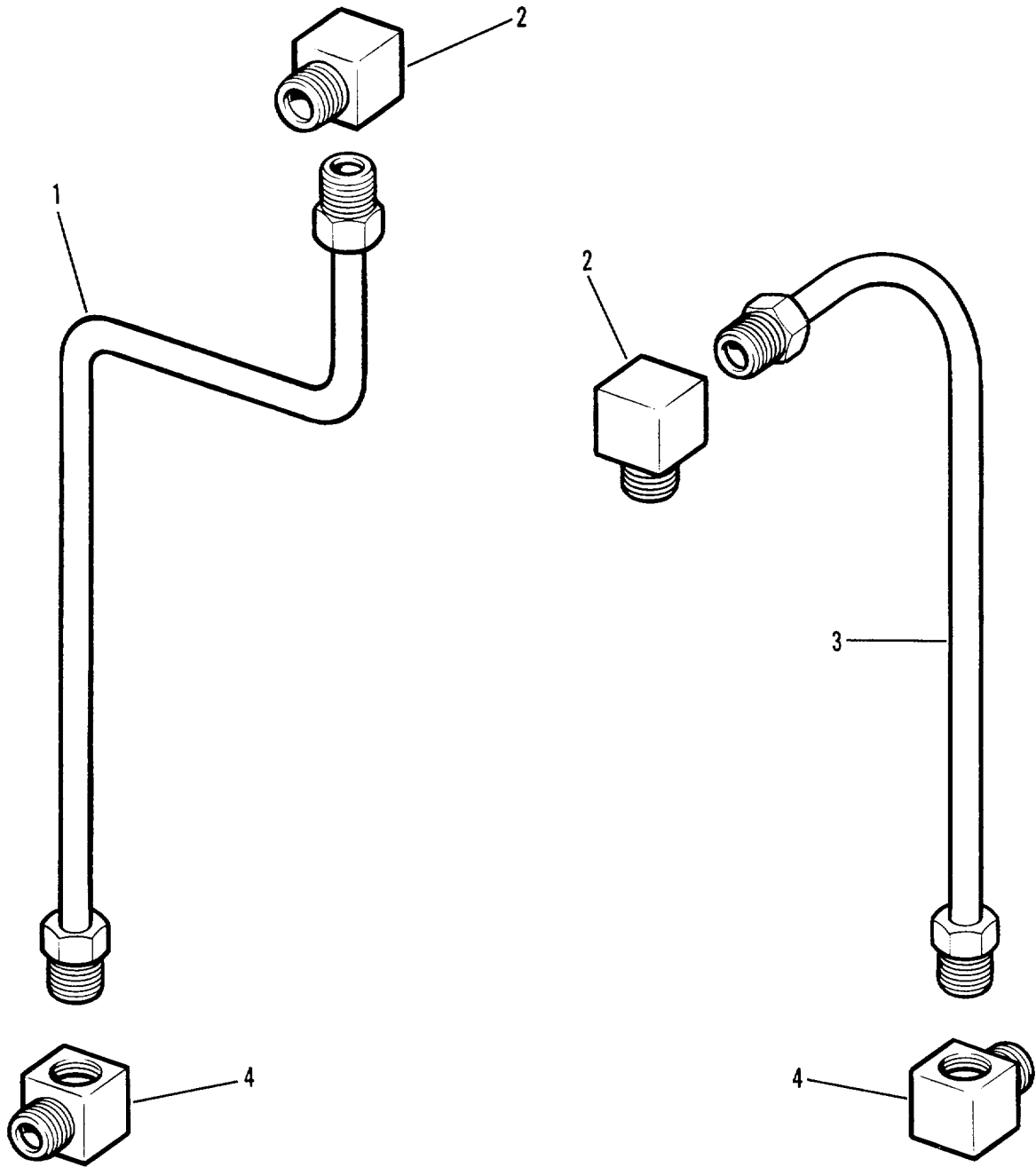

Figure 19. External Oil Lines

SECTION II

TM 5-3895-359-24P

(1) ITEM NO	(2) SMR CODE	(3) FSCM	(4) PART NUMBER	(5) DESCRIPTION AND USABLE ON CODES (UOC)	(6) QTY
GROUP 0106 - ENGINE LUBRICATION SYSTEM					
FIG. 19 - EXTERNAL OIL LINES					
1	PFFZZ	72582	5150433	TUBE ASSEMBLY, METAL	1
2	PFFZZ	72582	5166265	ELBOW, PIPE TO TUBE	2
3	PFFZZ	72582	5176834	TUBE ASSEMBLY, METAL.....	1
4	PFFZZ	72582	S432337	ELBOW, PIPE TO TUBE	2

END OF FIGURE

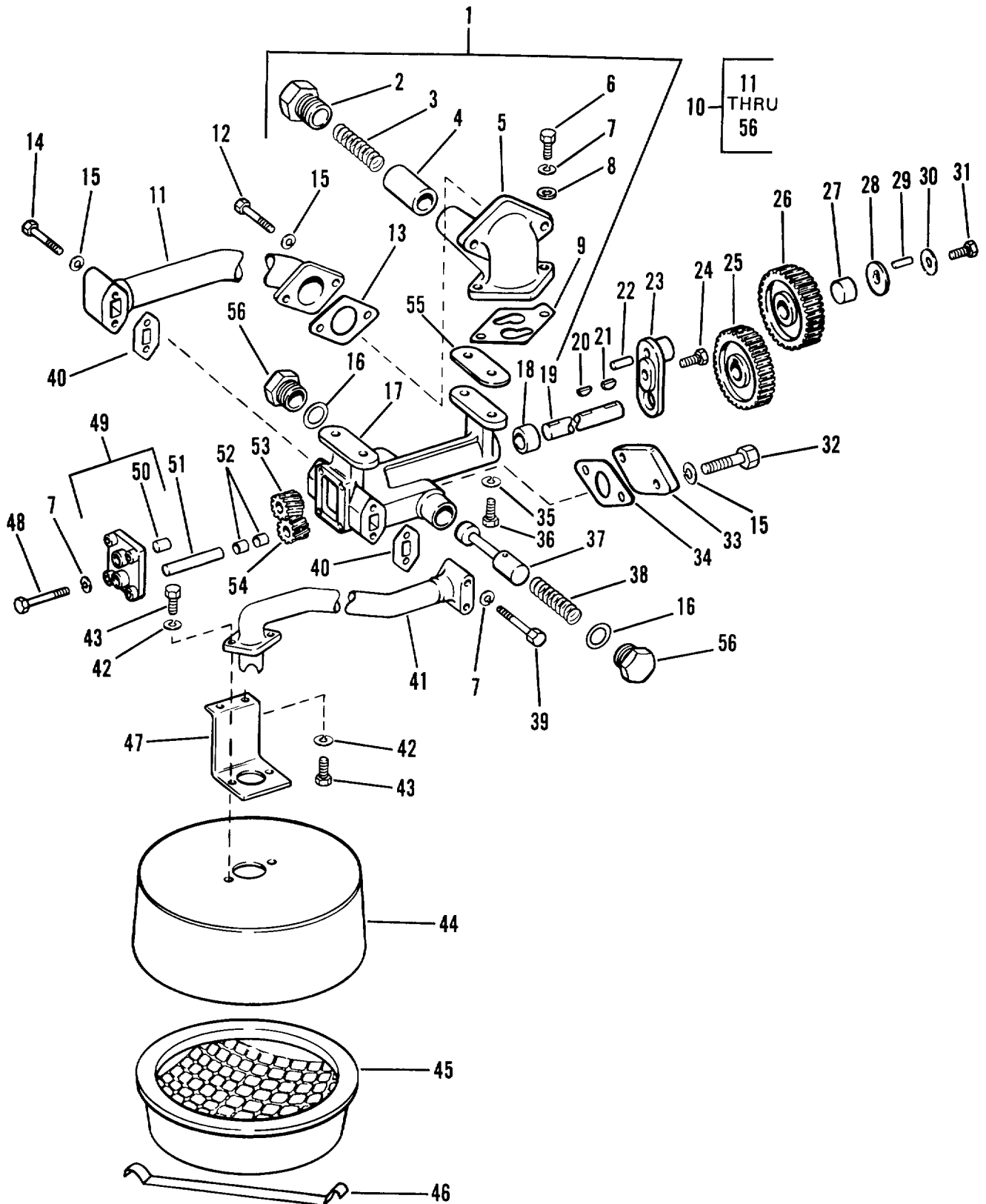

Figure 20. Oil Pump

SECTION II

TM 5-3895-359-24P

(1) ITEM NO	(2) SMR CODE	(3) CAGEC	(4) PART NUMBER	(5) DESCRIPTION AND USABLE ON CODES (UOC)	(6) QTY
GROUP 0106 ENGINE LUBRICATION SYSTEM					
FIG. 20 OIL PUMP					
1	PFHZZ	72582	5104390	REGULATOR, OIL PRESS	1
2	XAHZZ	72582	5156816	•PLUG, VENT.....	1
3	XAHZZ	72582	5156315	•SPRING, HELICAL, COMP	1
4	PFHZZ	72582	5120082	•DISK, VALVE	1
5	XAHZZ	72582	5104380	•BODY	1
6	PFHZZ	72582	179819	•BOLT, MACHINE	2
7	PFHZZ	96906	MS35338-45	•WASHER, LOCK.....	2
8	XDHZZ	72582	103340	•PLAIN WASHER.....	2
9	PFHZZ	72582	5104381	•GASKET PART OF KIT P/N 5193114.....	1
* 10	PAHHH	72582	5175986	OIL PUMP ASSEMBLY, E	1
11	PFHZZ	72582	5159388	•PIPE, OUTLET, OIL PUM	1
12	PFHZZ	96906	MS90728-39	•BOLT, MACHINE	2
13	KBHZZ	72582	5167380	•GASKET PART OF KIT P/N 5192107.....	1
14	PFHZZ	72582	186625	BOLT, MACHINE.	2
15	PFHZZ	96906	MS35338-45	•WASHER, LOCK	10
16	KBHZZ	96906	MS35769-18	•GASKET PART OF KIT P/N 5192107.....	2
17	PAHZZ	72582	5175680	•BODY, ROTARY PUMP.....	1
18	KBHZZ	72582	5153147	••BEARING, SLEEVE PART OF KIT P/N.....	2
				5194809.....	
19	KBHZZ	72582	5153309	•SHAFT, SHOULDERED PART OF KIT P/N	1
				5194800.....	
20	PFHZZ	96906	MS35756-11	•KEY, WOODRUFF	1
21	PFHZZ	72582	103905	•KEY	1
22	PFHZZ	72582	5176035	•PIN, STRAIGHT, HEADLE	1
23	PFHZZ	72582	5169195	•BRACKET, EYE, NONROTA	1
24	PFHZZ	72582	9409079	•BOLT, SELF-LOCKING	1
* 25	PFHZZ	72582	5156523	•GEAR, SPUR PART OF KIT P/N 5194900.....	1
* 26	PFHZZ	72582	5156683	•GEAR, SPUR PART OF KIT P/N 5194800.....	1
27	KBHZZ	72582	5156521	•BEARING, SLEEVE PART OF KIT P/N.....	1
				5194800C	
28	PFHZZ	72582	5169197	•WASHER, KEYWAY	1
29	PFHZZ	72582	443230	•PIN, GROOVED, HEADLES	1
30	PFHZZ	72582	5175944	•WASHER, KEYWAY	1
31	PFHZZ	72582	186625	•BOLT, MACHINE	1
32	PFHZZ	96906	MS90728-32	•BOLT, MACHINE	4
33	PFHZZ	72582	5156955	•COVER, ACCESS.....	1
34	KBHZZ	72582	5151370	•GASKET PART OF KIT P/N 5192107.....	1
35	PFHZZ	72582	103321	•WASHER, LOCK.....	4
36	PFHZZ	72582	186627	•SCREW, CAP, HEXAGON H	4
37	PFHZZ	72582	5153247	•VALVE, SAFETY RELIEF	1
* 38	PFHZZ	72582	5155765	••SPRING, HELICAL, COMP PART OF KIT.....	1
				P/N 5194800	
39	PFHZZ	24617	5155605	•BOLT, MACHINE	2
40	KBHZZ	72582	5153627	GASKET PART OF KIT P/N 5193114 PART.....	1
				OF KIT P/N 5192107.....	
41	PFHZZ	72582	5166847	•ELBOW, FLANGE,	1
42	PFHZZ	96906	MS27183-12	•WASHER, FLAT.....	4
43	PFHZZ	96906	MS90728-32	•BOLT, MACHINE	4

SECTION II

TM 5-3895-359-24P

(1) ITEM NO	(2) SMR CODE	(3) CAGEC	(4) PART NUMBER	(5) DESCRIPTION AND USABLE ON CODES (UOC)	(6) QTY
44	PFHZZ	72562	5118302	•STRAINER, OIL PUMP	1
45	PFHZZ	72582	5153266	•STRAINER ELEMENT, SE	1
46	PFHZZ	72582	5153284	•CLIP, RETAINING.....	1
47	PFHZZ	72582	5166535	•BRACKET,DOUBLE ANGL.....	1
48	PFHZZ	72582	186624	•BOLT, MACHINE	4
49	PFHZZ	72582	5154252	•COVER ASSEMBLY, OIL.	1
50	KBHZZ	72582	5153154	••BEARING SLEEVE PART OF KIT P/N..... 5194600	1
51	KBHZZ	72582	5153310	•PIN, STRAIGHT, HEADLE.PART OF KIT P/N..... 5194800.....	1
52	KBHZZ	72582	5166840	•BEARING, SLEEVE PART OF KIT P/N..... 5194800.....	2
53	KBHZZ	72532	5166650	•GEAR, HELICAL PART OF KIT P/N..... 5194800	1
54	KBHZZ	72532	5166649	••GEAR, HELICAL PART OF KIT.P/N.....	1
55	PFHZZ	72582	5176119	•SHIM	1
56	PFHZZ	72582	5152613	•PLUG, MACHINE THREAD	2

END OF FIGURE

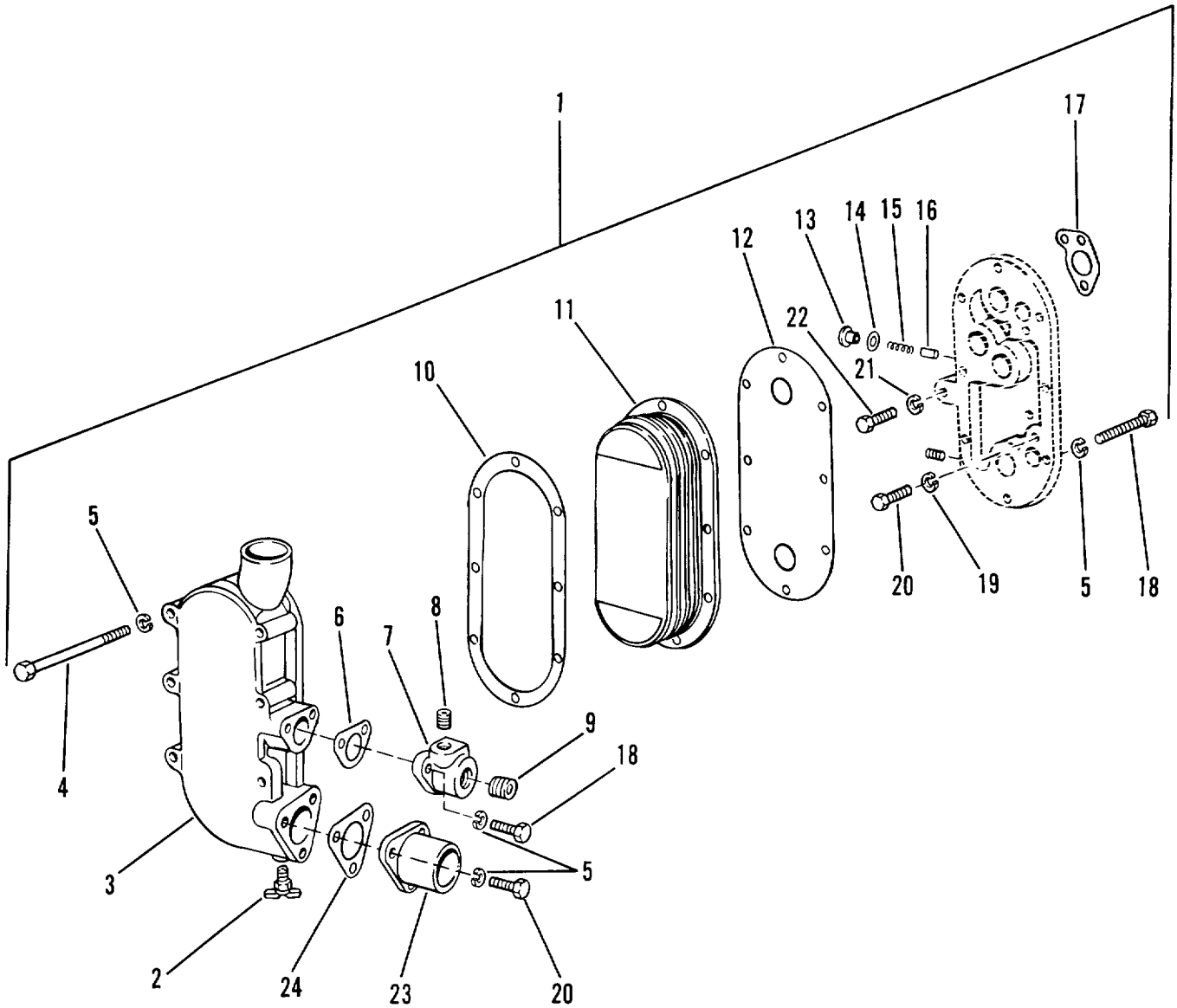

Figure 21. Oil Cooler

SECTION II

TM 5-3895-359-24P

(1) ITEM NO	(2) SMR CODE	(3) CAGEC	(4) PART NUMBER	(5) DESCRIPTION AND USABLE ON CODES (UOC)	(6) QTY
GROUP 0106 ENGINE LUBRICATION SYSTEM					
FIG. 21 OIL COOLER					
* 1	PFOFF	72582	8547549	CORE ASSEMBLY, FLUID.....	1
2	PFOZZ	72582	8924140	•COCK, DRAIN	1
3	PFOZZ	72582	5159452	•HOUSING, OIL PUMP AS	1
4	PFOZZ	96906	MS90728-46	•BOLT, MACHINE	6
5	PFOZZ	96906	MS35338-45	•WASHER, LOCK.....	10
6	PFOZZ	72582	5153902	•GASKET.	1
7	PFOZZ	72582	5177241	•CONNECTOR, MULTIPLE.....	1
8	PFOZZ	72582	5145014	•PLUG, PIPE, MAGNETIC	2
9	PFOZZ	72582	5115214	•PLUG, PIPE	1
10	PFOZZ	72582	5150155	•GASKET PART OF KIT P/N 5193114.....	1
11	PFOZZ	72582	8539953	•CORE ASSEMBLY, OIL C.....	1
12	PFOZZ	72582	5102506	•GASKET PART OF KIT P/N 5193114.....	1
13	XAOZZ	72582	5177772	•PLUG, MACHINE THREAD	1
14	XAOZZ	72582	5177773	•GASKET, SPECIAL	1
15	XAOZZ	72532	5177778	•SPRING, HELICAL, COMP.....	1
16	XAOZZ	72582	5177777	•DISK, VALVE	1
17	PFOZZ	72582	5150154	•GASKET PART OF KIT P/N 5193114.....	2
18	PFOZZ	72582	186624	•BOLT, MACHINE	4
19	PFOZZ	72582	103321	•WASHER, LOCK.....	1
20	PFOZZ	96906	MS90728-61	•SCREW, CAP, HEXAGON H	6
21	PFOZZ	72587	5226029	•WASHER, FLAT	1
22	PFOZZ	96906	MS90728-66	•SCREW, CAP, HEXAGON H	1
23	PFOZZ	72582	5188382	•WATER INLET FLANGE.....	1
24	PFOZZ	72582	2206783	GASKET	1

END OF FIGURE

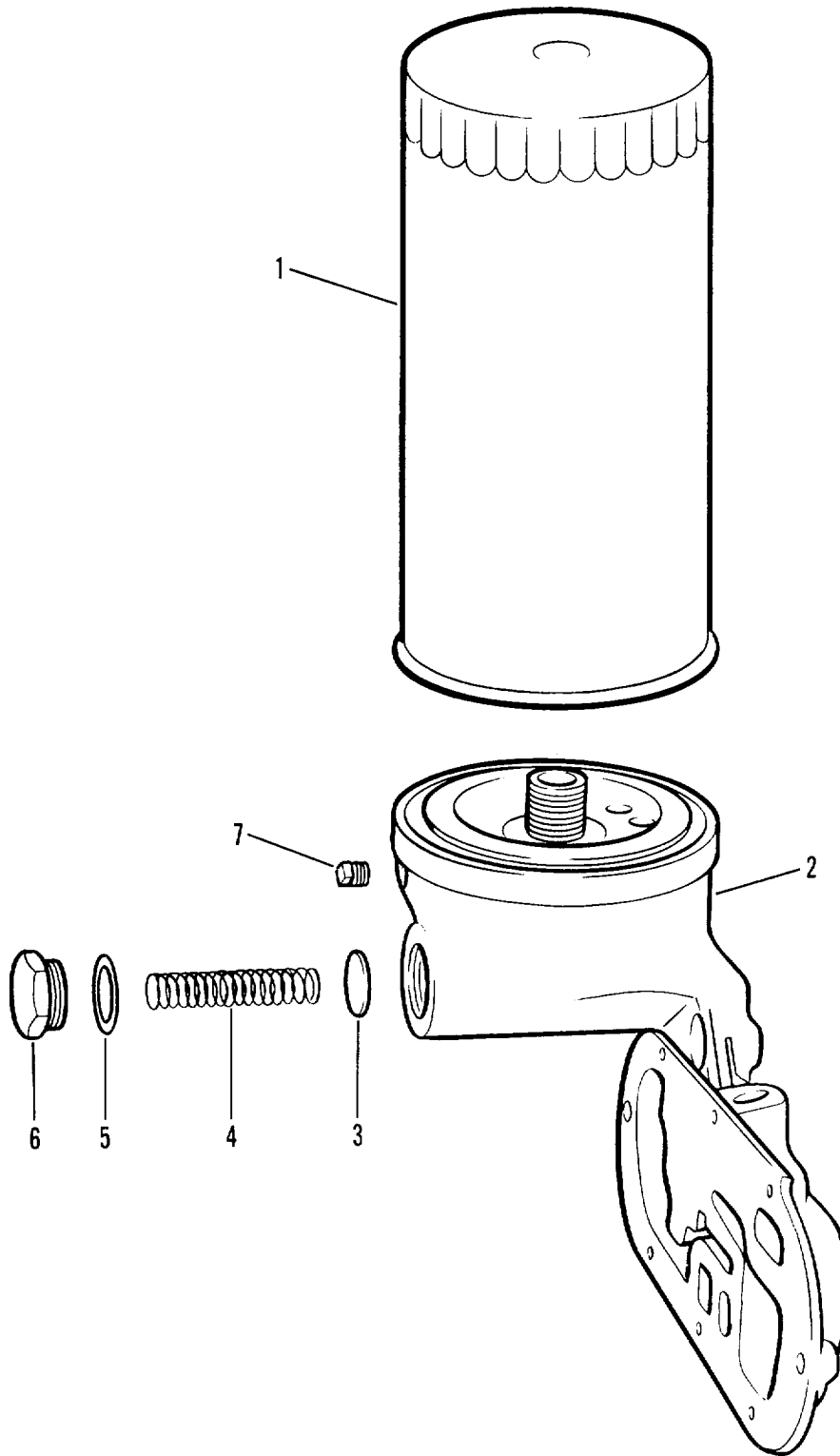

Figure 22. Oil Filter Assembly

SECTION II

TM 5-3895-359-24P

(1) ITEM NO	(2) SMR CODE	(3) FSCM	(4) PART NUMBER	(5) DESCRIPTION AND USABLE ON CODES (UOC)	(6) QTY
GROUP 0106 -ENGINE LUBRICATION SYSTEM					
FIG. 22 - OIL FILTER ASSEMBLY					
1	PAOZZ	15434	29S670	FILTER ELEMENT, FLUI.....	1
2	XDFZZ	72582	5104417	ADAPTER ASSEMBLY, O.....	1
3	PFOZZ	72582	5133431	DISK, VALVE	1
4	PFOZZ	72582	5133594	SPRING, HELICAL, COMP	1
5	PFOZZ	70040	5575086	GASKET	1
6	PFOZZ	72582	5126686	PLUG, MACHINE THREAD.....	1
7	PFOZZ	72915	103878	PLUG, PIPE	1

END OF FIGURE

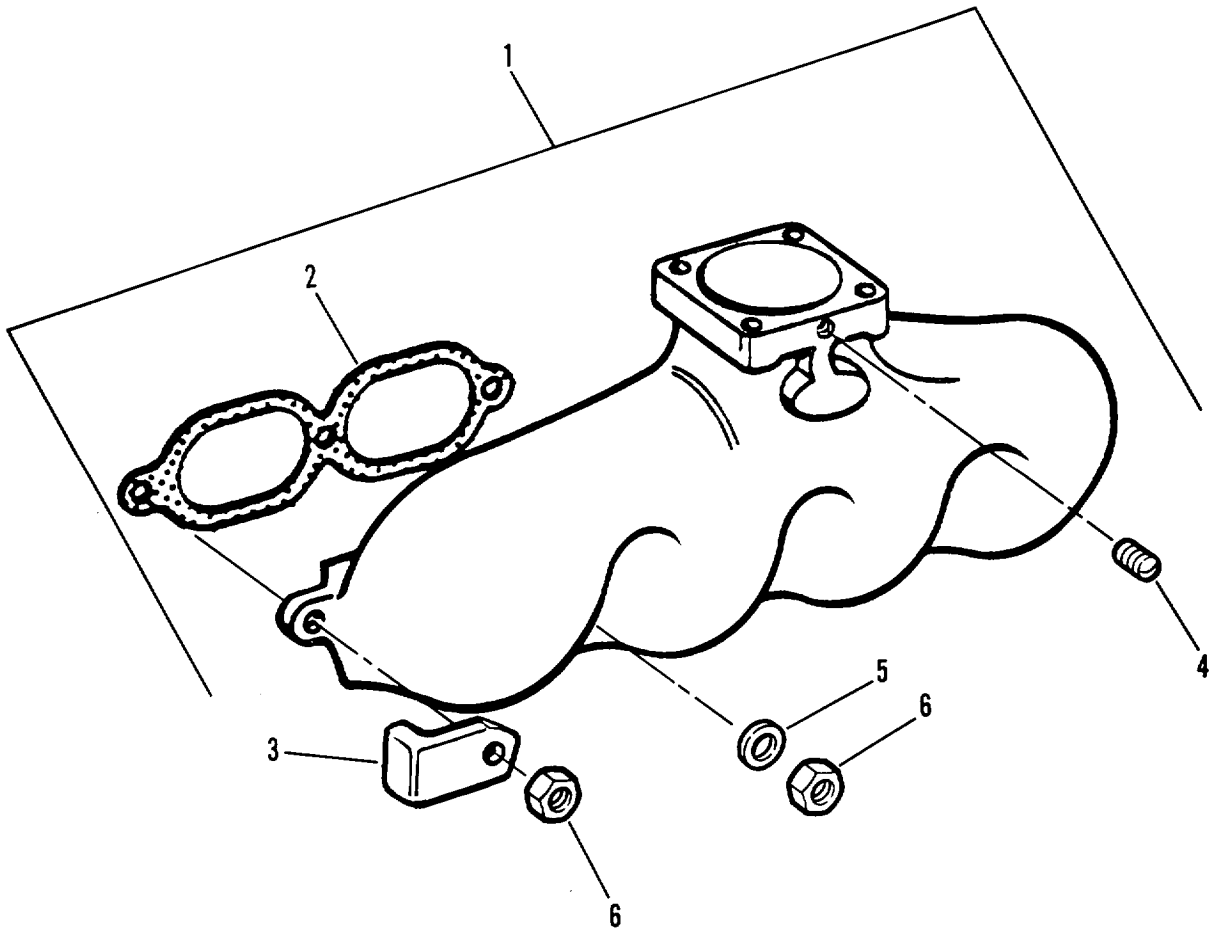

Figure 23. Exhaust Manifold

SECTION II

TM 5-3895-359-24P

(1) ITEM NO	(2) SMR CODE	(3) FSCM	(4) PART NUMBER	(5) DESCRIPTION AND USABLE ON CODES (UOC)	(6) QTY
GROUP 0108 - MANIFOLDS					
FIG. 23 - EXHAUST MANIFOLD					
1	PFOOO	72582	5108427	MANIFOLD, EXHAUST	1
2	PFOZZ	72582	5120224	•GASKET PART OF KIT P/N 5193114.....	2
3	PFOZZ	72582	5102735	•CRAB, MANIFOLD	2
4	PFOZZ	72582	113175	•PLUG, PIPE.....	1
5	PAOZZ	72582	5104439	•WASHER, SPRING TENSILE.....	3
6	PFOZZ	96906	MS51968-11	•NUT, PLAIN, HEXAGON.....	5

END OF FIGURE

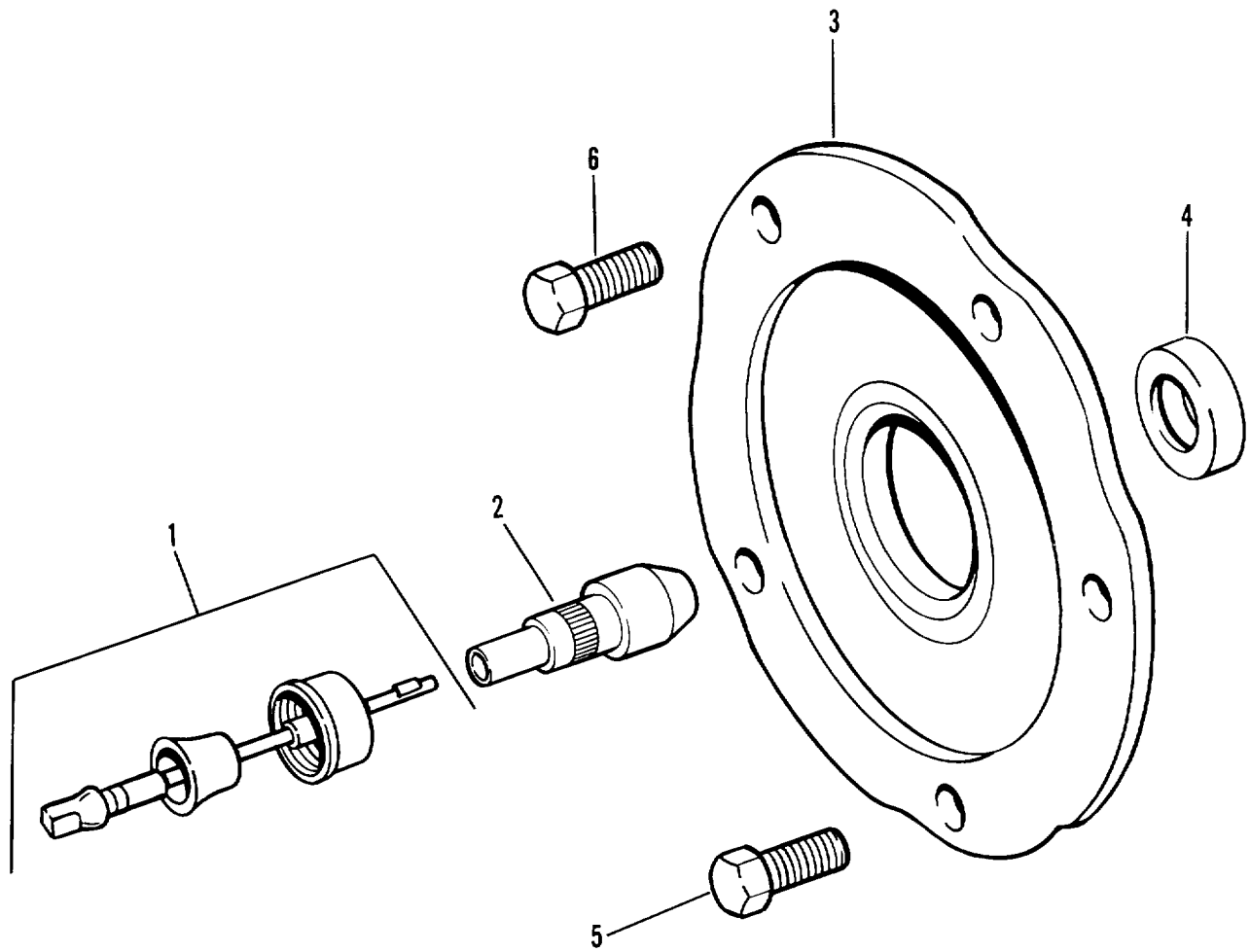

Figure 24. Tachometer Drive

SECTION II

TM 5-3895-359-24P

(1) ITEM NO	(2) SMR CODE	(3) FSCM	(4) PART NUMBER	(5) DESCRIPTION AND USABLE ON CODES (UOC)	(6) QTY
GROUP 0109 - ACCESSORY DRIVING MECHANISMS					
FIG. 24 - TACHOMETER DRIVE					
1	XDOZZ	72582	6478815	SHAFT ASSEMBLY, FLEX.....	1
2	PFOZZ	72582	5158289	ADAPTER, TACHOMETER.....	1
3	PFOZZ	72582	5124240	COVER AND SEAL ASSE.....	1
4	PFOZZ	72582	3202615	SEAL, PLAIN ENCASED.....	1
5	PFOZZ	96906	MSS0728-85	SCREW, CAP, HEXAGON H.....	1
6	PFOZZ	96906	MS90728-110	SCREW, CAP, HEXAGON H.....	4

END OF FIGURE

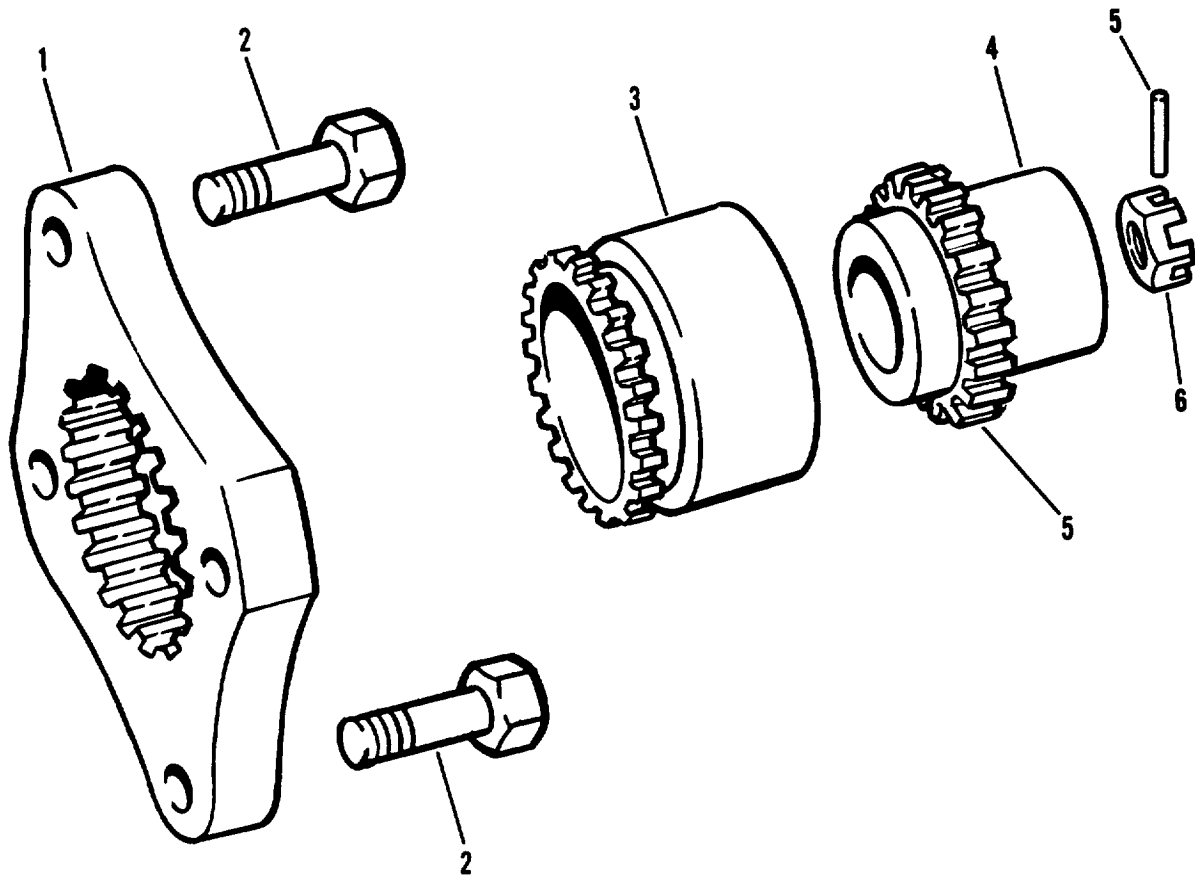

Figure 25. Accessory Drive

SECTION II

TM 5-3895-359-24P

(1) ITEM NO	(2) SMR CODE	(3) FSCM	(4) PART NUMBER	(5) DESCRIPTION AND USABLE ON CODES (UOC)	(6) QTY
GROUP 0109 - ACCESSORY DRIVING MECHANISMS					
FIG. 25 - ACCESSORY DRIVE					
1	PFFZZ	72582	517045G	PLATE, RETAINING, SHA.....	1
2	PFFZZ	72582	5145092	BOLT, SELF-LOCKING.....	4
3	PFFZZ	72582	5143616	COUPLING, SHAFT, FLEX.....	1
4	PFFZZ	72582	5188848	GEAR, SPUR	1
5	PFFZZ	72582	455921	PIN	1
6	PFFZZ	72582	5188756	NUT, PLAIN, HEXAGON.....	1

END OF FIGURE

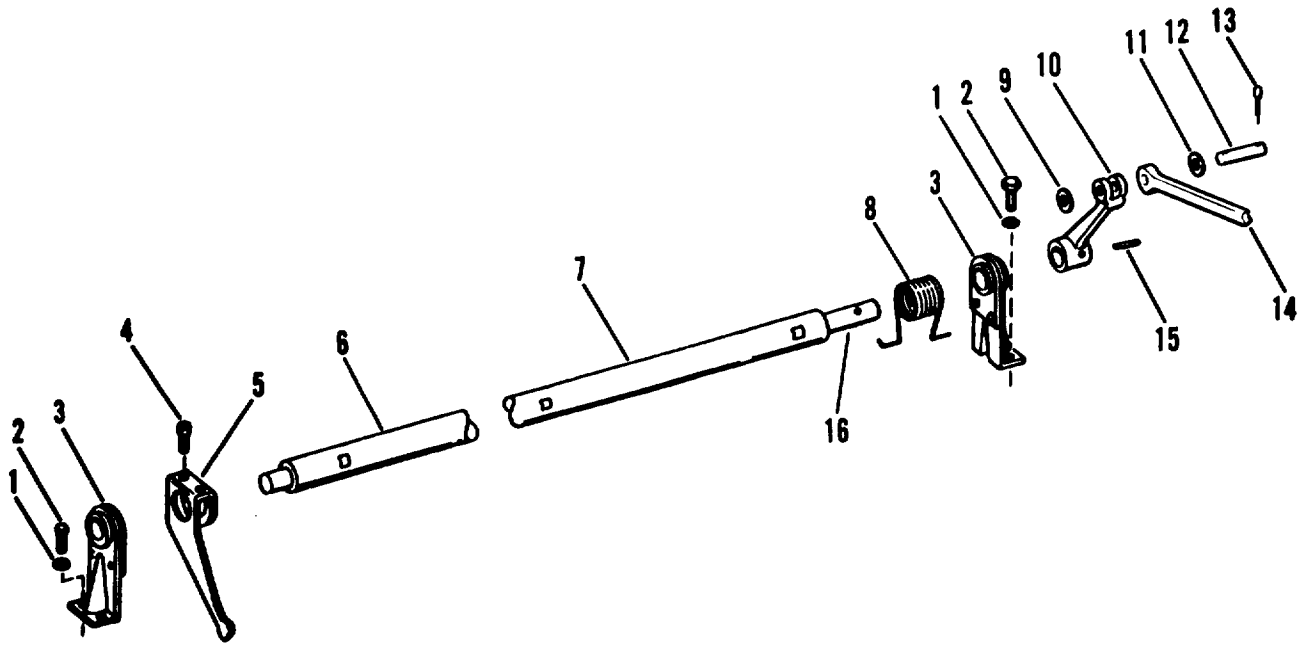

Figure 26. Injector Control Tube Lever

SECTION II

TM 5-3895-359-24P

(1) ITEM NO	(2) SMR CODE	(3) FSCM	(4) PART NUMBER	(5) DESCRIPTION AND USABLE ON CODES (UOC)	(6) QTY
				GROUP 0301 - CARBURETOR, FUEL INJECTOR	
				FIG. 26 - INJECTOR CONTROL TUBE LEVER	
1	PFHZZ	96906	MS35338-46	WASHER, LOCK	4
2	PFHZZ	72582	186676	BOLT.....	4
3	PFHZZ	72582	5130509	BRACKET, EYE, ROTATIN.....	2
4	PFHZZ	76582	5176228	SCREW, MACHINE	2
5	PFHZZ	72582	5115322	BELL CRANK.	6
6	PFHZZ	72582	5150259	PIN, STRAIGHT, HEADED	1
7	PFHZZ	72582	5195534	SHAFT AND LEVER ASS	1
8	PFHZZ	72582	5115922	SPRING, HELICAL, TORS	1
9	PFHZZ	72582	5150941	WASHER, FLAT.....	2
10	PFHZZ	72582	5150263	LEVER, REMOTE CONTRO.....	2
11	PFHZZ	72582	142583	CLIP , RETAINING.....	1
12	PFHZZ	72582	5147345	PIN	1
13	PFHZZ	06848	P7170	PIN, COTTER	2
14	PFHZZ	72582	515099C	CONNECTING LINK, RIG	1
15	PFHZZ	73957	GP1-125X0750-12	PIN, GROOVED, HEADLES.....	1
16	PFHZZ	72582	5150258	PIN	1

END OF FIGURE

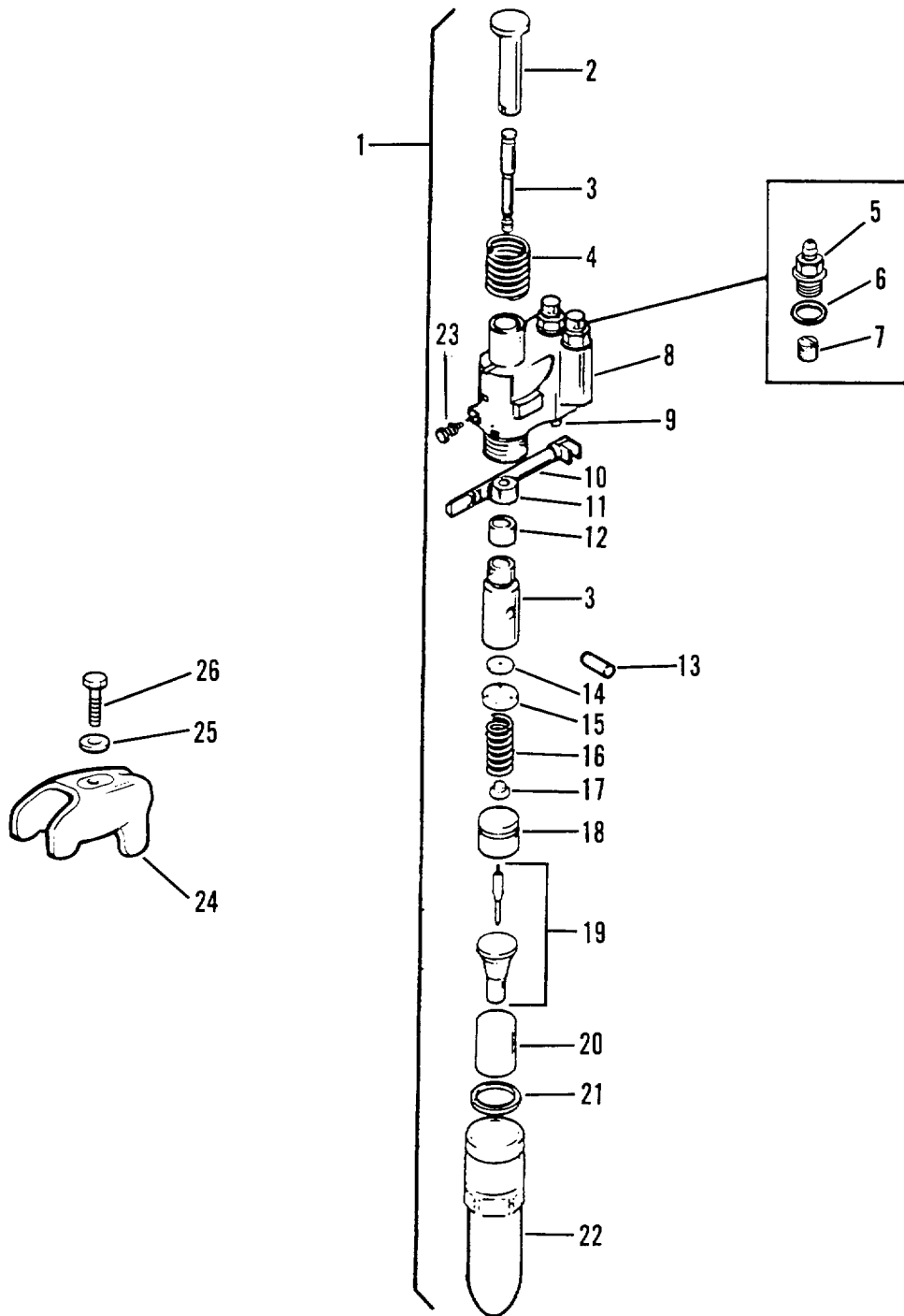

Figure 27. Fuel Injector

SECTION II

TM 5-3895-359-24P

(1) ITEM NO	(2) SMR CODE	(3) FSCM	(4) PART NUMBER	(5) DESCRIPTION AND USABLE ON CODES (UOC)	(6) QTY
GROUP 0301 - CARBURETOR, FUEL INJECTOR					
FIG. 27 - FUEL INJECTOR					
1	PAFHH	72582	5226440	INJECTOR ASSEMBLY, F	6
2	XAHZZ	72582	5228104	.GUIDE, FOLLOWER	1
3	PFHZZ	72582	5228928	PARTS KIT, FUEL INJE	1
4	XAHZZ	72582	5228739	.SPRING, HELICAL, COMP	1
5	PFHZZ	72582	5228588	.ADAPTER, STRAIGHT, TU	2
6	PFHZZ	72915	5226186	.SPACER, RING PART OF KIT P/N 5229649	2
7	PFHZZ	72582	5228587	.FILTER ELEMENT, FLUI PART OF KIT P/N..... 5229649.....	1
8	XAHZZ	72582	5228583	•BODY ASSEMBLY, FUEL	1
9	PFHZZ	72582	5226416	•PIN, STRAIGHT, HEADLE	1
10	XAHZZ	72582	5226719	•RACK, INJECTOR	1
11	PFHZZ	72582	5226400	•GEAR, SPUR.....	1
12	XAHZZ	72582	5228586	•SPACER, SLEEVE	1
13	XAHZZ	72582	5226393	•PIN, STRAIGHT, HEADLE	1
14	PFHZZ	71934	5228694	•DISK, SOLID, PLAIN.....	1
15	XAHZZ	71934	5228696	•GAGE, VALVE INJECTOR	1
16	KBHZZ	72582	5228596	•SPRING, HELICAL, COMP PART OF KIT P/N..... 5228769.....	1
17	KBHZZ	72582	5228766	•SEAT, HELICAL COMPRE PART OF KIT P/N	1
18	XAHZZ	72582	5228594	•SEAT, HELICAL COMPRE	1
19	PFHZZ	72582	5229030	•SPRAY TIP, NOZZLE, FU	1
20	XAHZZ	72582	5228109	•DEFLECTOR, INJECTOR	1
21	KBHZZ	72582	5229167	•PACKING, PREFORMED PART OF KIT P/N..... 5229499.....	1
22	XAHZZ	72582	5228601	•NUT, INJECTOR, VALVE	1
23	XAHZZ	72582	5228608	•PIN, STOP, FUEL INJEC	1
24	PFFZZ	72582	512125S	CLAMP, FUEL INJECTOR	1
25	PFFZZ	24617	5161621	WASHER, CONVEX	1
26	PFFZZ	96906	MS90728-66	SCREW, CAP, HEXAGON H.....	1

END OF FIGURE

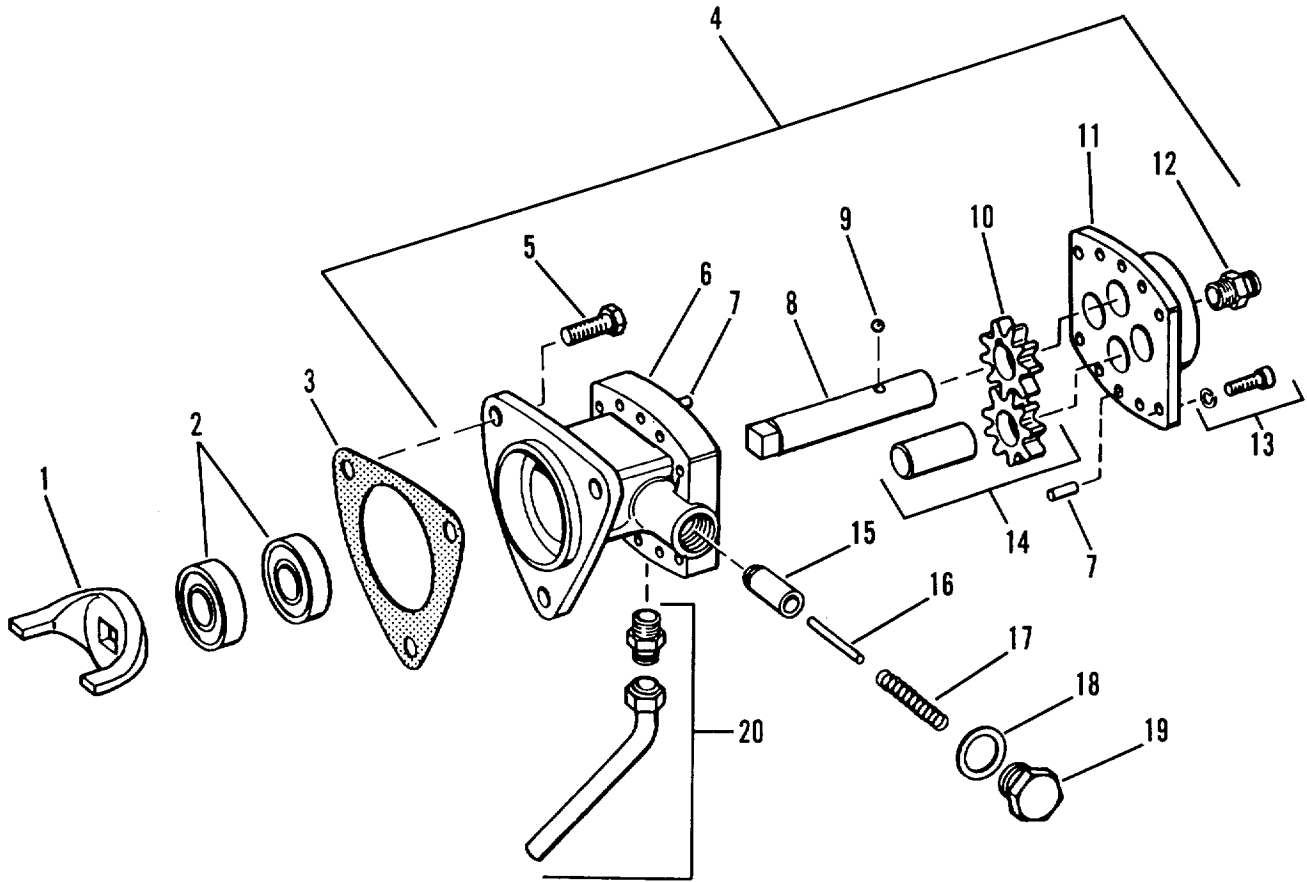

Figure 28. Fuel Pump

SECTION II

TM 5-3895-359-24P

(1) ITEM NO	(2) SMR CODE	(3) CAGEC	(4) PART NUMBER	(5) DESCRIPTION AND USABLE ON CODES (UOC)	(6) QTY
GROUP 0302 FUEL PUMPS					
FIG. 28 FUEL PUMP					
1	PFFZZ	72582	5102257	FORK, COUPLING, FUEL.....	1
2	KBFZZ	72582	5107223	SEAL, PLAIN ENCASED PART OF KIT P/N..... 5195078.....	2
3	PFFZZ	72582	5150193	GASKET	1
4	PAFFF	72582	5199561	PUMP, FUEL, METERING	1
5	PFFZZ	72582	5131685	•BOLT.....	3
6	XAFZZ	72582	5113776	•HOUSING, FUEL PUMP	1
7	PFFZZ	72582	141195	PIN, STRAIGHT, HEADLE	2
8	PFFZZ	72582	5178700	•SHAFT, STRAIGHT.....	1
9	PFFZZ	96906	MS19061-3	BALL, BEARING PART OF KIT P/N..... 5195078.....	1
10	KBFZZ	72582	5174975	•GEAR, SPUR PART OF KIT P/N 5195078.....	1
11	XAFZZ	72582	5134628	•COVER.....	1
* 12	PFFZZ	72582	5198558	•BUSHING, PIPE.....	1
13	PFFZZ	72582	3719219	•BOLT, MACHINE	8
14	KBFZZ	72582	5181747	•GEAR, SPUR PART OF KIT P/N 5195078.....	1
15	PAFZZ	72582	5174973	•VALVE, RELIEF	1
16	PFFZZ	72582	103709	•PIN, STRAIGHT, HEADLE	1
17	PFFZZ	72582	5184530	•SPRING, HELICAL,COMP	1
18	PFFZZ	72582	5161003	•GASKET.....	1
19	PFFZZ	72582	5174971	•PLUG, MACHINE THREAD	1
20	PFOZZ	72582	5158825	•TUBE ASSEMBLY, METAL.....	1

END OF FIGURE

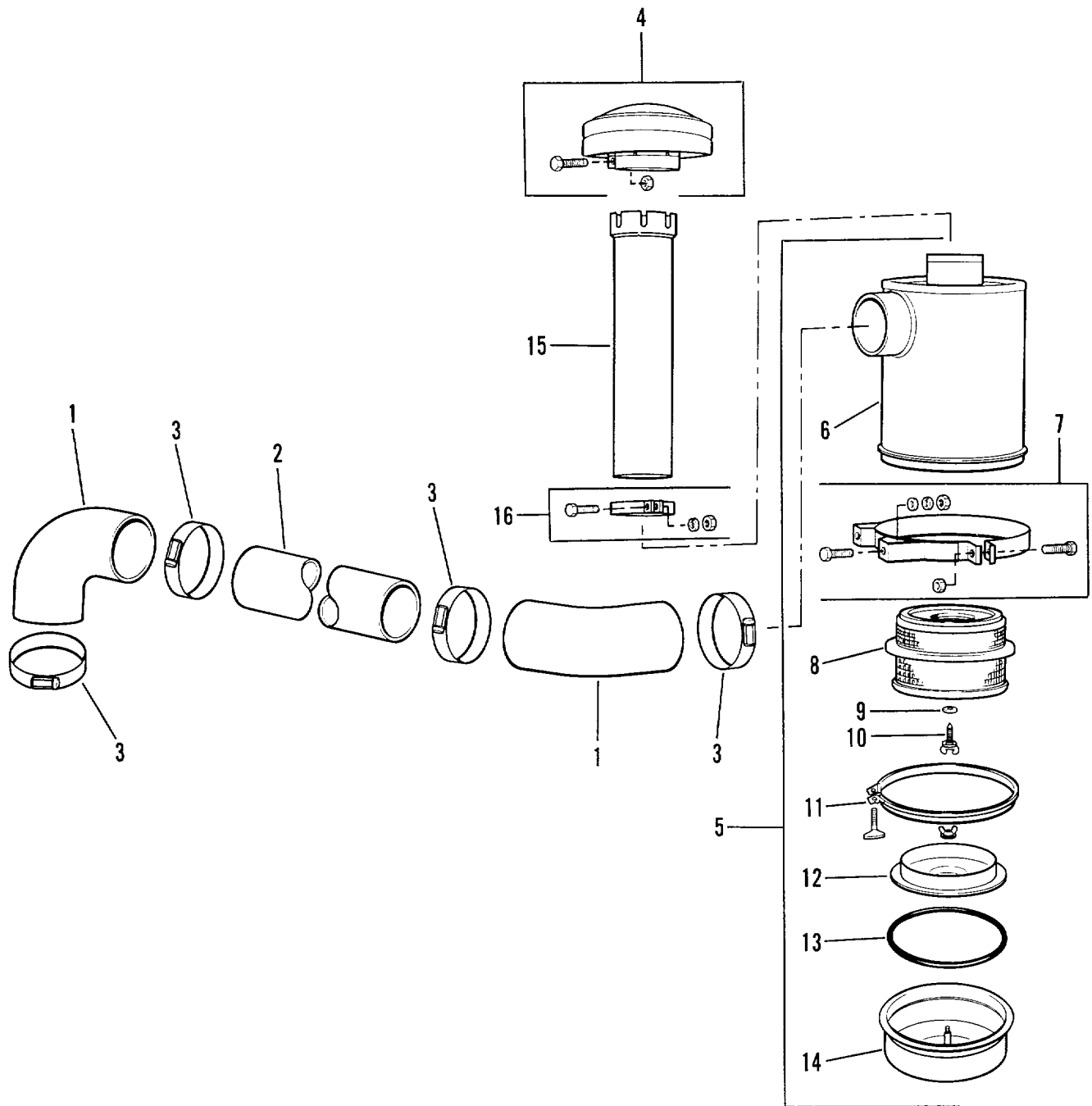

Figure 29. Air Cleaner Assembly

SECTION II

TM 5-3895-359-24P

(1) ITEM NO	(2) SMR CODE	(3) CAGEC	(4) PART NUMBER	(5) DESCRIPTION AND USABLE ON CODES (UOC)	(6) QTY
GROUP 0304 AIR CLEANER					
FIG. 29 AIR CLEANER ASSEMBLY					
1	PFOZZ	98933	RL490-4	HOSE, PREFORMED	2
2	PFOZZ	61361	102-3557-2	TUBE METALLIC.....	1
3	PFOZZ	78252	1912C013	CLAMP, HOSE	4
4	PFOZZ	18265	GAH00-0248	CAP, AIR CLEANER.....	1
* 5	PFOOO	18265	FWA-14-0002	AIR CLEANER, INTAKE.....	1
* 6	XAOZZ	18265	P10-5146	•BODY, AIR CLEANER.....	1
7	PFOZZ	18265	AAH00-0350	•BAND AND BRACKET AS.....	2
8	PAOZZ	30379	9030895	•FILTER ELEMENT, INTA.....	1
9	PFOZZ	18265	P01-8462	•WASHER-SPECIAL.....	1
10	PFOZZ	18265	P01-8464	•THUMBSCREW,	1
11	PFOZZ	18265	P10-0866	•CLAMP, LOOP.....	1
12	PFOZZ	18265	P10-1241	•BAFFLE, AIR CLEANER.....	1
13	PFOZZ	18265	P01-7335	•PACKING, PREFORMED.....	1
14	PFOZZ	18265	P10-1242	•CUP ASSEMBLY, AIR CL.....	1
15	PFOZZ	18265	P00-8401	PIPE, EXHAUST.....	1
16	PFOZZ	78525	P00-4998	CLAMP LOOP	1

END OF FIGURE

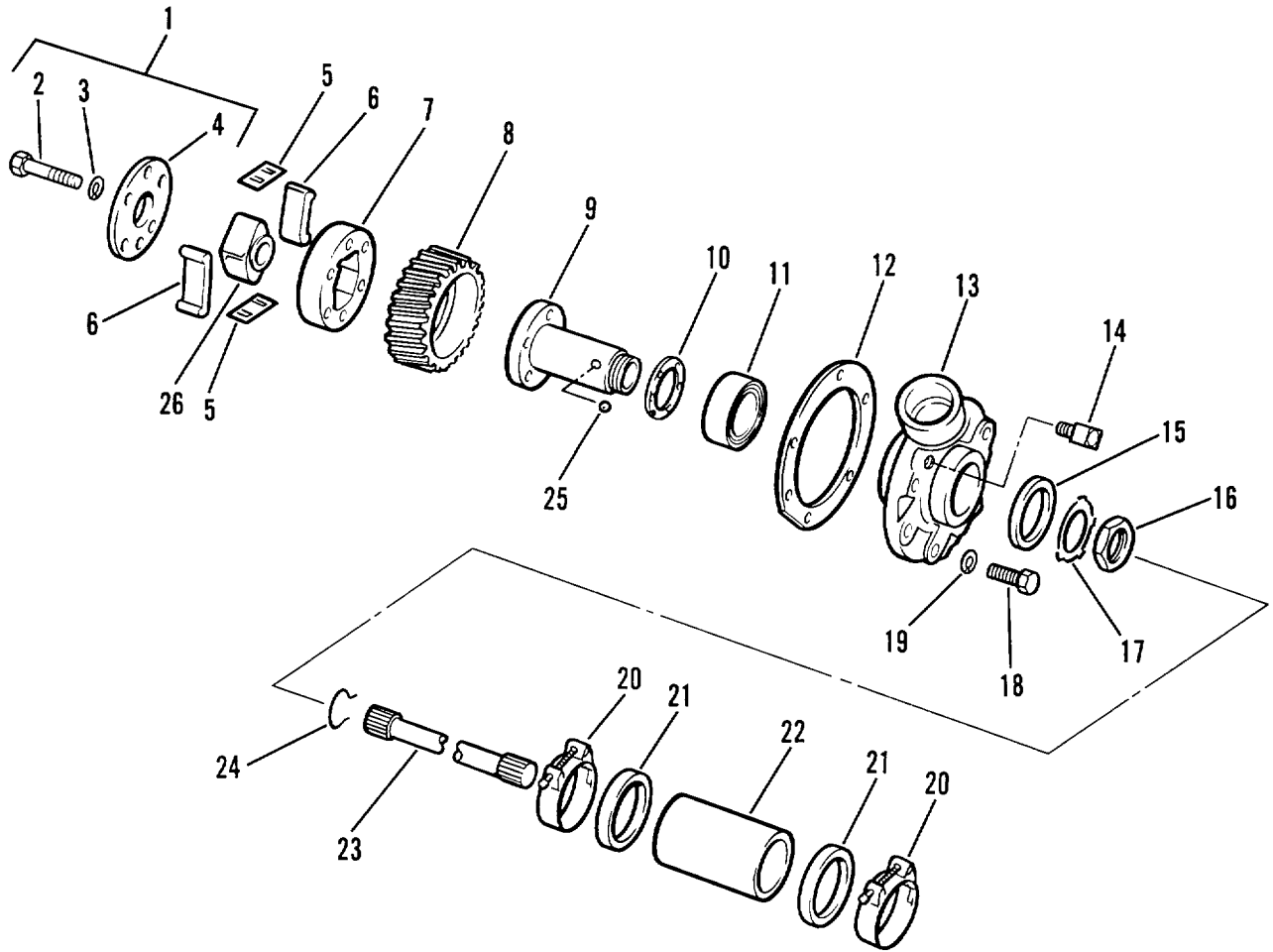

Figure 30. Blower Drive

SECTION II

TM 5-3895-359-24P

(1) ITEM NO	(2) SMR CODE	(3) FSCM	(4) PART NUMBER	(5) DESCRIPTION AND USABLE ON CODES (UOC)	(6) QTY
GROUP 0305 - SUPERCHARGER, BLOWER, TURBOCHARGER OR ALTITUDE COMPENSATOR					
FIG. 30 - BLOWER DRIVE					
1	PFHHH	72582	5103377	COUPLING ASSEMBLY	1
2	PAHZZ	72582	5150350	•BOLT, MACHINE	6
3	PFHZZ	96906	MS35338-45	•WASHER, LOCK.....	6
4	PFHZZ	72582	5150349	•RETAINER, PACKING.....	1
5	PFHZZ	72582	5150346	SEAT, LOWER DRIVE.....	4
6	PFHZZ	72582	5123859	SPRING	12
7	PFHZZ	72582	5150345	SUPPORT, COUPLING SP	1
8	PFHZZ	72582	5115898	GEAR, HELICAL.....	1
9	PFHZZ	72582	5150279	HUB, BLOWER DRIVE GE.....	1
10	PFHZZ	72582	5122525	BEARING, WASHER, THRU	1
11	PFHZZ	72582	5122530	BEARING, SLEEVE.....	2
12	PFHZZ	72582	5148810	GASKET	1
13	PFHZZ	72582	5122528	SUPPORT, BLOWER DRIV.....	1
14	PFHZZ	73342	444687	PLUG, PIPE	1
15	PFHZZ	72582	5158901	BEARING, WASHER, THRU	1
16	PFHZZ	72582	5152804	NUT, PLAIN, HEXAGON.....	1
17	PFHZZ	72582	5150281	WASHER, KEY	1
18	PFHZZ	96906	MS51096-359	SCREW, CAP, HEXAGON H.....	2
19	PFHZZ	72582	103321	WASHER, LOCK	2
20	PFHZZ	72582	5138336	CLAMP, HOSE	2
21	KBHZZ	72582	5172865	GASKET PART OF KIT P/N 5192753	2
22	PFHZZ	72582	5118354	BUSHING, SLEEVE.....	1
23	PFHZZ	72582	5154639	SHAFT, SHOULDERED.....	1
24	PFHZZ	72582	5167727	RING, RETAINING.....	1
25	PFHZZ	72582	169067	BALL, BEARING.....	1
26	PFHZZ	72582	5103365	CAM	1

END OF FIGURE

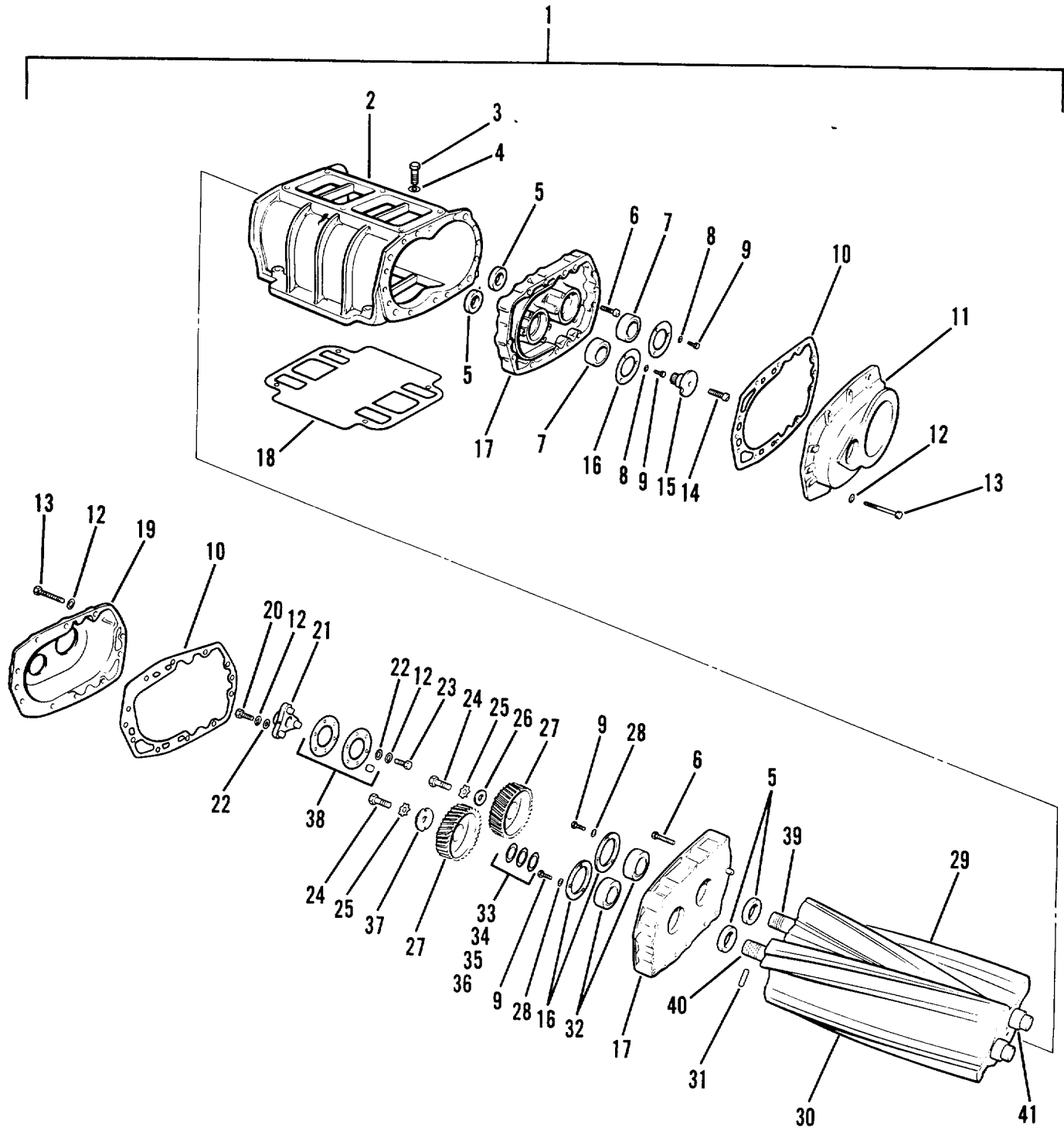

Figure 31. Blower Assembly

SECTION II

TM 5-3895-359-24P

(1) ITEM NO	(2) SMR CODE	(3) CAGEC	(4) PART NUMBER	(5) DESCRIPTION AND USABLE ON CODES (UOC)	C01 (6) QTY
GROUP 0305 SUPERCHARGER, BLOWER, TURBOCHARGER, OR ALTITUDE COMPENSATOR FIG. 31 BLOWER ASSEMBLY					
1	PBFFF	72582	5120992	BLOWER ASSEMBLY, RIG.....	1
2	XAFZZ	72582	5114200	•HOUSING, BLOWER.....	1
3	PFFZZ	72582	427570	•SCREW, CAP, HEXAGON H.....	4
4	PFFZZ	26512	G374-7	•WASHER, FLAT.....	4
5	KBFZZ	72582	5138710	•SEAL, PLAIN ENCASED PART OF KIT P/N 5108120.....	4
6	PFFZZ	72582	117296	•SCREW, MACHINE.....	4
*	7	KBFZZ	18954	•BEARING, BALL, ANNULA PART OF KIT P/N 5108120.....	2
8	PFFZZ	96906	MS35338-46	•WASHER, LOCK.....	6
9	PFFZZ	96906	MS90728-6	•SCREW, CAP, HEXAGON H.....	12
*	10	PFFZZ	72582	•GASKET PART OF KIT P/N 5108120.....	2
11	PFFZZ	72582	5114442	•COVER, ACCESS.....	1
12	KBFZZ	72582	103320	•WASHER, LOCK.....	6
13	PFFZZ	96906	MS90728-42	•BOLT, MACHINE.....	20
14	PFFZZ	96906	MS16998-61	•SCREW, CAP, SOCKET HE.....	1
15	PFFZZ	72582	5122069	•COUPLING AND SLINGE.....	1
16	PFFZZ	72582	5103525-B	•PLATE, RETAINING, BEA.....	4
17	XAFZZ	72582	5193719	•PLATE ASSEMBLY, BLOW.....	2
18	KBFZZ	72582	5115657	•GASKET PART OF KIT P/N 5192753.....	1
19	PFFZZ	72582	5120726	•COVER, BLOWER HOUSIN.....	1
20	KBFZZ	72582	5173363	•BOLT, EXTERNALLY REL PART OF KIT P/N 5192751.....	3
21	KBFZZ	72582	5173366	•HUB, GEAR PART OF KIT P/N 5192751.....	1
22	KBFZZ	72582	5107601	•WASHER.....	6
23	KBFZZ	72582	5173362	•BOLT, EXTERNALLY REL PART OF KIT P/N 5192751.....	3
24	PFFZZ	96906	MS90727-111	•SCREW, CAP, HEXAGON H.....	2
25	PFFZZ	19207	7520854	•WASHER, KEY.....	2
26	PFFZZ	72582	5154400	•WASHER, KEY.....	1
27	PFFZZ	72582	5192234	•GEAR SET, SPUR, MATCH.....	1
*	28	PFFZZ	77445	•WASHER, LOCK.....	6
29	PFFZZ	72532	5158144	•ROTOR.....	1
30	XAHZZ	72582	5179048	•ROTOR, BLOWER.....	1
31	PFFZZ	72582	5114528	•PIN, STRAIGHT, HEADLE.....	4
32	KBFZZ	43334	U1205TS18	•BEARING, ROLLER, CYLI PART OF KIT P/N 5108120.....	2
33	PFFZZ	72582	5150372	•SHIM .002 IN.....	1
34	PFFZZ	72582	5153938	•SHIM .003 IN.....	1
35	PFFZZ	72582	5150855	•SHIM .005 IN.....	1
*	36	PFFZZ	24617	•SHIM .010 IN.....	1
37	PFFZZ	72582	5154401	•DISK, COUPLING, BLOWE.....	1
38	KBFZZ	72582	5173365	•PLATE, RETAINING, SHA PART OF KIT P/N 5192751.....	2
39	PFFZZ	72582	5179046	•SHAFT ASSEM8LY.....	1
40	PFFZZ	72582	5150869	•SHAFT ASSEMBLY.....	1
41	PFFZZ	72582	5179045	•NUT, SLEEVE.....	1

END OF FIGURE

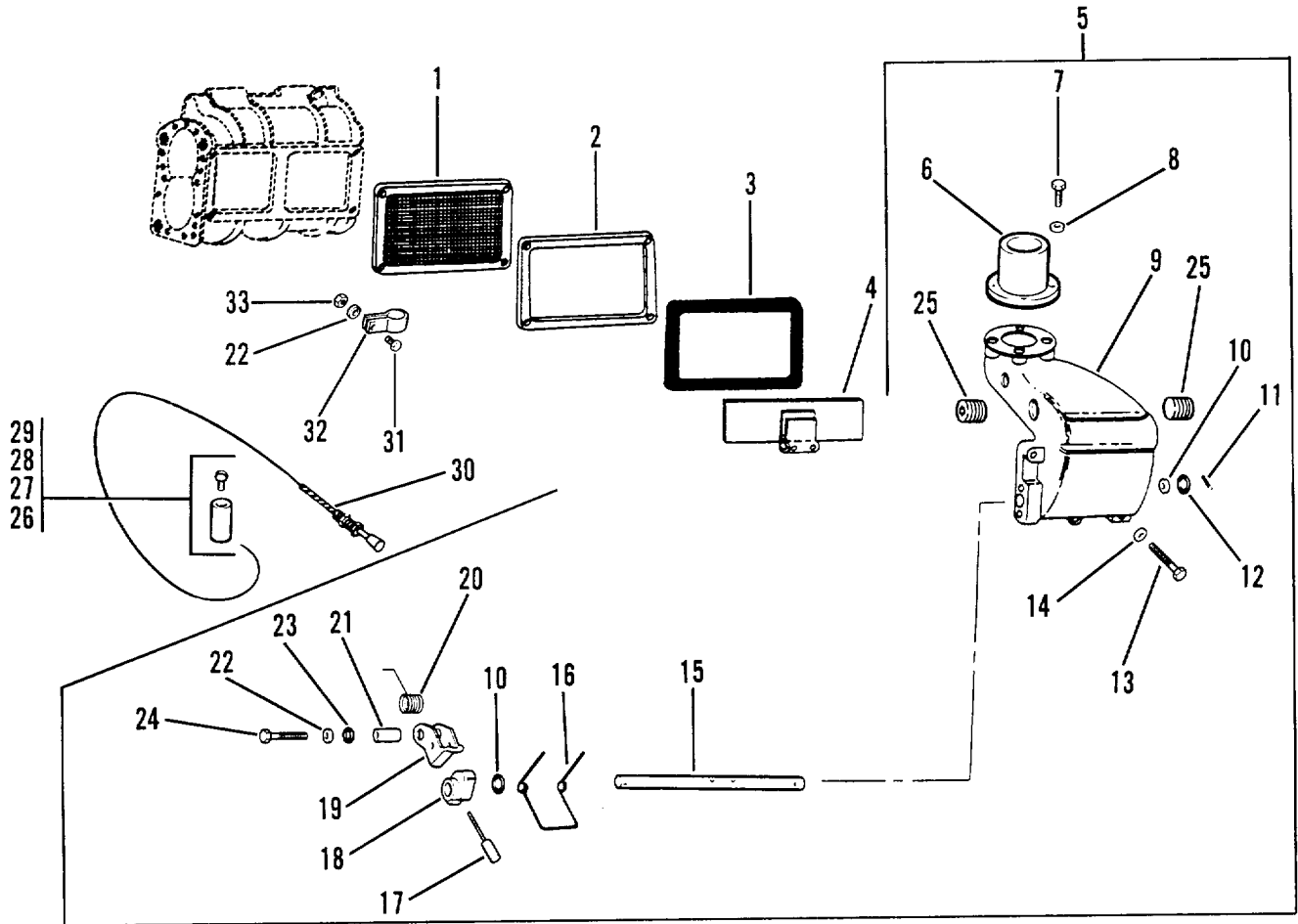

Figure 32. Air Inlet Housing

SECTION II

TM 5-3895-359-24P

(1) ITEM NO	(2) SMR CODE	(3) FSCM	(4) PART NUMBER	(5) DESCRIPTION AND USABLE ON CODES (UOC)	(6) QTY
GROUP 0305 - SUPERCHARGER, BLOWER, TURBOCHARGER OR ALTITUDE COMPENSATOR					
FIG. 32 - AIR INLET HOUSING					
1	PFFZZ	72582	5124405	GASKET PART OF KIT P/N 5193114	1
2	PFFZZ	72582	3290611	SPACER, PLATE	1
3	KBFZZ	72582	3290612	GASKET PART OF KIT P/N 5193114	1
4	PFFZZ	72582	5172030	VALVE , SHUT	1
5	PFOZZ	72582	5147603	VENTILATOR, AIR CIRC	1
6	PFFZZ	61361	502-8526-80	•PIPE, INTAKE	1
7	PFFZZ	96906	MS90726-34	•BOLT, MACHINE	4
8	PFFZZ	96906	MS35340-45	•WASHER, LOCK	4
9	PFFZZ	72582	5146458	•HOUSING, AIR INLET	1
10	PFFZZ	72582	5182977	•PACKING, PREFORMED	2
11	PFFZZ	72582	273436	•PIN, VALVE TO SHAFT	3
12	PFFZZ	96906	MS27183-14	•WASHER, FLAT	1
13	PFFZZ	24617	180127	•SCREW, CAP, HEXAGON H	4
14	PFFZZ	72582	103321	•WASHER, LOCK	4
15	XAFZZ	72582	5112970	•SHAFT	1
16	PFFZZ	72582	5111904	•SPRING, HELICAL, TORS	1
17	PFFZZ	72582	5114974	•HANDLE ASSEMBLY, AIR	1
18	PFFZZ	72582	5122623	•CAM, CONTROL	1
19	PFFZZ	72582	5112785	•LATCH, HOUSING	1
20	PFFZZ	72582	5114124	•SPRING, HELICAL, TORS	1
21	PFFZZ	72582	5113633	•SPACER, SLEEVE	1
22	PFFZZ	96906	MS35338-46	•WASHER, LOCK	2
23	PFFZZ	88907	012-22937	•WASHER, FLAT	1
24	PFFZZ	96906	MS90728-12	•SCREW, CAP, HEXAGON H	1
25	PFOZZ	72915	103878	•PLUG, PIPE	2
26	PFOZZ	72582	124925	NUT, PLAIN, HEXAGON	1
27	PFOZZ	96906	MS35338-46	WASHER, LOCK	1
28	XDOZZ	72582	140655	SCREW, SET	1
29	PFOZZ	72582	3796374	NUT, PLAIN, ROUND	1
30	XDOZZ	72582	5146241	CABLE, SHUTDOWN	1
31	XDOZZ	72582	123298	BOLT	1
32	PFOZZ	72582	3250569	CLAMP, LOOP	1
33	PFOZZ	96906	MS51968-2	NUT, PLAIN, HEXAGON	1

END OF FIGURE

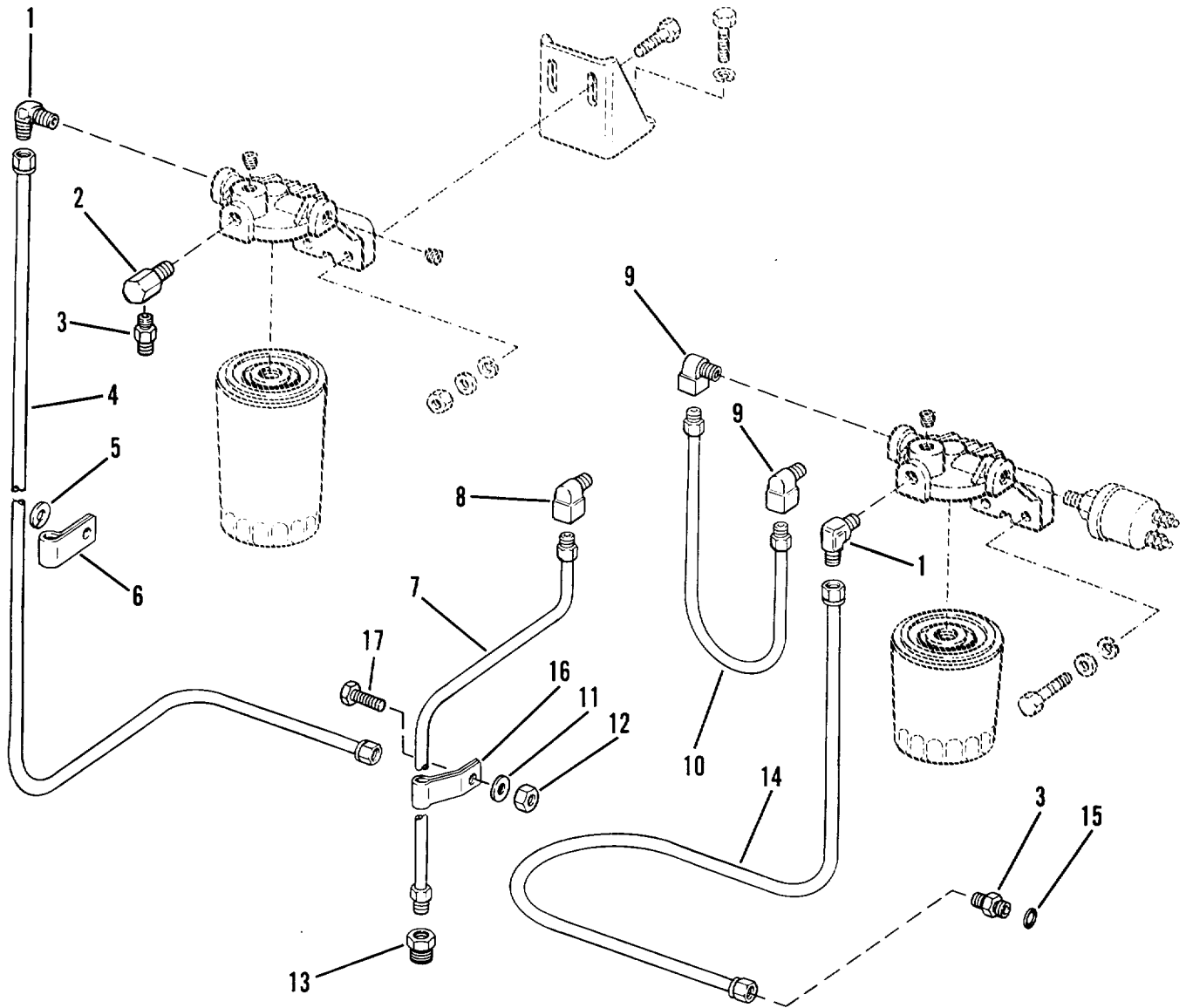

Figure 33. Fuel Lines

SECTION II

TM 5-3895-359-24P

(1) ITEM NO	(2) SMR CODE	(3) FSCM	(4) PART NUMBER	(5) DESCRIPTION AND USABLE ON CODES (UOC)	(6) QTY
GROUP 0306 - TANKS, LINES, FITTINGS, HEADERS					
FIG. 33 - FUEL LINES					
1	PFOZZ	70026	80-095AZ6	ELBOW, PIPE TO TUBE.....	1
2	PFFZZ	72582	5122279	VALVE, CHECK.....	1
3	PFOZZ	72582	5138305	ADAPTER, STRAIGHT, PI.....	2
4	PFOZZ	72582	5184044	TUBE, STRAINER, FUEL.....	1
5	PFOZZ	96906	MS27183-16	WASHER, FLAT.....	1
6	PFOZZ	72582	5110070	CLIP, TUBE.....	1
7	PFOZZ	72582	5123057	TUBE ASSEMBLY.....	1
8	PFOZZ	72582	5128927	ELBOW, PIPE TO TUBE.....	1
9	PFOZZ	72582	193004	ELBOW, PIPE TO TUBE.....	2
10	PFOZZ	72582	5123067	TUBE ASSEMBLY, METAL.....	1
11	PFOZZ	72582	106261	WASHER, FLAT.....	1
12	PFOZZ	96906	MS51967-9	NUT, PLAIN, HEXAGON.....	1
13	PFOZZ	72582	9432264	ADAPTER, STRAIGHT, PI.....	1
14	PFOZZ	72582	5184022	TUBE, BENT, METALLIC.....	1
15	PFOZZ	96906	MS27183-15	WASHER, FLAT.....	1
16	PFOZZ	72582	5178450	CLIP, SPRING TENSION.....	1
17	PFOZZ	96906	MS90728-6	SCREW, CAP, HEXAGON H.....	1

END OF FIGURE

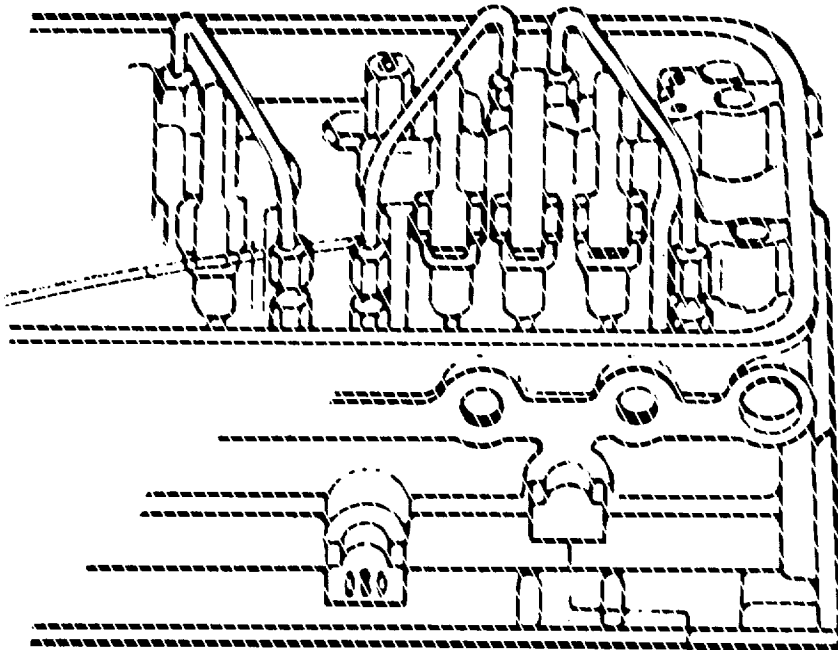
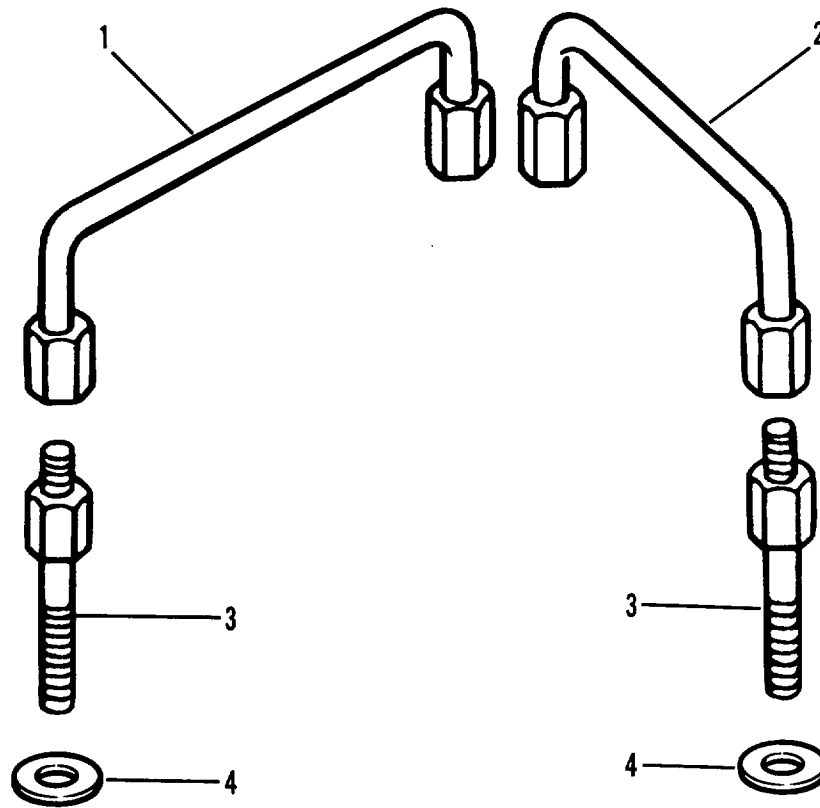

Figure 34. Fuel Manifold Connecting Pipes

SECTION II

TM 5-3895-359-24P

(1) ITEM NO	(2) SMR CODE	(3) FSCM	(4) PART NUMBER	(5) DESCRIPTION AND USABLE ON CODES (UOC)	(6) QTY
				GROUP 0306 - TANKS, LINES, FITTINGS, HEADERS	
				FIG. 34 - FUEL MANIFOLD CONNECTING PIPES	
1	PFFZZ	72582	5111527	TUBE ASSEMBLY, METAL	4
2	PFFZZ	72582	5111526	TUBE ASSEMBLY, METAL	4
3	PFFZZ	72582	5117369	ADAPTER, STRAIGHT, TU	12
4	PFFZZ	88044	AN960-716	WASHER, FLAT.....	12

END OF FIGURE

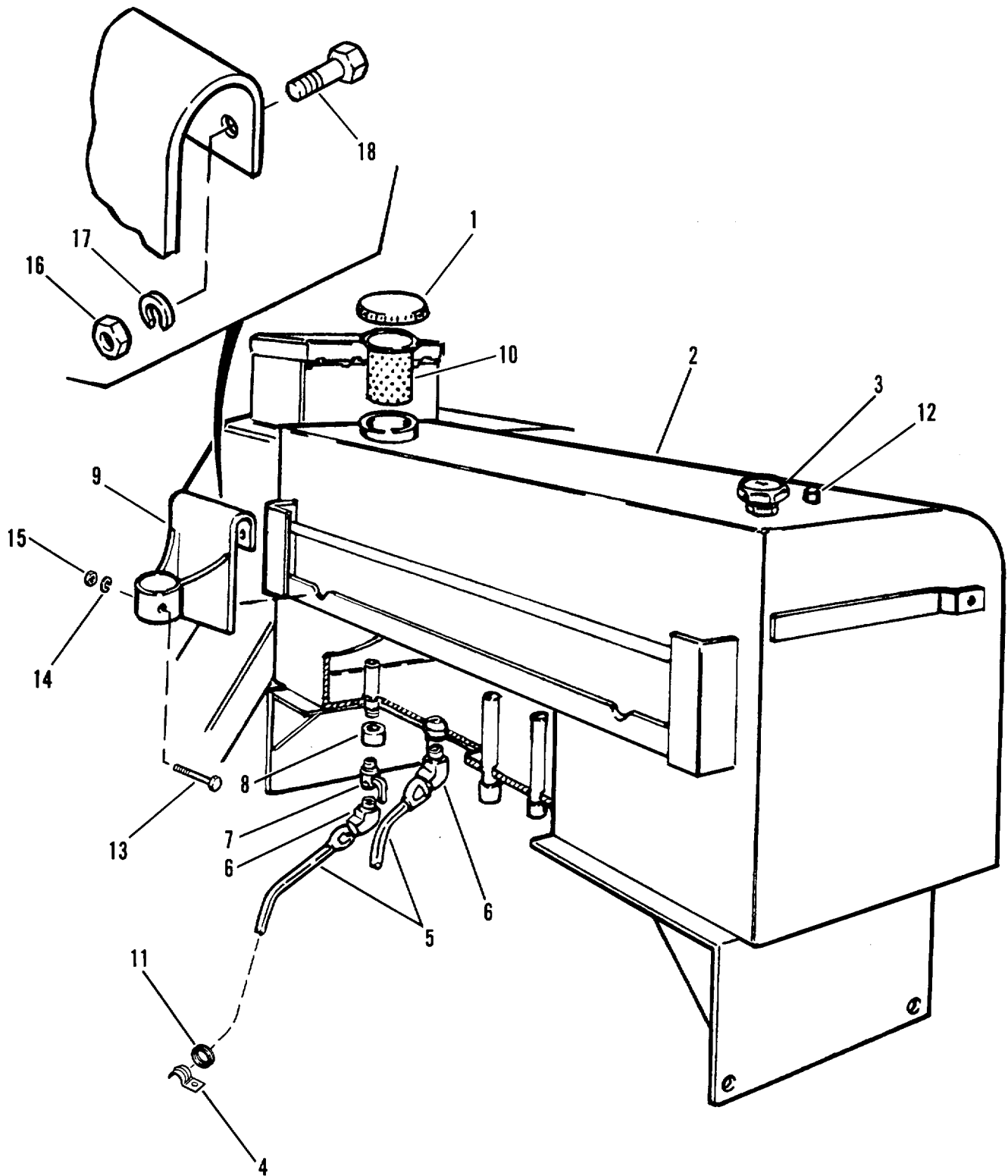

Figure 35. Fuel Tank

SECTION II

TM 5-3895-359-24P
C01

(1) ITEM NO	(2) SMR CODE	(3) CAGEC	(4) PART NUMBER	(5) DESCRIPTION AND USABLE ON CODES (UOC)	(6) QTY
GROUP 0306 TANKS, LINES FITTINGS, HEADERS					
FIG. 35 FUEL TANK					
1	PFOZZ	81155	CD2713	CAP, FILLER OPENING.....	1
2	PFFZZ	61361	502-6239-80	TANK, FUEL, ENGINE	1
3	XDOZZ	09393	B8680-L267/8	FUEL GAGE.....	1
4	PFOZZ	51201	1210	CLAMP, PIPE	2
5	PBOZZ	61361	102-2759-1	HOSE ASSEMBLY, NONME	2
6	PFOZZ	16662	0001110-1014	ELBOW, PIPE	2
7	PFOZZ	61361	298-25-98	COCK, POPPET DRAIN	1
8	PFOZZ	96906	MS39233-3	COUPLING, PIPE.....	1
9	PFOZZ	61361	502-4735-80	SUPPORT, SEAT.....	1
10	PFOZZ	49349	2343B057	STRAINER.....	1
* 11	PFOZZ	81205	BACG20AF8H1	GROMMET, NONMETALLIC	6
* 12	PFOZZ	81348	WW-P-471AASBCC	PLUG, PIPE.	1
* 13	PFOZZ	96906	MS90728-42	BOLT, MACHINE	1
14	PFOZZ	96906	MS35338-45	WASHER, LOCK	1
15	PFOZZ	96906	MS51967-6	NUT, PLAIN, HEXAGON.....	1
16	PFOZZ	96906	MS51967-8	NUT, PLAIN, HEXAGON.....	2
17	PFOZZ	96906	MS35338-46	WASHER, LOCK	2
* 18	PFOZZ	96906	MS18154-60	SCREW, CAP, HEXAGON H.....	2

END OF FIGURE

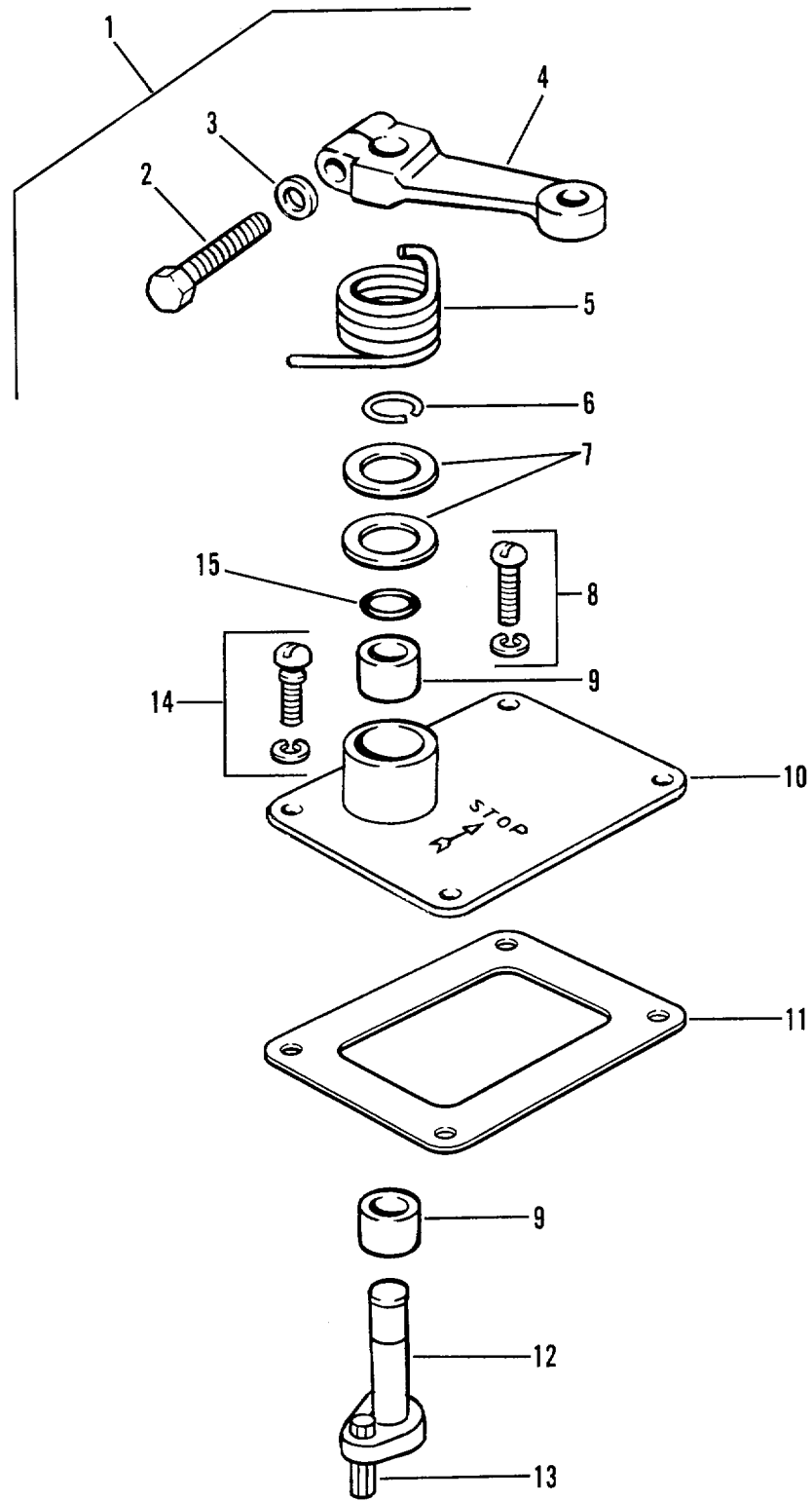

Figure 36. Governor Cover

SECTION II

TM 5-3895-359-24P
C01

(1) ITEM NO	(2) SMR CODE	(3) CAGEC	(4) PART NUMBER	(5) DESCRIPTION AND USABLE ON CODES (UOC)	(6) QTY
GROUP 0308 ENGINE SPEED GOVERNOR AND CONTROLS					
FIG. 36 GOVERNOR COVER					
1	PFFFF	72582	5127576	COVER, GOVERNOR	1
2	PFFZZ	72582	186647	.SCREW, CAP, HEXAGON H.....	1
* 3	PFFZZ	77445	P10906	.WASHER , LOCK	1
4	PFFZZ	72582	5151519	.LEVER, REMOTE CONTRO.....	1
5	PFFZZ	72582	5129710	.SPRING, HELICAL, TORS	1
6	PFFZZ	72582	5174429	.RING, RETAINING.....	1
7	PFFZZ	72582	5144177	.WASHER, SHOULDERED A	2
8	PFFZZ	72582	09417926	.SCREW, ASSEMBLED WAS	3
9	PFFZZ	72582	148402	.BEARING, SLEEVE.....	2
10	PFFZZ	72582	5179332	.COVER, ACCESS	1
11	PFFZZ	72582	5150889	.GASKET	1
12	PFFZZ	72582	5174425	.SHAFT ASSY, GOVERNOR.....	1
13	PFFZZ	72582	113500	.PIN, TAPERED, PLAIN	1
14	PFFZZ	72582	453007	.BOLT, ASSEMBLED WASH.....	1
15	PFFZZ	96906	MS28775-112	.PACKING, PREFORMED.....	1

END OF FIGURE

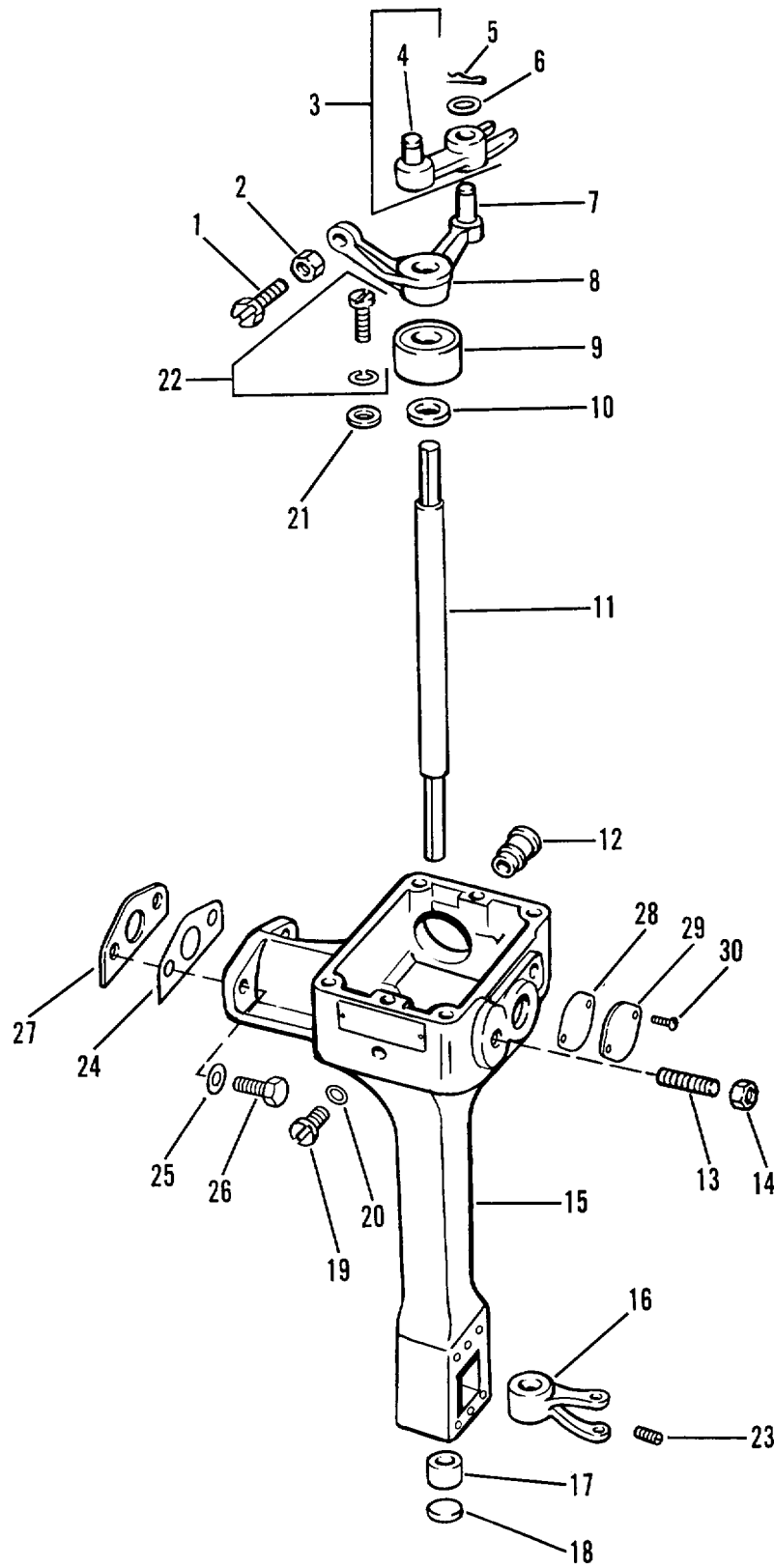

Figure 37. Governor Control Housing

SECTION II

TM 5-3895-359-24P

(1) ITEM NO	(2) SMR CODE	(3) CAGEC	(4) PART NUMBER	(5) DESCRIPTION AND USABLE ON CODES (UOC)	(6) QTY
GROUP 0308 - ENGINE SPEED GOVERNOR AND CONTROLS					
FIG. 37 - GOVERNOR CONTROL HOUSING					
1	PFHZZ	72582	5150898	SETSCREW	1
2	PFHZZ	96906	MS35691-5	NUT, PLAIN, HEXAGCN.....	4
3	PFHZZ	72582	5150394	LEVER ASSEMBLY, GOVE	1
4	PFHZZ	72582	5150894	•PIN, SHCULDER, HEADLE	1
5	PFHZZ	72582	142583	CLIP, RETAINING	1
6	PFFZZ	72582	5150941	WASHER, FLAT	1
7	PFHZZ	72582	5150943	PIN, SHOULDER, HEADLE.E	1
8	PFFZZ	72582	5154422	BELL CRANK	1
9	PFHZZ	72582	9431894	BEARING, GOVERNOR H	1
10	PFHZZ	72582	515908C	WASHER FLAT.....	1
11	PFHZZ	72582	5154435	SHAFT, GOVERNOR	1
12	PFHZZ	72582	5153176	VALVE, POPPET, ENGINE	1
13	PFFZZ	72582	5177083	SCREW ASSEMBLY, BUFF.....	1
14	PFHZZ	72582	124925	NUT, PLAIN, HEXAGON	1
15	PFHZZ	72582	5100991	HOUSING	1
16	PFHZZ	72582	5185605	FORK, GOVERNOR	1
17	PFHHH	72582	5154438	SHAFT ASSEMBLY, GOVE	1
18	PAHZZ	96906	MS9380-10	PLUG, EXPANSION	1
19	PFHZZ	96906	MS35207-292	SCREW, MACHINE	1
20	PFHZZ	96906	MS35769-4	GASKET	1
21	PFHZZ	96906	MS27183-42	WASHER, FLAT	3
22	PFHZZ	72582	9421917	SCREW, SPECIAL	1
23	PFHZZ	72582	139013	SETSCREW	1
24	PFHZZ	72582	5123812	GASKET	1
25	PFHZZ	96906	MS35338-46	WASHER, LOCK	2
26	PFHZZ	96906	MS90728-6	SCREW, CAP , HEXAGON H	2
27	PFHZZ	72582	5150512	SPACER GOVENOR	1
28	PFHZZ	72582	5150900	GASKET	1
29	PFHZZ	72582	3223193	COVER, ACCESS	1
30	PFHZZ	96906	MS35265-64	SCREW, MACHINE	2

END OF FIGURE

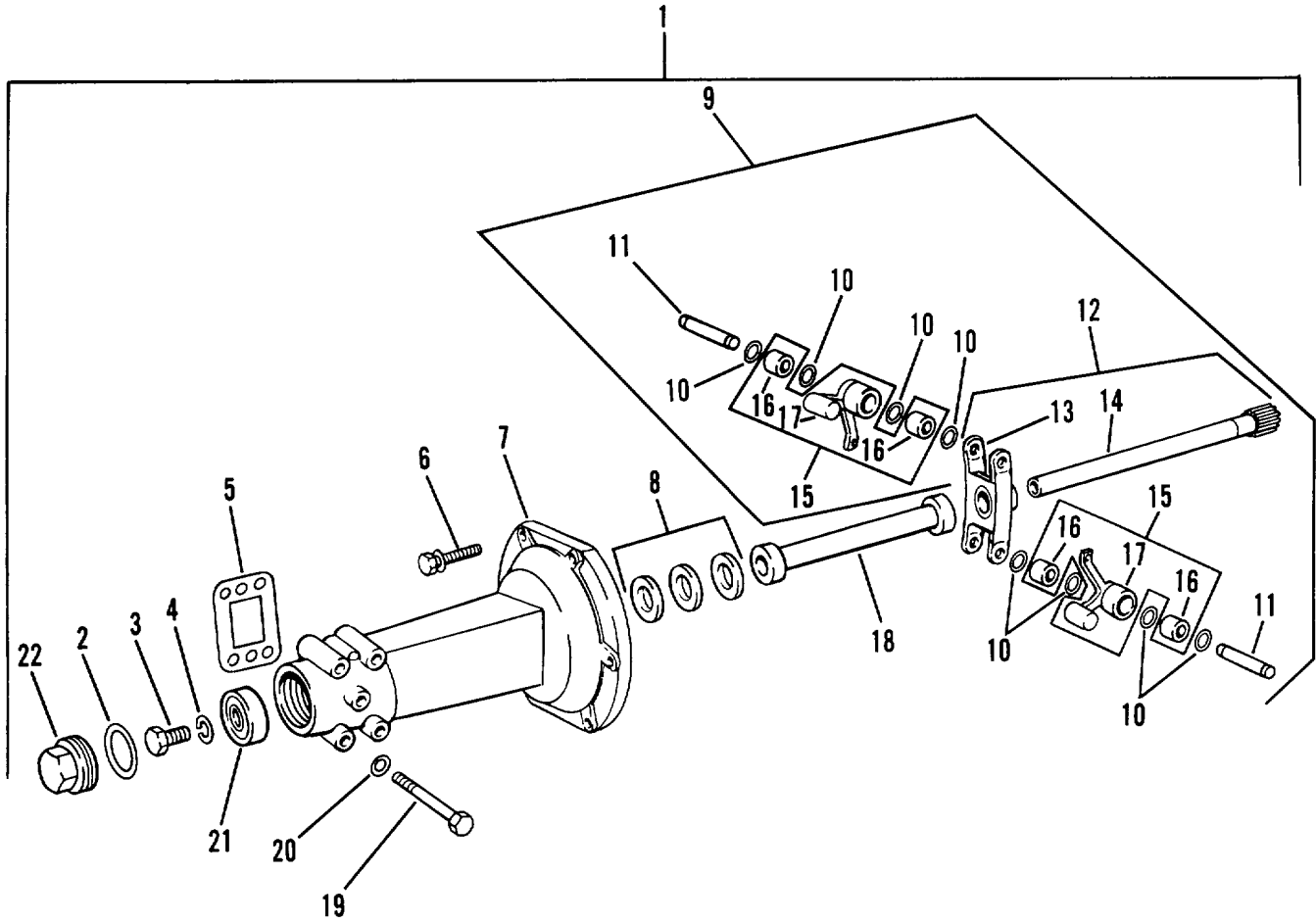

Figure 38. Governor Weight Shaft And Housing

SECTION II

TM 5-3895-359-24P
C01

(1) ITEM NO	(2) SMR CODE	(3) CAGEC	(4) PART NUMBER	(5) DESCRIPTION AND USABLE ON CODES (UOC)	(6) QTY
GROUP 0308 ENGINE SPEED GOVERNOR AND CONTROLS					
FIG. 38 GOVERNOR WEIGHT SHAFT AND HOUSING					
1	PFHHH	72582	5174444	WEIGHT AND HOUSING	1
2	PFHZZ	43999	2W1R64-46-32	••WASHER, FLAT	1
3	PFHZZ	72582	5150884	•BOLT, MACHINE	1
4	PFHZZ	72582	5150897	•WASHER, KEY	1
5	PFHZZ	72582	5150890	•GASKET	2
6	PFHZZ	72582	5118219	•BOLT, ASSEMBLED WASH	6
7	PFHZZ	72582	5143209	•HOUSING,	1
8	PAHZZ	90940	0042989	•BEARING, BALL, THRUST.....	1
9	PFHHH	72582	5174448	•GOVERNOR WEIGHT AND.....	1
10	PFHZZ	77445	30896	••WASHER, FLAT.....	8
11	PFHZZ	72582	5185154	••PIN, GROOVED, HEADLES.....	2
12	PFHZZ	72582	5174452	••SHAFT AND CARRIER A.....	1
13	PFHZZ	72582	5185606	••CARRIER, GOVERNOR WE,	1
14	PFHZZ	72582	5150924	••SHAFT, SHOULDERED	1
15	PFHHH	72582	5174455	••WEIGHT, CONTROL	2
16	PFHZZ	72582	447196	••BEARING, ROLLER, NEED.....	4
17	PFHZZ	72582	5174456	••WEIGHT, GOVERNOR.....	2
18	PFHZZ	72582	5154502	•RISER.....	1
19	PFHZZ	72582	190910	•SCREW, CAP, HEXAGON H	4
* 20	PFHZZ	77445	P10906	•WASHER, LOCK	4
21	PAHZZ	90940	0040391-5	•BEARING, BALL, ANNULA.	1
22	PFHZZ	72582	5183268	•CAP, GOVERNOR WEIGHT.....	1

END OF FIGURE

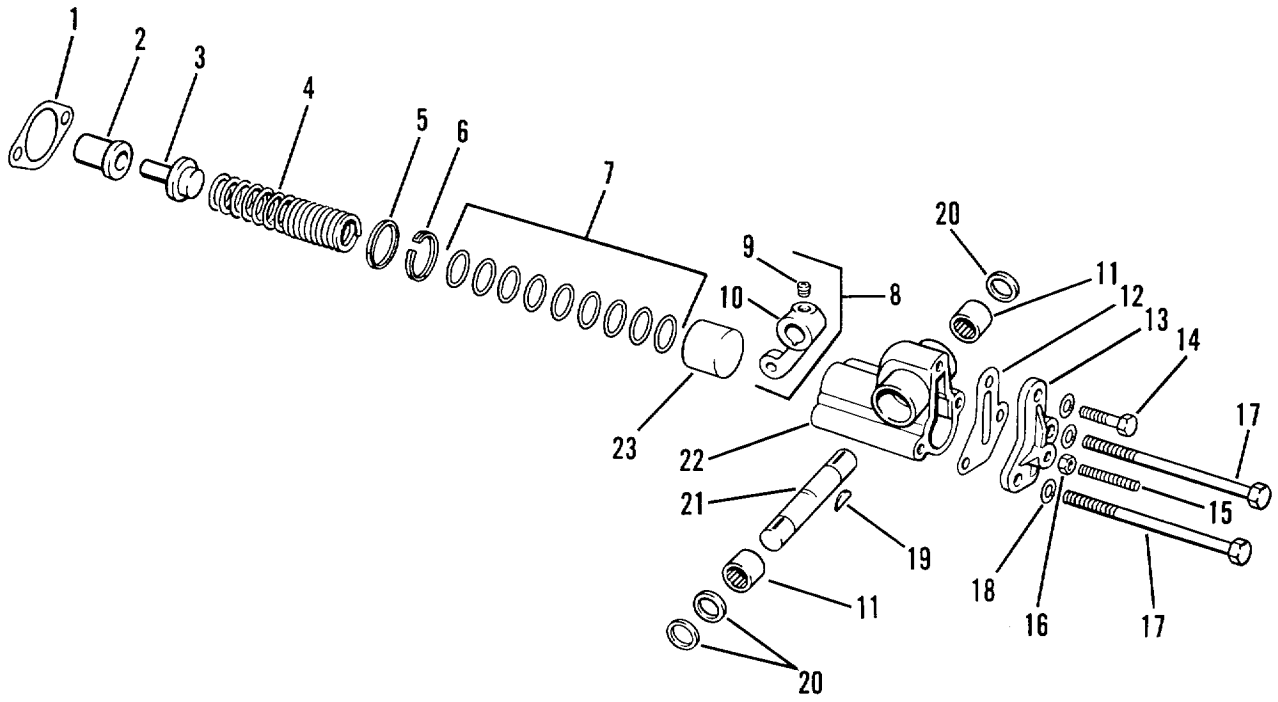

Figure 39. Governor Speed Spring Housing

SECTION II

TM 5-3895-359-24P
C01

(1) ITEM NO	(2) SMR CODE	(3) CAGEC	(4) PART NUMBER	(5) DESCRIPTION AND USABLE ON CODES (UOC)	(6) QTY
GROUP 0308 - ENGINE SPEED GOVERNOR AND CONTRCLS					
FIG. 39 - GOVERNGR SPEED SPRING HOUSING					
1	PAHZZ	72582	8922593	GASKET	1
2	PFHZZ	72582	5152939	SEAT, HELICAL COMPRE	1
3	PFHZZ	72582	5152938	PLUNGER, GOVERNOR SP	1
4	PFHZZ	72582	5111981	SPRING, HELICAL, COMP	1
5	PFHZZ	72582	5171784	STOP, GOVERNOR	1
6	PFHZZ	72582	5174430	RETAINER STOP, GOVER	1
7	PFHZZ	72582	5136590	SHIM.....	6
7	PFHZZ	72582	5136591	SHIM.....	1
8	PFHZZ	72582	5139469	LEVER, REMOTE CONTRO	1
9	PFHZZ	72582	223065	•SETSCRE W	1
10	PFHZZ	72582	5139469	•LEVER, REMCTE CCNTRC	1
11	PFHZZ	72582	148402	BEARING, SLEEVE	2
12	PFHZZ	72582	5145445	GASKET	1
13	PFHZZ	72582	5145446	COVER, GOVERNOR.....	1
14	PFHZZ	72582	9417926	SCREW, ASSEMBLED WAS	1
15	PFHZZ	72582	5143564	SCREW, ADJUSTING.....	1
16	PFHZZ	72582	5126789	PLUG, EXPANSION	1
17	PFHZZ	72582	445520	BOLT, MACHINE	2
18	PFHZZ	03538	N405P42C12	WASHER, LOCK	3
19	PFHZZ	72582	103904	KEY, WOODRUFF.....	1
20	PFHZZ	96906	MS28775-112	PACKING, PREFORMED.....	3
21	PFHZZ	72582	5173964	SHAFT, STRAIGHT	1
22	PFHZZ	72582	5145444	HOUSING, SPRING BRAS	1
23	PFHZZ	72582	5137276	RETAINER, SPRING, GOV	1

END OF FIGURE

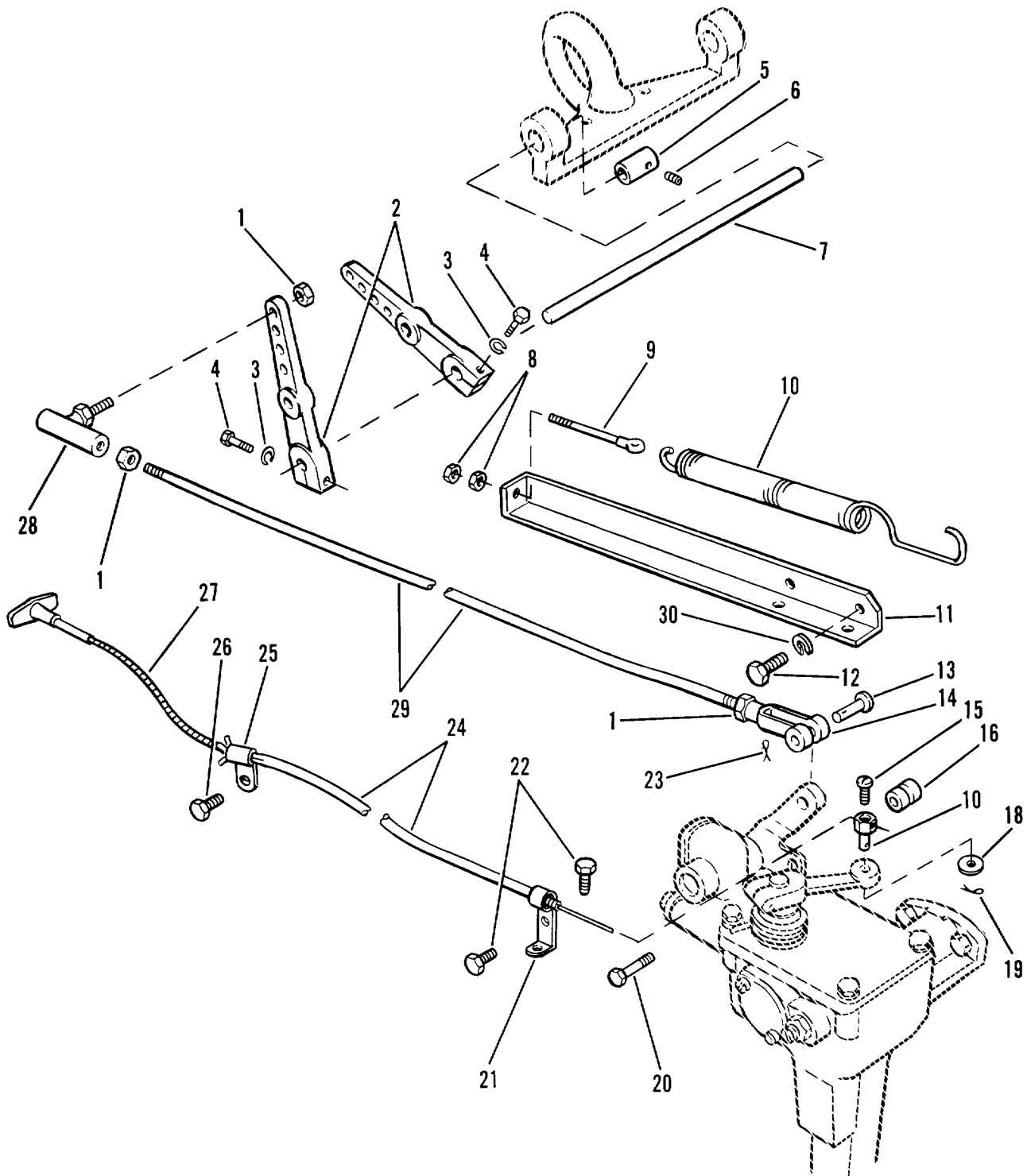

Figure 40. Engine Speed Governor Controls

SECTION II

TM 5-3895-359-24P
C01

(1) ITEM NO	(2) SMR CODE	(3) CAGEC	(4) PART NUMBER	(5) DESCRIPTION AND USABLE ON CODES (UOC)	(6) QTY
GROUP 0308 ENGINE SPEED GOVERNOR AND CONTROLS					
FIG. 40 ENGINE SPEED GOVERNOR CONTROLS					
1	PFOZZ	24617	114493	NUT, PLAIN, HEXAGON	3
2	PFOZZ	72582	5164318	LEVER, MANUAL CONTRO.....	2
3	XDOZZ	72582	102819	WASHER, LOCK	2
4	PFOZZ	96906	MS90728-7	SCREW, CAP, HEXAGON H.....	2
5	PFOZZ	72582	5164320	COLLAR, SHAFT.....	1
6	PFOZZ	96906	MS51964-64	SETSCREW.....	1
7	PFOZZ	72582	3290823	SHAFT, THROTTLE CONT.....	1
* 8	PFOZZ	12204	120375	NUT, PLAIN, HEXAGON	2
9	PFOZZ	72582	5172502	BOLT, THROTTLE.....	1
10	PFOZZ	72582	5172499	SPRING, HELICAL, EXTE	1
11	PFOZZ	72582	5172501	BRACKET, ANGLE	1
12	PFOZZ	96906	MS90728-57	SCREW, CAP, HEXAGON H.....	2
13	PFOZZ	72582	103495	PIN, CLEVIS.....	1
14	XDOZZ	72582	116535	CLEVIS ADJUSTOR, ROO.....	1
15	PFOZZ	96906	MS35266-61	SCREW, MACHINE	1
16	PFOZZ	72582	5171429	NUT, THROTTLE ADJUST	1
17	PFOZZ	72582	5161464	PIN, GROOVED, HEAOE D	1
18	PFOZZ	72582	5150941	WASHER, FLAT.....	1
19	PFOZZ	72582	142583	CLIP, RETAINING	1
20	PFOZZ	72582	5171045	BOLT, MACHINE	1
21	XDOZZ	72582	5167545	CLIP	1
22	PFOZZ	72582	181309	BOLT.....	2
23	PFOZZ	24617	103372	PIN, COTTER.....	1
24	XOOZZ	72582	5166958	TUBE.....	1
25	XDOZZ	72582	5166963	CLIP	1
26	PFOZZ	96906	MS90728-6	SCREW, CAP, HEXAGON H.....	1
27	PFOZZ	72582	5146238	WIRE, ELECTRICAL.....	1
28	PFOZZ	72582	5118951	BALL JOINT.....	3
29	PFOZZ	72582	3290477	ROD, STRAIGHT, HEADLE.....	1
30	PAOZZ	72582	103321	WASHER, LOCK	1

END OF FIGURE

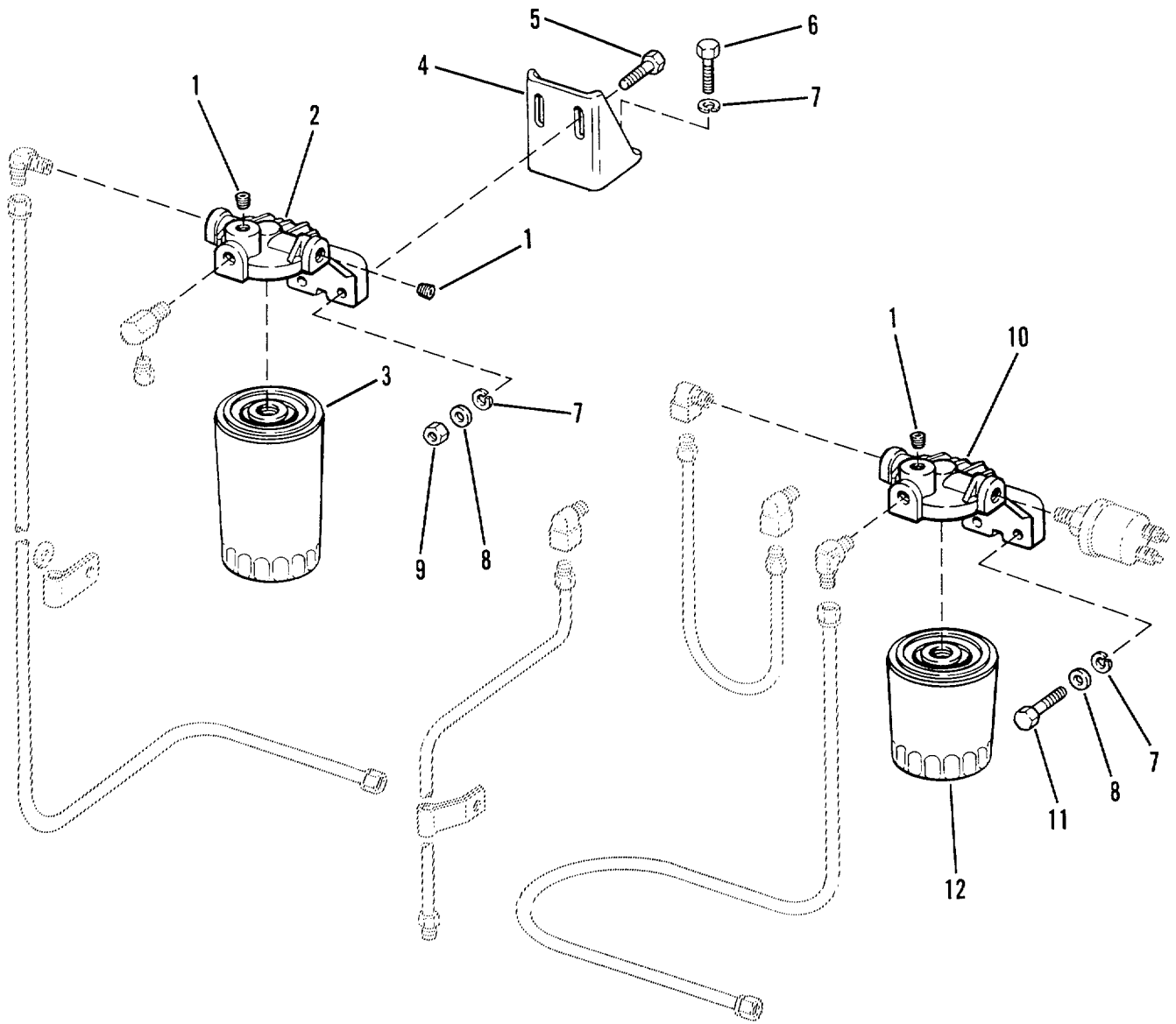

Figure 41. Fuel Filters

SECTION II

TM 5-3895-359-24P

(1) ITEM NO	(2) SMR CODE	(3) CAGEC	(4) PART NUMBER	(5) DESCRIPTION AND USABLE ON CODES (UOC)	(6) QTY
GROUP 0309 - FUEL FILTERS					
FIG. 41 - FUEL FILTERS					
1	PFOZZ	72915	103878	PLUG, PIPE	2
2	PFOZZ	72582	5148171	HEAD, FLUID FILTER	1
3	PAOZZ	72582	25C11011	FILTER ELEMENT, FLUI.....	1
4	PFOZZ	72582	5113207	BRACKET, FUEL STRAIN.....	1
5	PFOZZ	96906	MS18154-58	SCREW, CAP, HEXAGON H.	2
6	PFOZZ	72582	17S838	BOLT, MACHINE	2
7	PFOZZ	72582	1C3321	WASHER, LOCK	6
8	PFOZZ	96906	MS27183-14	WASHER, FLAT	2
9	PFOZZ	72582	117049	NUT, PLAIN, HEXAGON	2
10	PFOZZ	72582	8921410	COVER, FLUID FILTER.....	1
11	XDOZZ	72582	181370	BOLT.....	2
12	PAOZZ	72582	25010959	FILTER ELEMENT, FLUI	1

END OF FIGURE

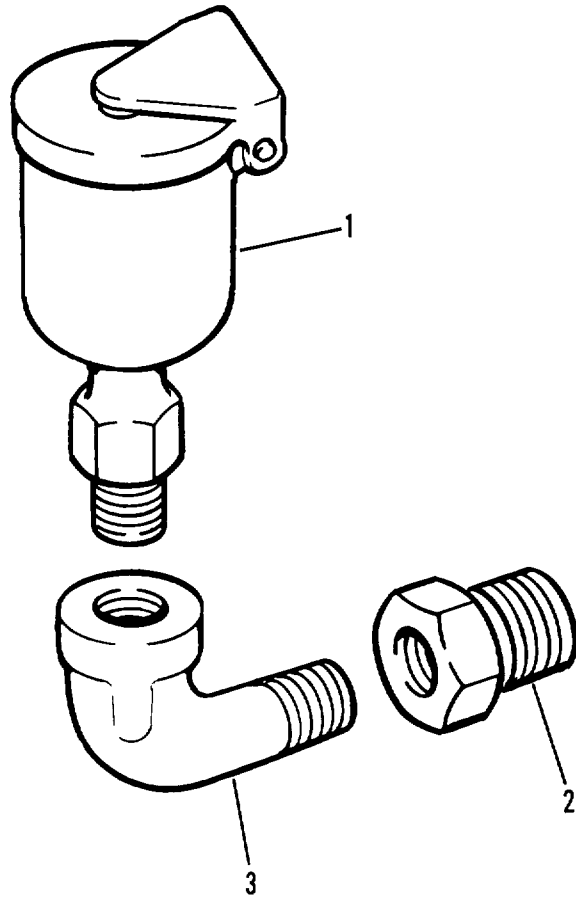

Figure 42. Ether Cup

SECTION II

TM 5-3895-359-24P

(1) ITEM NO	(2) SMR CODE	(3) CAGEC	(4) PART NUMBER	(5) DESCRIPTION AND USABLE ON CODES (UOC)	(6) QTY
GROUP 0311 - ENGINE STARTING AIDS					
FIG. 42 - ETHER CUP					
1	PFOZZ	24981	01013-0297-1	CUP, OIL, LUBRICATING	1
2	PFOZZ	96906	MS14315-1X	BUSHING, PIPE	1
3	PFFZZ	03958	MS39230-1	ELBOW, PIPE	1

END OF FIGURE

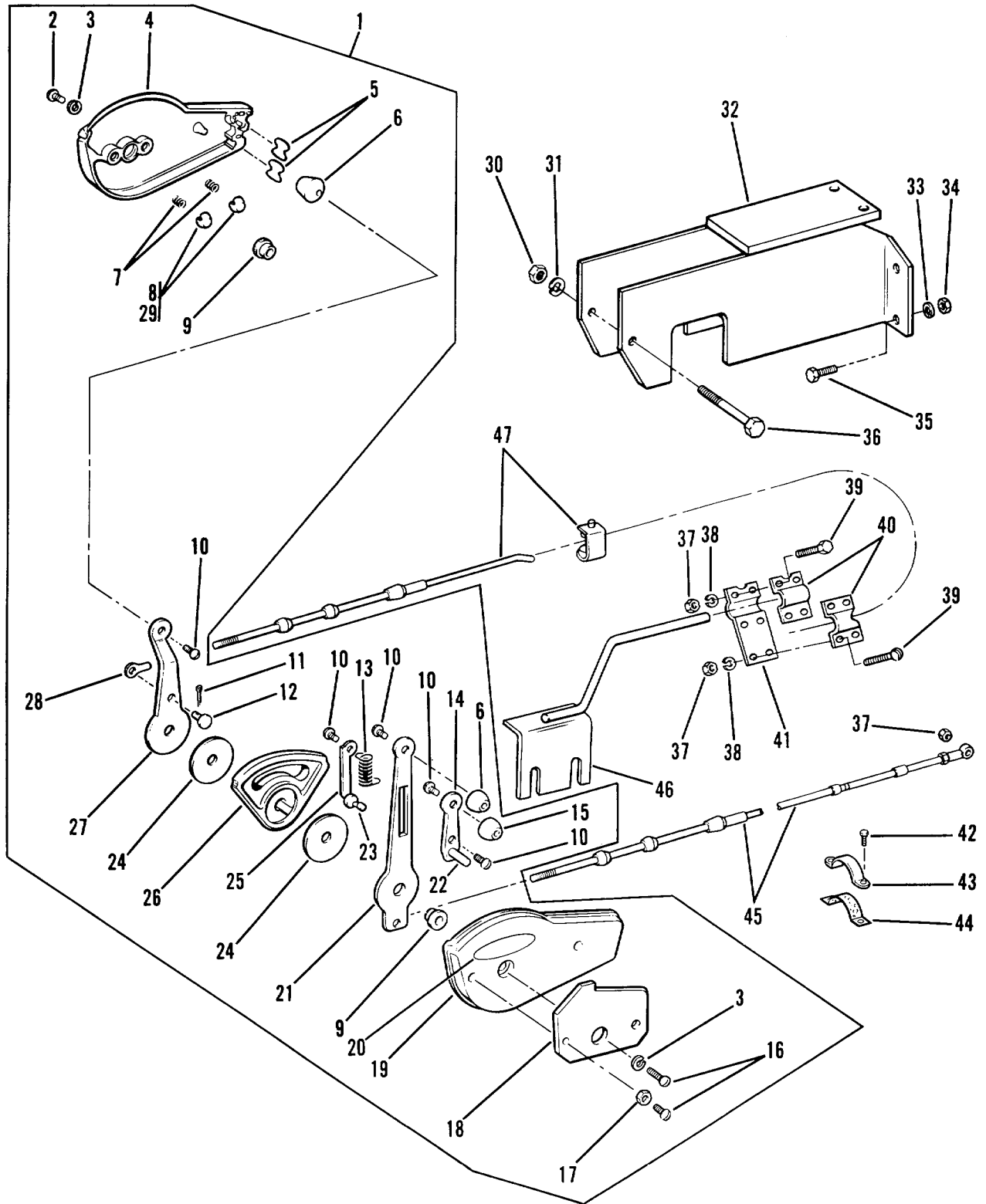

Figure 43. Throttle Transmission Controls

SECTION II

TM 5-3895-359-24P
C01

(1) ITEM NO	(2) SMR CODE	(3) CAGEC	(4) PART NUMBER	(5) DESCRIPTION AND USABLE ON CODES (UOC)	(6) QTY
				GROUP 0312 ACCELERATOR, THROTTLE, OR CHOKE CONTROLS FIG. 43 THROTTLE TRANSMISSION CONTROLS	
1	PFOOO	61361	102-6206-1	CONTROL ASSEMBLY, PU.....	1
2	PFOZZ	96906	MS35206-280	•SCREW, MACHINE.....	2
3	XDOZZ	96906	MS35333J-74	•WASHER, LOCK.....	2
4	PFOZZ	41625	E31986	•HOUSING CONTROL UNI.....	1
5	XDOZZ	41625	A46665	•CLIP, CABLE CASTING	2
6	XDOZZ	41625	A41485-1	•KNOB.....	2
7	PFOZZ	65054	S1405820	•SPRING, HELICAL, COMP	4
8	PFOZZ	41625	A32005	•BRAKE SHOE, THROTTLE	4
9	XDOZZ	41625	186	•BEARING	2
10	PFOZZ	96906	MS35206-264	•SCREW, MACHINE.....	4
11	XOOZZ	96906	MS246650-298	•PIN, COTTER.....	2
12	PFOZZ	41625	A32023	•PIN, LEVER.....	2
13	PFOZZ	41625	A14527	•SPRING, HELICAL, COMP	1
14	PFOZZ	41625	A39316	•PLATE, TRIPPER.....	1
15	PFOZZ	41625	A39318-1	•KNOB.....	1
16	PFOZZ	96906	MS35206-263	•SCREW, MACHINE.....	2
17	PFOZZ	96906	MS51967-12	•NUT, PLAIN, HEXAGON	14
18	PFOZZ	41625	839303	•PLATEIDETENT.....	1
19	PFOZZ	41625	A39301	•HOUSING (L.H.).....	1
20	PFOZZ	41625	A32724	•PLATE, NAME	2
21	PFOZZ	41625	B39302	•LEVER, MANUAL CONTRO	1
22	PFOZZ	41625	A39299	•BAR, DETENT.....	1
23	PFOZZ	41625	A39287	•BUSHING, SLEEVE	2
24	XDOZZ	47625	A31984	•BRAKE DISC.....	2
25	PFOZZ	41625	A39309	•GUIDE, SPRING	1
26	PFOZZ	41625	B31813-2	•SEPARATOR SEGMENT.....	1
27	PFOZZ	41625	A31994	•CONNECTING LINK, RIG.....	1
28	PFOZZ	41625	A37639	•THROTTLE PIVOT.....	2
29	PFOZZ	61361	102-6206-28	DISK, PRESSURE, BRAKE.....	2
30	PFOZZ	96906	MS51967-3	NUT, PLAIN, HEXAGON.....	2
31	PFOZZ	96906	MS35340-44	WASHER, LOCK	3
32	PFOZZ	61361	502-2065-80	CONTROL BRACKET.....	1
33	PFOZZ	96906	MS35340-45	WASHER, LOCK	6
34	PFOZZ	96906	MS51967-6	NUT, PLAIN, HEXAGON.....	6
35	XDOZZ	96906	MS16997D-78	SCREW, CAP.....	10
36	PFOZZ	96906	MS90728-16	SCREW, CAP, HEXAGON H.....	2
* 37	PAOZZ	96906	MS35649-205	NUT, PLAIN, HEXAGON	10
38	PFOZZ	96906	MS35340-43	WASHER, LOCK	10
39	PFOZZ	96906	MS35206-265	SCREW, MACHINE	10
40	PFOZZ	41625	A21227	CLAMP, LOOP	2
41	PFOZZ	41625	A21600	CLAMP, LOOP	1
42	XDOZZ	96906	MS16997D-62	SCREW, CAP, HEX.....	4
* 43	PFOZZ	61361	298-000-30-47	CLAMP, PIPE.....	2
44	PFOZZ	61361	298-2506-68	ASBESTOS STRIP, COMP	2
45	PFOZZ	41625	43C-8	CONTROL ASSEMBLY.....	1
46	PFOZZ	61361	502-3869-80	BRACKET, LEVER.....	1
47	PAOZZ	41625	D301153-003-120	CONTROL ASSEMBLY, PU.....	1

END OF FIGURE

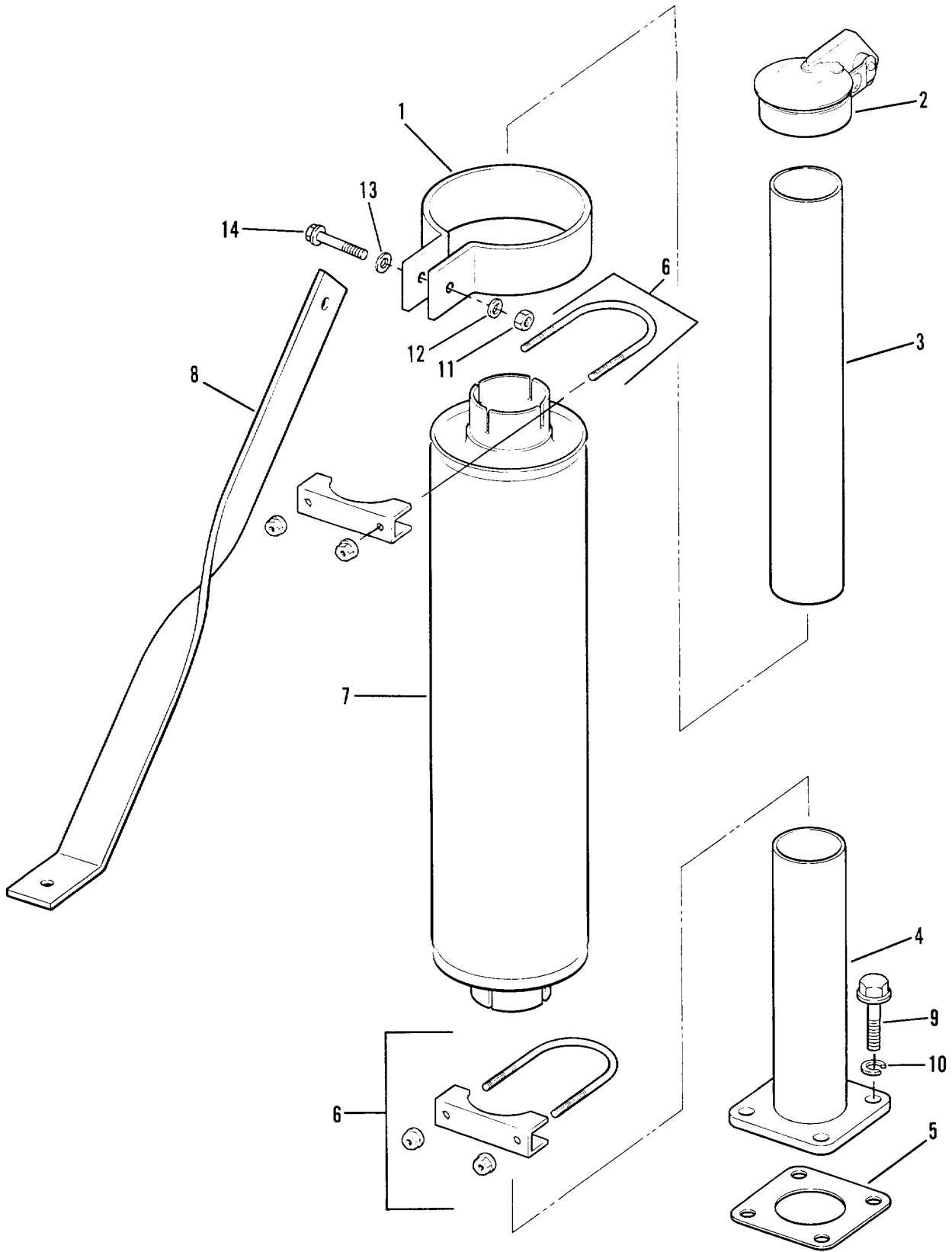

Figure 44. Muffler Assembly

SECTION II

TM 5-3895-359-24P

(1) ITEM NO	(2) SMR CODE	(3) CAGEC	(4) PART NUMBER	(5) DESCRIPTION AND USABLE ON CODES (UOC)	(6) QTY
GROUP 0401 - MUFFLER AND PIPES					
FIG. 44 - MUFFLER ASSEMBLY					
1	PFOZZ	61361	102-1434-1	CLAMP, LOOP	1
2	PFOZZ	61361	298-5014-92	CAP ASSEMBLY, PROTEC	1
3	PFOZZ	61361	102-7224	PIPE, EXHAUST	1
4	PFOZZ	61361	502-1737-80	ADAPTER, STRAIGHT	1
5	PFDZZ	24617	3221863	GASKET	1
6	PFOZZ	76110	X300	CLAMP, LOOP	1
7	PFOZZ	76700	T4699	MUFFLER, EXHAUST	1
8	PFOZZ	61361	102-1438-1	BRACKET ANGLE	1
9	PFOZZ	96906	MS90728-62	SCREW, CAP, HEXAGON H.....	4
10	PFOZZ	96906	MS35340-46	WASHER, LCCK	4
11	PFOZZ	96906	MS51967-6	NUT, PLAIN, HEXAGCN	1
12	PFOZZ	96906	MS35338-45	WASHER, LOCK	1
13	PFOZZ	96906	MS27183-12	WASHER, FLAT	1
14	PFOZZ	96906	MS90725-36	BOLT, MACHINE	1

END OF FIGURE

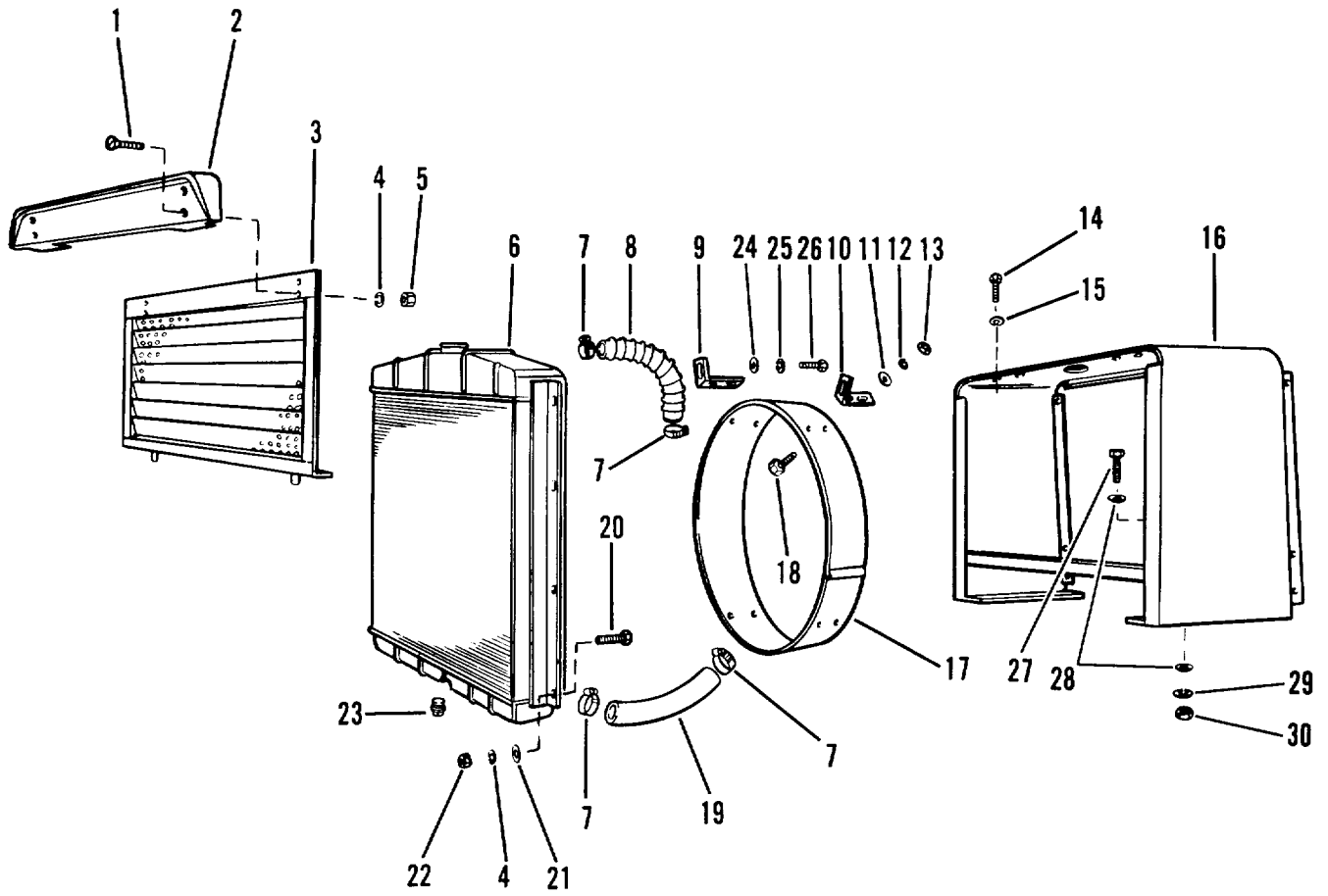

Figure 45. Radiator Assembly

SECTION II

TM 5-3895-359-24P

C01

(1) ITEM NO	(2) SMR CODE	(3) CAGEC	(4) PART NUMBER	(5) DESCRIPTION AND USABLE ON CODES (UOC)	(6) QTY
GROUP 05 COOLING SYSTEM					
GROUP 0501 RADIATOR, EVAPORATIVE COOLER, OR HEAT EXCHANGER					
FIG. 45 RADIATOR ASSEMBLY					
1	PFOZZ	96906	MS35190-307	SCREW, MACHINE	4
2	PFOZZ	61361	402-2571-2	COVER, RADIATOR.....	1
3	PFOZZ	61361	502-3844-80	GRILL ASSEMBLY, RADI.....	1
4	PFOZZ	96906	MS35340-45	WASHER, LOCK	12
5	PFOZZ	96906	MS51967-6	NUT, PLAIN, HEXAGON.....	4
6	PAOFF	92857	22-2684	RADIATOR, ENGINE COO	1
7	PFOZZ	08484	10036	CLAMP, HOSE	4
*	PAOZZ	72781	812	HOSE, PREFORMED	1
9	PFOZZ	61361	502-2041-81	BRACKET, ANGLE	2
10	PFOZZ	61361	502-2041-80	BRACKET, ANGLE	2
11	PFOZZ	96906	MS9321-10	WASHER, FLAT.....	8
12	PFOZZ	96906	MS35340-44	WASHER, LOCK	8
13	PFOZZ	96906	MS51967-3	NUT, PLAIN, HEXAGON.....	8
14	PFOZZ	96906	MS18154-60	SCREW, CAP, HEXAGON H.....	6
15	PFOZZ	96906	MS35340-46	WASHER, LOCK	6
16	PFOZZ	61361	502-5603-80	HOUSING, RADIATOR.....	1
17	PFOZZ	61361	102-2943-1	SHROUD , FAN, RADIATOR	1
18	PFOZZ	96906	MS90725-5	SCREW, CAP, HEXAGON H.....	8
19	PAOZZ	72781	AB101	HOSE PREFORMED.....	1
20	PFOZZ	96906	MS90728-32	BOLT, MACHINE	8
21	PFOZZ	96906	MS9321-11	WASHER, FLAT.....	8
22	XDOZZ	96906	MS17187B-2	NUT-SPEED GRIP-UNC.....	6
*	PFOZZ	81348	WW-P-471AASBCB	PLUG, PIPE	1
24	PFOZZ	96906	MS27183-14	WASHER, FLAT.....	4
*	PFOZZ	96906	MS35338-046	WASHER, LOCK	4
*	PFOZZ	96906	MS18154-60	SCREW, CAP, HEXAGON H.....	4
27	PFOZZ	96906	MS90728-113	SCREW, CAP, HEXAGON H.....	4
28	PFOZZ	96906	MS27183-17	WASHER, FLAT.....	8
29	PFOZZ	96906	MS35340-48	WASHER, LOCK	4
30	PFOZZ	96906	MS51967-15	NUT, PLAIN, HEXAGON.....	4

END OF FIGURE

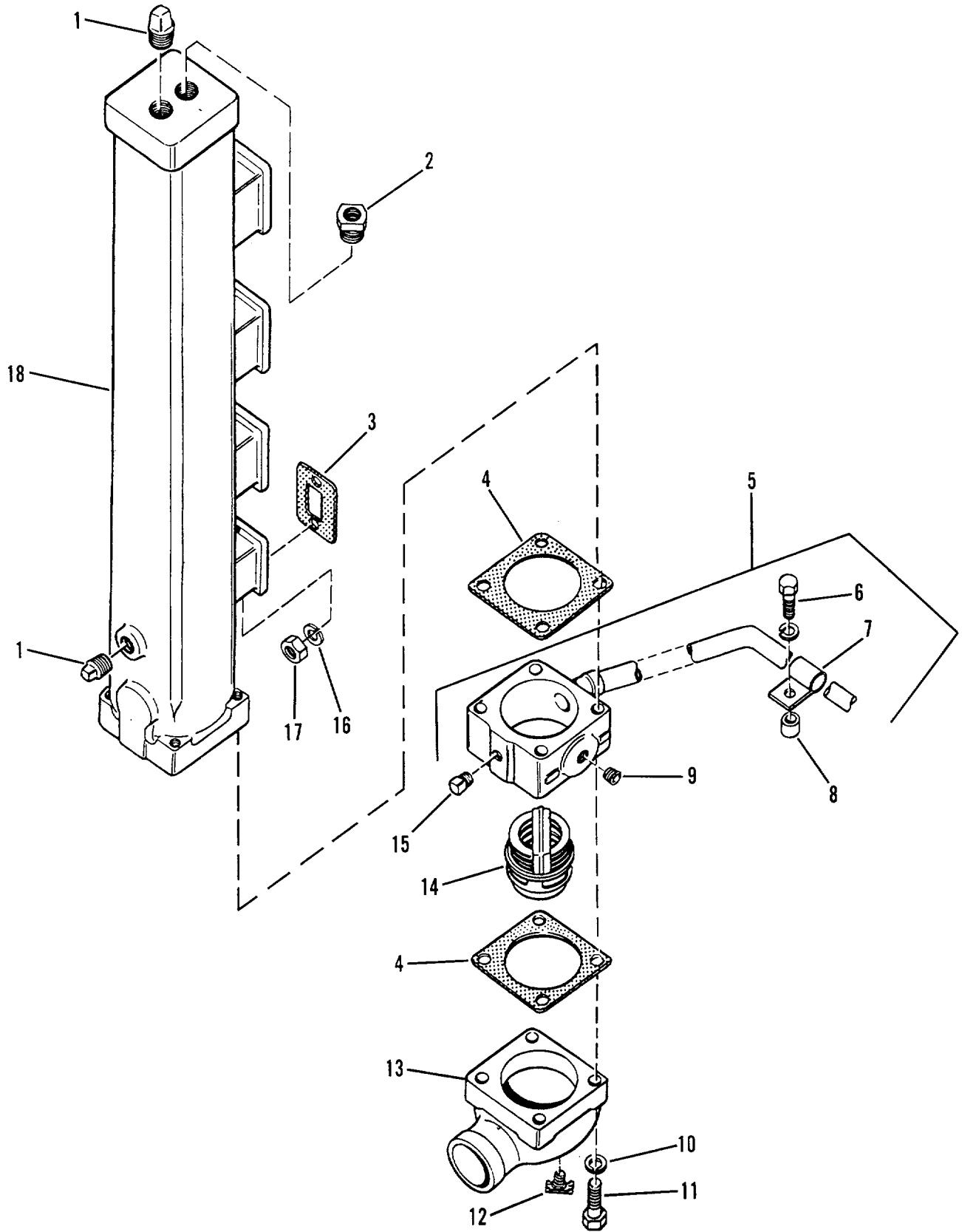

Figure 46. Water Manifold Thermostat Fittings

SECTION II

TM 5-3895-359-24P
C01

(1) ITEM NO	(2) SMR CODE	(3) CAGEC	(4) PART NUMBER	(5) DESCRIPTION AND USABLE ON CODES (UOC)	(6) QTY
GROUP 0503 WATER MANIFOLD, HEADERS, THERMOSTATS, AND HOUSING GASKET					
FIG. 46 WATER MANIFOLD THERMOSTAT FITTINGS					
1	PFOZZ	72582	5115214	PLUG, PIPE	7
2	PFOZZ	72562	144034	BUSHING, PIPE	1
3	PFOZZ	72582	5150361	GASKET	4
4	PFOZZ	72582	5169478	GASKET	2
5	PFOZZ	72582	5186203	TUBE AND FLANGE, WAT	1
6	PFOZZ	72582	180129	•SCREW, CAP, HEXAGON H	1
7	PFOZZ	96906	MS21333-64	•CLAMP, LOOP.....	1
8	PFOZZ	72582	5160425	•SPACER, SLEEVE.....	1
* 9	PFOZZ	81348	WW-P-471AASBCB	PLUG, PIPE	1
10	PFOZZ	96906	MS35338-45	WASHER, LOCK	2
11	PFOZZ	96906	MS90728-42	BOLT, MACHINE	4
12	PFOZZ	72582	8924140	COCK, DRAIN	1
13	PFOZZ	72582	5186205	MANIFOLD, FLUID COOL.....	1
14	PAOZZ	72582	5172141	THERMOSTAT, FLOW CON	1
15	PFOZZ	72582	5145014	PLUG, PIPE, MAGNETIC.....	2
16	PFOZZ	72582	103321	WASHER, LOCK	8
17	PFOZZ	72582	117049	NUT, PLAIN, HEXAGON	8
18	PFOZZ	72582	5101772	WATER OUTLET, ENGINE	1

END OF FIGURE

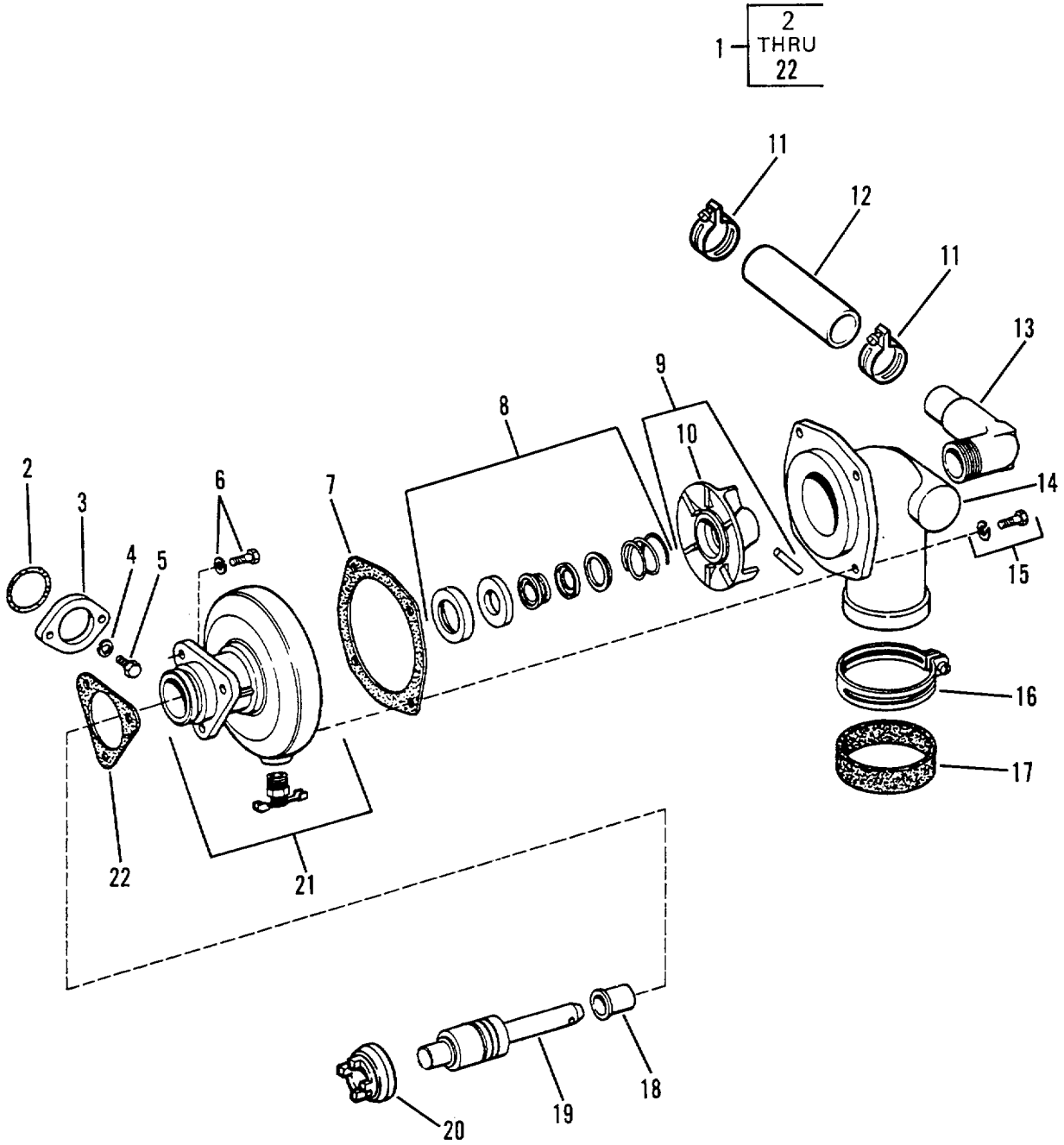

Figure 47. Water Pump

SECTION II

TM 5-3895-359-24P

(1) ITEM NO	(2) SMR CODE	(3) CAGEC	(4) PART NUMBER	(5) DESCRIPTION AND USABLE ON CODES (UOC)	(6) QTY
GROUP 0503 - WATER MANIFOLD, HEADERS, THERMOSTATS AND HOUSING GASKET					
FIG. 46 - WATER MANIFOLD THERMOSTAT FITTINGS					
1	PFOZZ	72582	5115214	PLUG, PIPE	7
2	PFOZZ	72582	144034	BUSHING, PIPE	1
3	PFOZZ	72582	5150361	GASKET	4
4	PFOZZ	72582	5169478	GASKET	2
5	PFOZZ	72582	5186203	TUBE AND FLANGE, WAT	1
6	PFOZZ	72582	180129	•SCREW, CAP, HEXAGON H	1
7	PFOZZ	96906	MS21333-64	•CLAMP, LOOP	1
8	PFOZZ	72582	5160425	•SPACER, SLEEVE	1
9	PFOZZ	72915	103878	PLUG, PIPE	1
10	PFOZZ	96906	MS35338-45	WASHER, LOCK	2
11	PFOZZ	96906	MS90728-42	BOLT, MACHINE	4
12	PFOZZ	72582	8924140	COCK, DRAIN	1
13	PFOZZ	72582	5186205	MANIFOLD, FLUID COOL	1
14	PAOZZ	72582	5172141	THERMOSTAT, FLOW CON	1
15	PFOZZ	72582	5145014	PLUG, PIPE, MAGNETIC	2
16	PFOZZ	72582	103321	WASHER, LOCK	8
17	PFOZZ	72582	117049	NUT, PLAIN, HEXAGON	8
18	PFOZZ	72582	5101772	WATER OUTLET, ENGINE	1

END OF FIGURE

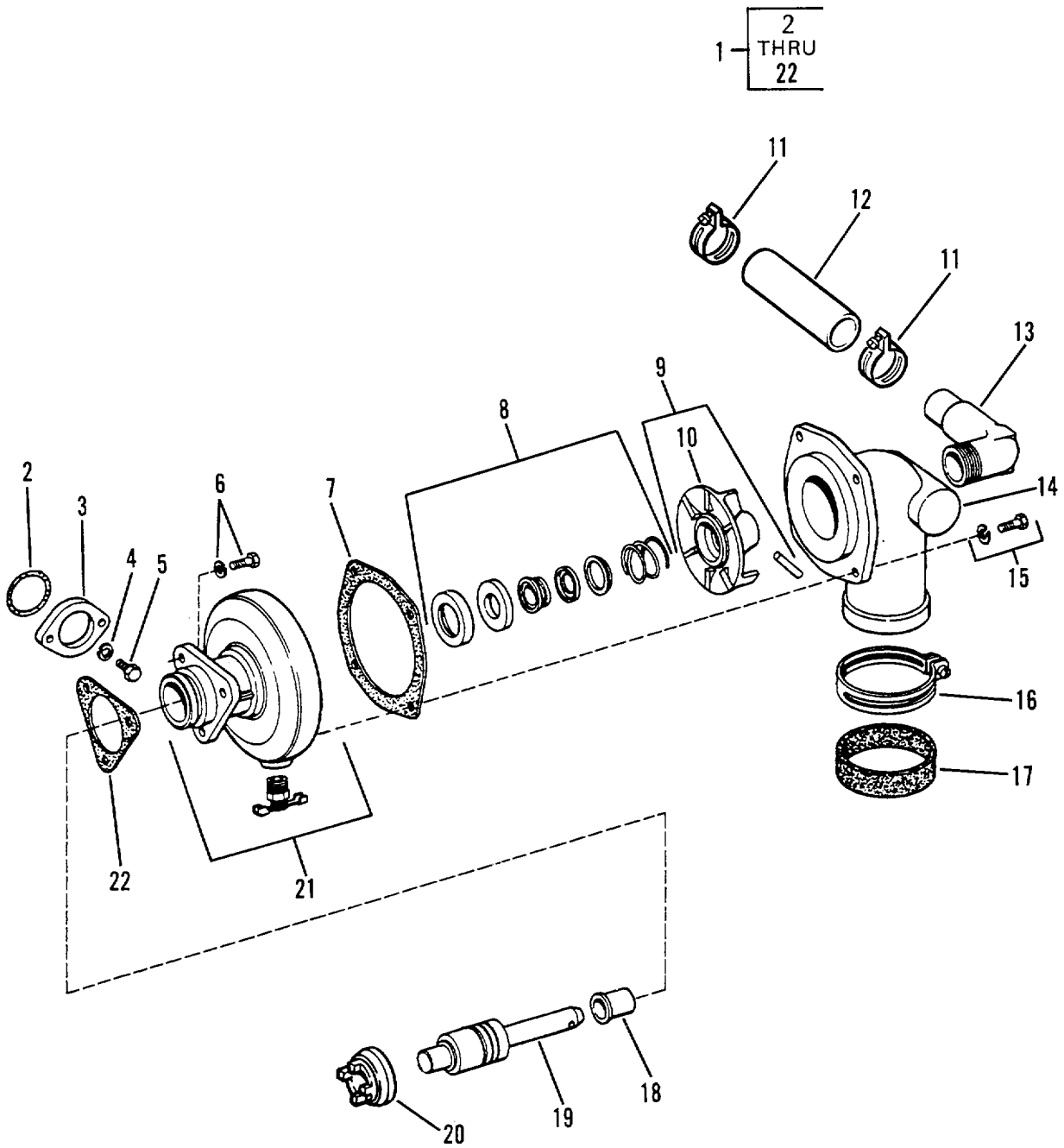

Figure 47. Water Pump

SECTION II

TM 5-3895-359-24P
C01

(1) ITEM NO	(2) SMR CODE	(3) CAGEC	(4) PART NUMBER	(5) DESCRIPTION AND USABLE ON CODES (UOC)	(6) QTY
GROUP 0504 WATER PUMP					
FIG. 47 WATER PUMP					
*	1	PAFFF	72582	5149707	PUMP, WATER 1
	2	PFFZZ	72582	5150191	•PACKING, PREFORMED..... 1
	3	PFFZZ	72582	5173730	•RETAINER, PACKING..... 1
	4	PFFZZ	72582	103321	•WASHER , LOCK..... 2
	5	PFFZZ	72582	179819	•BOLT,MACHINE 2
	6	PFFZZ	72582	5118219	•BOLT, ASSEMBLED WASH 3
	7	PFFZZ	72582	5150188	•GASKET..... 1
	8	PFFZZ	72582	8924297	•SEAL, WATERPUMP 1
	9	PAFZZ	18954	K-5135597	•IMPELLER, PUMP, CENTR 1
	10	PFFZZ	72582	5135598	•IMPELLER, VACUUM PUM 1
	11	PAOZZ	11083	1K6717	•CLAMP, HOSE 2
*	12	PCOZZ	96906	MS521301A206R	•HOSE, NONMETALLIC 1
	13	PFOZZ	72582	5175683	•ELBOW, PIPE TO TUBE 1
	14	PFFZZ	72582	5146469	•COVER1PUMP 1
	15	PFFZZ	72582	8921930	•BOLT..... 4
*	16	PFFZZ	96906	MS35842-14	•CLAMP, HOSE 1
	17	PFFZZ	72582	5159457	•PACKING, PREFORMED..... 1
	18	PFFZZ	72582	5117342	•SEAL..... 1
	19	PFFZZ	72582	908337	•SHAFT, SHOULDERED 1
	20	PFFZZ	72582	5114011	•COUPLING HALF, SHAFT..... 1
	21	PFFZZ	72582	5144907	•HOUSING, LIQUID PUMP 1
	22	PFFZZ	72582	5150193	•GASKET..... 1

END OF FIGURE

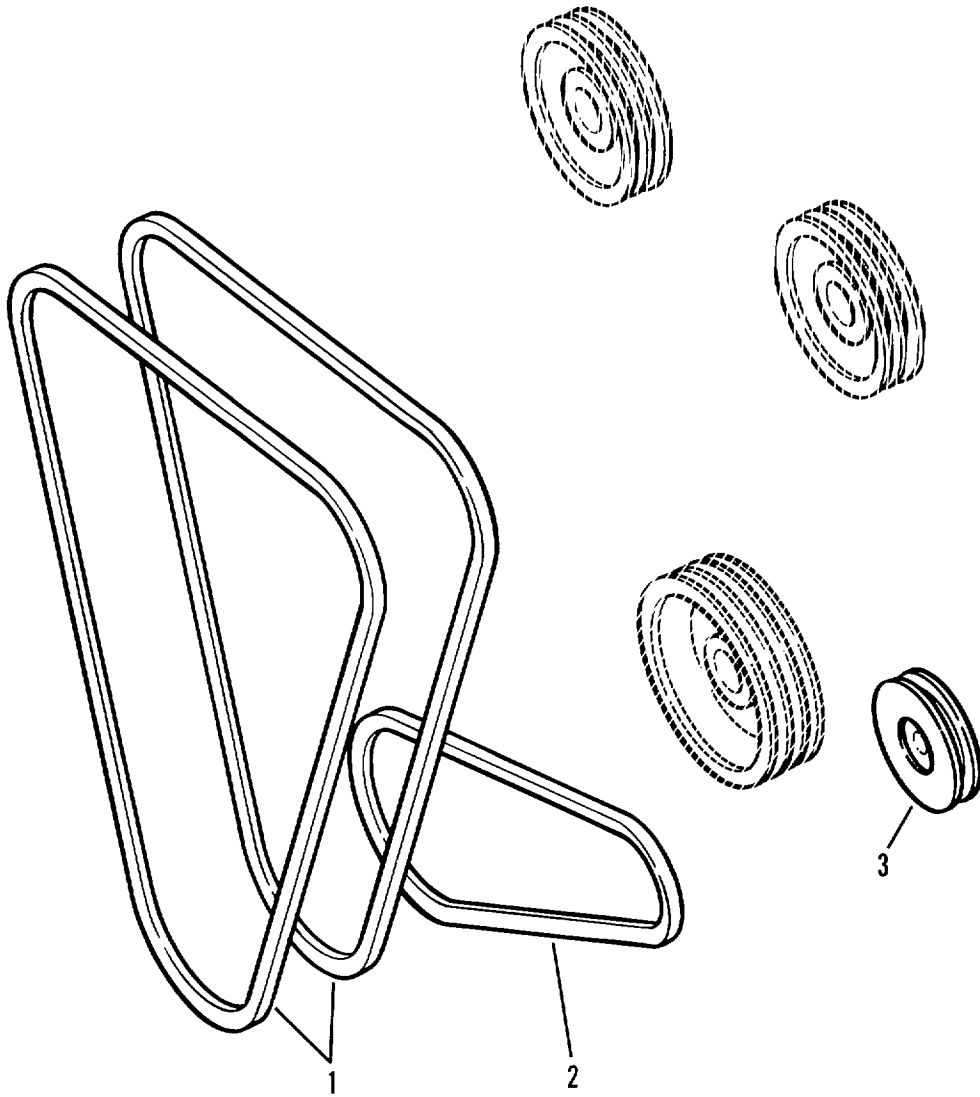

Figure 48. Belts

SECTION II

TM 5-3895-359-24P

(1) ITEM NO	(2) SMR CODE	(3) CAGEC	(4) PART NUMBER	(5) DESCRIPTION AND USABLE ON CODES (UOC)	(6) QTY
GROUP 0505 - FAN ASSEMBLY					
FIG. 48 - BELTS					
1	PAOZZ	24161	8386XS2	BELTS, MATCHED SET	1
2	PAOZZ	72582	5133515	BELTS,	1
3	PFOZA	16764	1962590	PULLEY, ALTERNATOR	1

END OF FIGURE

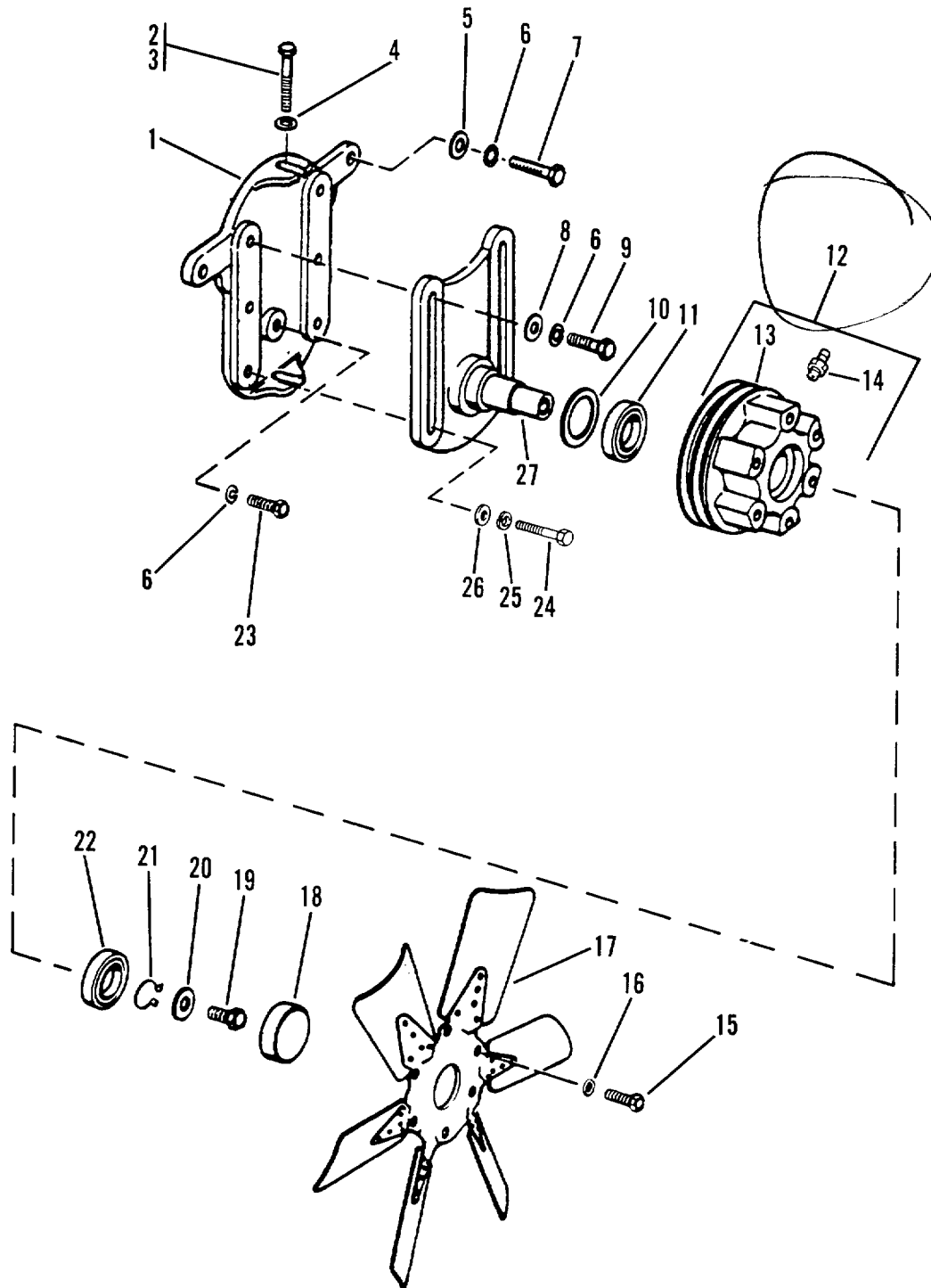

Figure 49. Fan Assembly

SECTION II

TM 5-3895-359-24P
C01

(1) ITEM NO	(2) SMR CODE	(3) CAGEC	(4) PART NUMBER	(5) DESCRIPTION AND USABLE ON CODES (UOC)	(6) QTY
GROUP 0505 FAN ASSEMBLY					
FIG. 49 FAN ASSEMBLY					
1	PFOZZ	72582	5100202	SUPPORT,FAN.....	1
2	PFOZZ	72582	5108434	BOLT, MACHINE	1
3	PFOZZ	72582	5109642	BOLT.....	1
4	PFOZZ	96906	MS27183-12	WASHER,FLAT,	1
5	PFOZZ	72582	5150230	WASHER,FLAT.....	2
6	PFOZZ	96906	MS35338-48	WASHER, LOCK	2
7	PFOZZ	72582	186288	SCREW,CAP,HEXAGON H.....	2
8	PFOZZ	72582	5109949	WASHER,SPECIAL.....	2
9	PFOZZ	96906	MS90728-114	SCREW,CAP,HEXAGON H.....	2
10	PFOZZ	72582	5103951	SEAL,GREASE	1
11	PFOZZ	72582	7455596	BEARING, ROLLER, CYLI	1
12	PFOZZ	72582	5103345	PULLEY,GROOVE	1
13	PFOZZ	72582	5103371	•PULLEY,GROOVE.....	1
14	PFOZZ	96906	MS15003-1	•FITTING,LUBRICATION	1
15	PFOZZ	96906	MS90728-34	BOLT,MACHINE	6
16	PFOZZ	96906	MS35338-45	WASHER,LOCK	6
17	PFOZZ	72582	5173872	BLADE	1
18	PFOZZ	72582	5100890	CAP	1
19	PFOZZ	72582	9409060	SCREW, MACHINE	1
20	PFOZZ	72582	5104317	WASHER, FLAT.....	1
21	PFOZZ	72582	9422755	RING,RETAINING	1
22	PFOZZ	72582	903206	BEARING,BALL, ANNULA	1
23	PFOZZ	96906	MS90728-113	SCREW,CAP, HEXAGON H.....	1
* 24	PFOZZ	63005	427564	BOLT, MACHINE	3
25	PFOZZ	96906	MS35338-48	WASHER, LOCK	6
26	PFOZZ	72582	5108436	WASHER, SPECIAL.....	4
* 27	XDOZZ	72582	5102381	HUB, FAN.....	1

END OF FIGURE

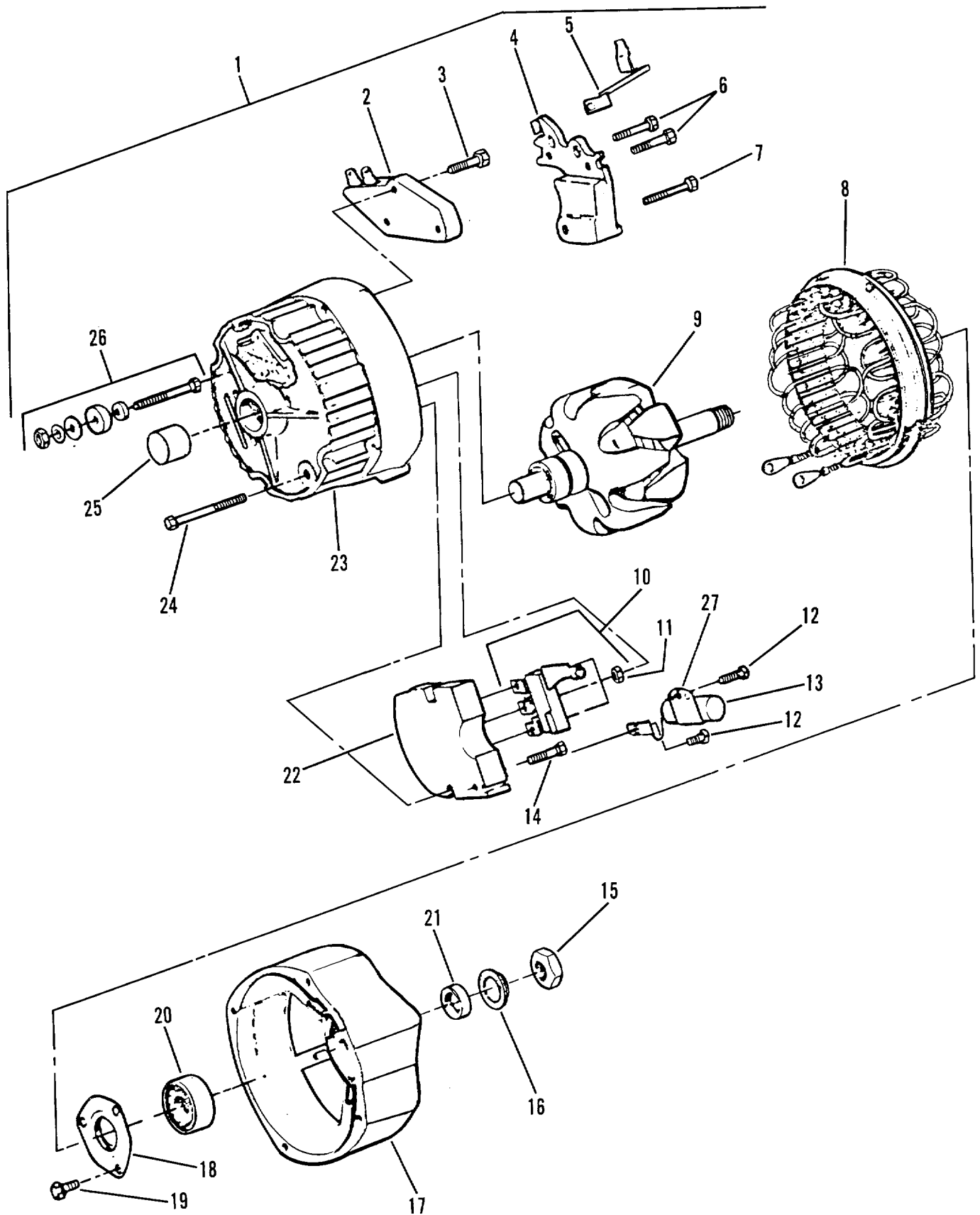

Figure 50. Alternator (Sheet 1 of 2)

(1) ITEM NO	(2) SMR CODE	(3) CAGEC	(4) PART NUMBER	(5) DESCRIPTION AND USABLE ON CODES (UOC)	(6) QTY
GROUP 06 ELECTRICAL SYSTEM					
GROUP 0601 GENERATOR, ALTERNATOR					
FIG. 50 ALTERNATOR					
1	PAOFF	16764	1105422	GENERATOR, ENGINE AC	1
*	2	PAFZZ	1116392	•REGULATOR, ENGINE GE	1
3	PFFZZ	16764	1894586	•SCREW	1
4	PFFZZ	16764	1894559	•HOLDER ASSEMBLY,ELE	1
5	PFFZZ	16764	1894568	•TERMINAL, QUICK DISC.....	1
6	PFFZZ	16764	1876681	•SETSCREW	2
7	PFFZZ	16764	1974020	•SETSCREW	1
8	PAFZZ	16764	1894594	•STATOR, ENGINE GENER.....	1
9	XAFZZ	16764	1876163	•ROTOR ASSY	1
10	PFFZZ	16764	1985348	•RECTIFIER,SEMICONDU	1
11	PFFZZ	92878	1036	•NUT, PLAIN, HEXAGON.....	3
12	PFFZZ	16764	1851612	•SCREW,TAPPING	2
13	PFFZZ	16764	1978146	•CAPACITOR, FIXED, PAP	1
14	PFFZZ	16764	1876668	•SCREW,ASSEMBLED WAS	1
15	PFFZZ	16764	1915172	•NUT, PLAIN,HEXAGON.....	1
16	PFFZZ	16764	1941978	•WASHER, SPRING TENS.....	1
17	XAFZZ	16764	1987260	•END BELL, ELECTRICAL	1
18	XAFZZ	16764	1971993	•PLATE,RETAINER.....	1
19	PFFZZ	16764	1965104	•SCREW, MACHINE	3
20	PFFZZ	16764	1974861	•BEARING, BALL, ANNULA.....	1
21	PFFZZ	16764	1976138	•COLLAR, SHAFT	1
22	PFFZZ	16764	1891055	•RECTIFIER, SEMICONDU	1
23	XAFFZ	16764	1975718	•END BELL, ELECTRICAL.....	1
24	PFFZZ	16764	1956975	•SCREW, MACHINE	1
25	PFFZZ	16764	1974862	•BEARING, ROLLER, NEED.....	1
26	PFFZZ	16764	1975471	•TERMINAL KIT	1
27	PFFZZ	16764	1869573	••CLAMP, LOOP.....	1
28	XDOZZ	72582	5102913	BRACKET, MOUNTING.....	1
29	PFOZZ	72582	11500729	SCREW, CAP, HEXAGON H	1
30	PFOZZ	72582	11500192	WASHER, LOCK	1
31	PFOZZ	72582	11501052	NUT, PLAIN, HEXAGON	1
32	PFOZZ	72582	5143161	STRAP, ADJUSTING	1
33	PFOZZ	72582	5159714	WASHER,FLAT.....	1
34	PFOZZ	72582	11500868	SCREW.....	1
35	PFOZZ	72582	11500191	WASHER, LOCK	1
36	PFOZZ	96906	MS90728-92	SCREW, CAP, HEXAGON H.....	1
37	PFFZZ	63005	427564	BOLT, MACHINE.....	1
38	PFOZZ	96906	MS90728-113	SCREW,CAP, HEXAGON H.....	2
39	PFOZZ	96906	MS35333-47	WASHER, LOCK	1
40	PFOZZ	96906	MS35338-48	WASHER, LOCK	3
41	PFOZZ	96906	MS51967-11	NUT, PLAIN, HEXAGON.....	1
42	PFOZZ	72582	5141767	SHIM.....	1
42	PFOZZ	72582	5141768	SHIM.....	1
42	PFOZZ	72582	8920763	SHIM.....	1
42	XDOZZ	72582	5158631	SHIM, .031 THICK	1
42	PFOZZ	72582	5138877	SHIM.....	1

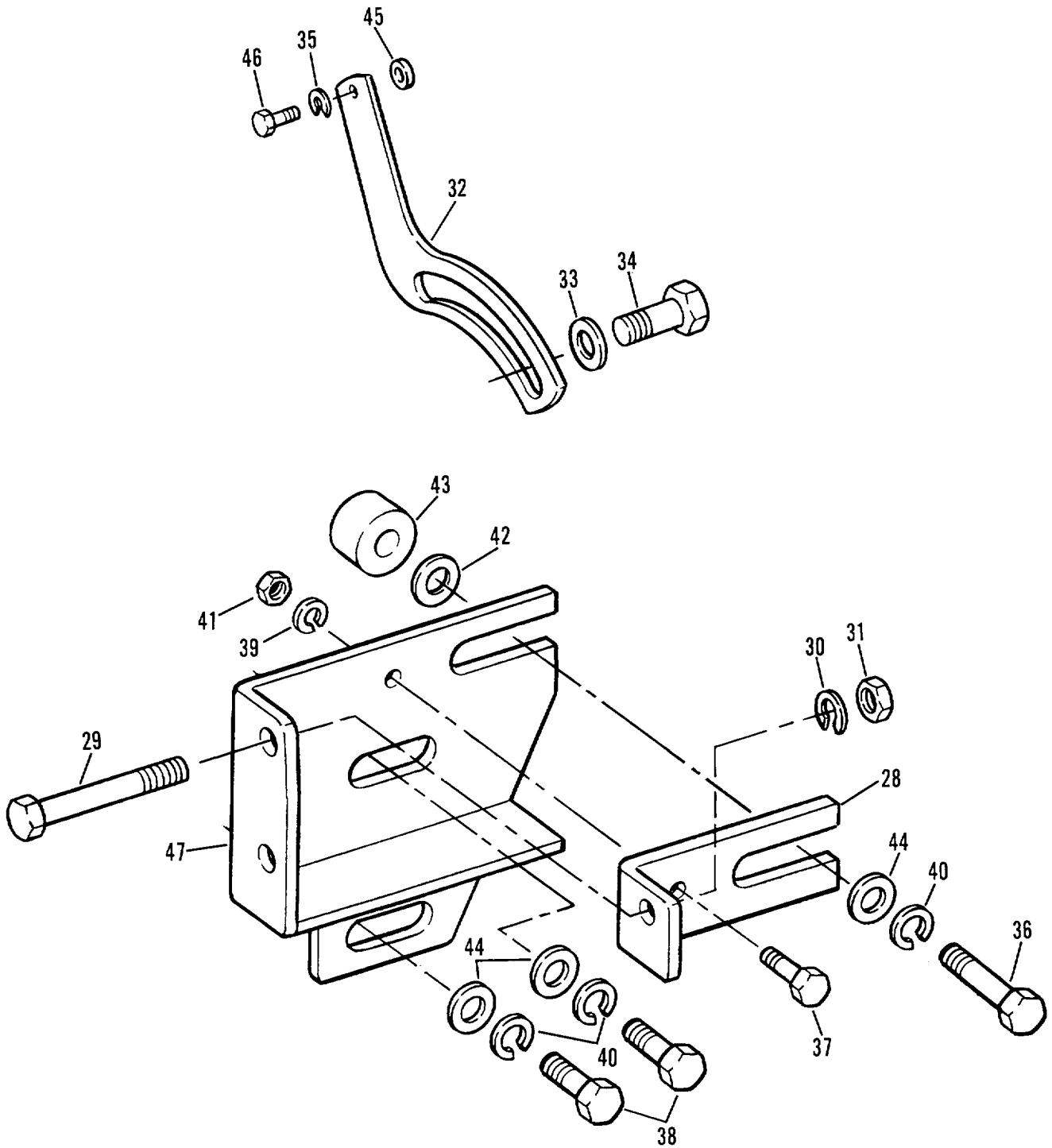

Figure 50. Alternator (Sheet 2 of 2)

SECTION II

TM 5-3895-359-24P
C01

(1) ITEM NO	(2) SMR CODE	(3) CAGEC	(4) PART NUMBER	(5) DESCRIPTION AND USABLE ON CODES (UOC)	(6) QTY
42	PFOZZ	72582	5138878	SHIM.....	1
43	PFOZZ	72582	5109349	SPACER.....	1
44	PFOZZ	72582	5132715	WASHER, FLAT.....	3
45	PFOZZ	72582	3292532	SPACER, STRAP.....	1
46	PFOZZ	72582	186311	SCREW, CAP, HEXAGON H.....	1
47	XDOZZ	72582	5143160	BRACKET,MOUNTING.....	1

END OF FIGURE

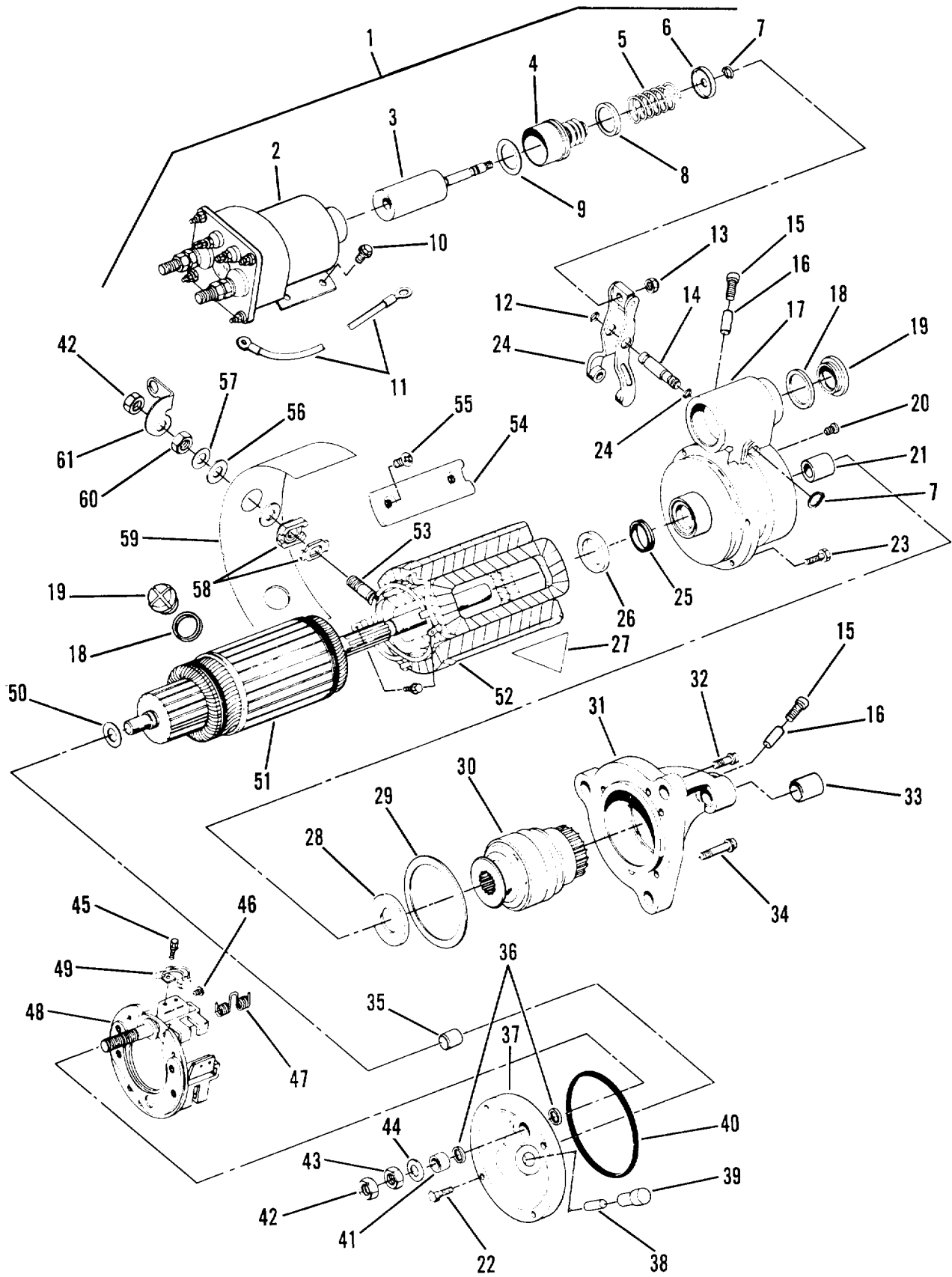

Figure 51. Starter Assembly

(1) ITEM NO	(2) SMR CODE	(3) CAGEC	(4) PART NUMBER	(5) DESCRIPTION AND USABLE ON CODES (UOC)	(6) QTY
GROUP 0603 STARTING MOTOR					
FIG. 51 STARTER ASSEMBLY					
1	PAOFH	65282	539865	STARTER, ENGINE, ELEC.....	1
2	PAFZZ	16764	1115561	•RELAY-SOLENOID, ENGI.....	1
3	PFFZZ	16764	1948522	•PLUNGER, SOLENOID.....	1
4	PFFZZ	16764	801077	•BELLOWS,PROTECTION	1
5	PFFZZ	16764	1948521	•SPRING, HELICAL, COMP.....	1
6	PFFZZ	16764	1948526	•WASHER, RECESSED	1
7	PFFZZ	16764	9416374	•RING, RETAINING	2
8	PFFZZ	16764	1948520	•WASHER,RECESSED.....	1
9	PFFZZ	16764	1948519	•WASHER, FLAT.....	1
10	PFFZZ	96906	MS35355-64	•BOLT, MACHINE	1
11	PFFZZ	16764	1979464	•LEAD, ELECTRICAL.....	1
12	PFFZZ	16764	1894643	•PACKING, PREFORMED.....	1
13	PFFZZ	16764	9412305	•NUT, SELF-LOCKING, HE	1
14	PFFZZ	16764	1948529	•SHAFT, SHOULDERED	1
15	PFFZZ	16764	1978756	•CAP, PROTECTIVE, OUST	2
16	PFFZZ	16764	1978754	•WICK.....	2
17	PFFZZ	16764	1979434	•LEVER HOUSING ASSEM.....	1
18	PFFZZ	16764	1964857	•GASKET	2
19	PAFZZ	16764	1945356	•PLUG, MACHINE THREAD.....	2
20	PFFZZ	16764	1964402	•PLUG	1
21	PFFZZ	16764	1894637	•BEARING, SLEEVE.....	1
22	PFFZZ	16764	1914869	•BOLT, MACHINE	2
23	PFFZZ	16764	1894642	•PACKING, PREFORMED	1
24	PFFZZ	16764	1945484	•LEVER ASSEMBLY	1
25	PFFZZ	80201	8052	•SEAL, PLAIN ENCASED.....	1
26	PFFZZ	16764	1936466	•WASHER.....	1
27	XAFZZ	61361	1914873	•INSULATOR, FIELD.....	1
23	PFFZZ	16764	1911644	•WASHER, FLAT.....	1
29	PFFZZ	16764	1945476	•PACKING, PREFORMED	1
* 30	PAFZZ	16764	830620	•DRIVE,ENGINE, ELECTR	1
31	PFFZZ	16764	1970455	•HOUSING, ENGINE DRIV	1
32	PFFZZ	16764	1948537	•BOLT, INTERNAL WRENC	1
33	PFFZZ	16764	1894635	•BUSHING, SLEEVE	1
34	PFFZZ	16764	1948536	•BOLT, INTERNAL WRENC	1
35	PFFZZ	16764	1894636	•BEARING, SLEEVE	1
36	PFFZZ	16764	1913084	•WASHER, FLAT	2
37	PFFZZ	16764	1945515	•END BELL, ELECTRICAL.....	1
38	PFFZZ	16764	1972977	••WICK	1
39	PFFZZ	16764	1978756	••CAP, PROTECTIVE/DUST.....	3
40	PFFZZ	16764	1916272	•PACKING, PREFORMED.....	2
41	PBFZZ	16764	1851632	•PARTS KIT, ELECTRICA	1
42	PFFZZ	16764	1979451	•NUT, PLAIN,EXTENDED	2
43	PFFZZ	16764	9414418	•NUT, PLAIN, HEXAGON ,	1
44	PFFZZ	88044	AN960-816L	WASHER, FLAT.....	2
45	PFFZZ	16764	1968998	•SCREW TAPPINGS.....	2
46	PFFZZ	16764	1847807	•SCREW, MACHINE	1
47	PBFZZ	16764	1979391	•SPRING,HELICAL, TORS.	1
48	PFFZZ	16764	1979387	•PLATE BRUSH.....	1

SECTION II

TM 5-3895-359-24P
C01

(1) ITEM NO	(2) SMR CODE	(3) CAGEC	(4) PART NUMBER	(5) DESCRIPTION AND USABLE ON CODES (UOC)	(6) QTY
49	PFFZZ	16764	1852883	•BRUSH,ELECTRICAL CO.....	1
50	PFFZZ	16764	1914842	•WASHER, FLAT.....	1
51	PFFZZ	16764	1945906	•ARMATURE,MOTOR.....	1
52	PFFZZ	16764	1974929	•COIL, ELECTRICAL.....	1
53	PFFZZ	16764	1950561	•TERMINAL,STUD.....	1
54	PFFZZ	16764	1934478	•POLE, SHOE.....	1
55	PFFZZ	16764	1968396	•SCREW,MACHINE.....	1
56	PFFZZ	16764	1922457	•WASHER, FLAT.....	2
57	PAFZZ	88044	AN960-816L	WASHER,FLAT.....	1
58	PBFZZ	16764	1965472	•INSULATOR,BUSHING.....	1
59	PFFZZ	16764	1955990	•INSULATOR, PLATE.....	1
60	PFFZZ	16764	9414418	•NUT,PLAIN, HEXAGON.....	1
61	PFFZZ	16764	1945468	•CONNECTOR, TERMINAL.....	1

END OF FIGURE

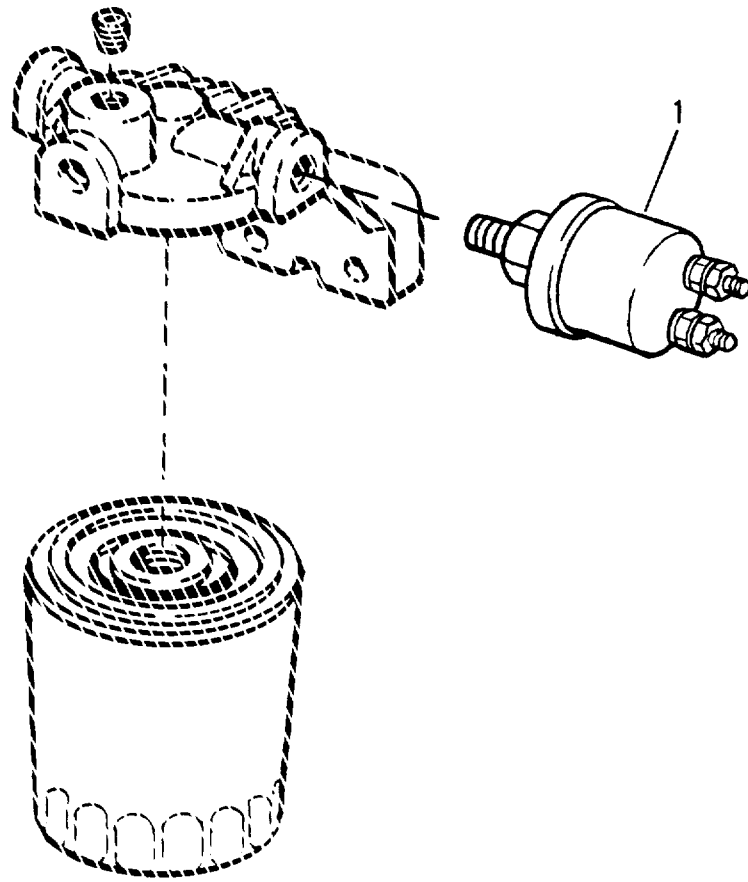

Figure 52. Fuel Pressure Switch

SECTION II

TM 5-3895-359-24P

(1) ITEM NO	(2) SMR CODE	(3) CAGEC	(4) PART NUMBER	(5) DESCRIPTION AND USABLE ON CODES (UOC)	(6) QTY
				GROUP 0606 - ENGINE SAFETY CONTROL FIG. 52 - FUEL PRESSURE SWITCH	
1	PFOZZ	7004G	6463693	SWITCH, PRESSURE	1

END OF FIGURE

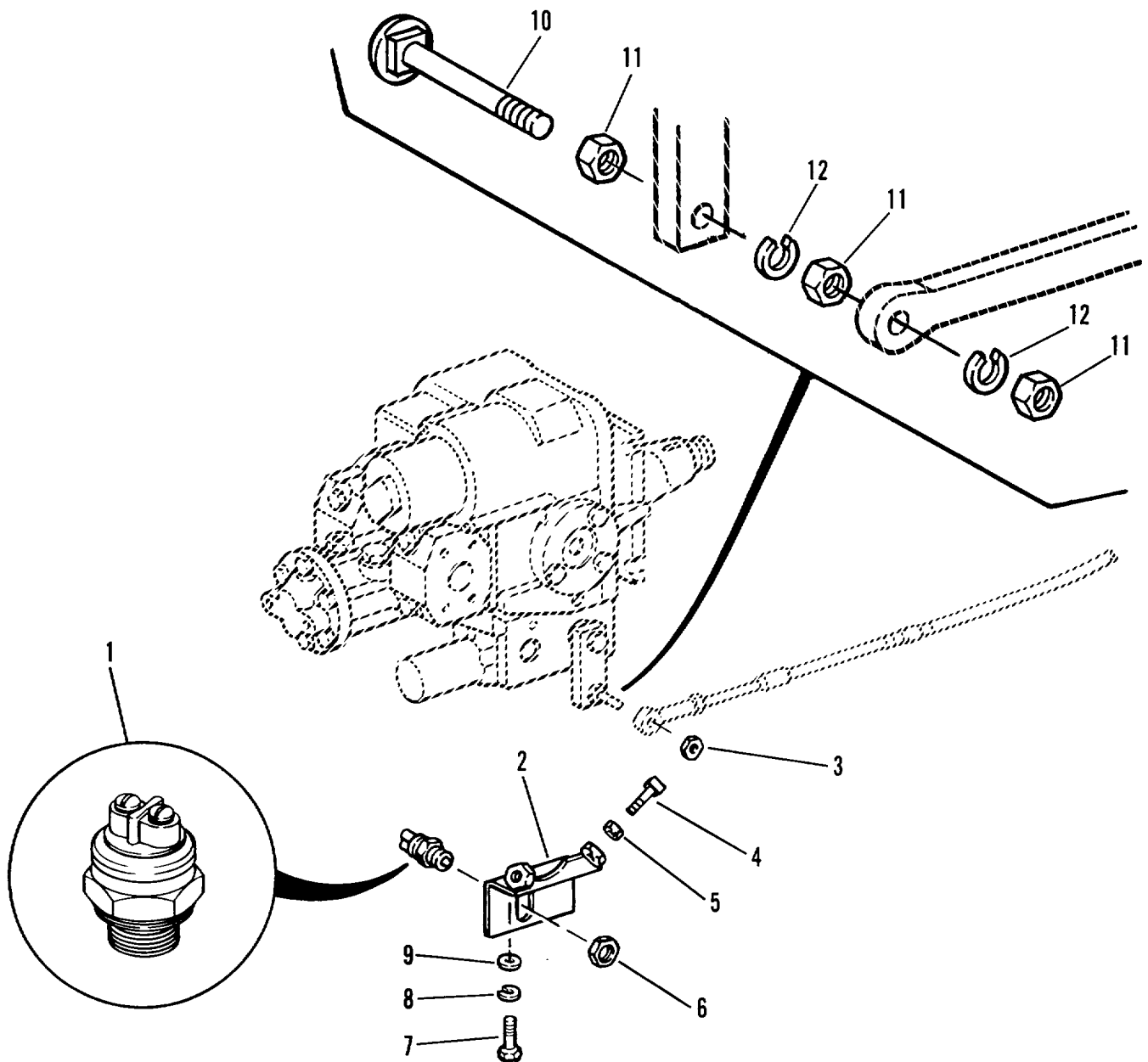

Figure 53. Neutral Safety Switch

SECTION II

TM 5-3895-359-24P
C01

(1) ITEM NO	(2) SMR CODE	(3) CAGEC	(4) PART NUMBER	(5) DESCRIPTION AND USABLE ON CODES (UOC)	(6) QTY
GROUP 0606 ENGINE SAFETY CONTROLS					
FIG. 53 NEUTRAL SAFETY SWITCH					
1	PAOZZ	00501	C7NN-7A247-8	SWITCH, PRESSURE	1
2	PFOZZ	61361	502-2157-80	HOOD, ANTISPLASH	1
3	PFOZZ	96906	MS51967-3	NUT,PLAIN, HEXAGON.....	1
4	PFOZZ	96906	MS51955-40	SETSCREW.....	2
5	PFOZZ	96906	MS51967-9	NUT, PLAIN, HEXAGON.....	1
6	PFOZZ	61361	102-6973-1	NUT,PLAIN, HEXAGON.....	1
7	PFOZZ	90906	MS90728-16	SCREW, CAP, HEXAGON H.....	2
8	PFOZZ	96906	MS35340-44	WASHER,LOCK	2
9	PFOZZ	96906	MS9321-10	WASHER,FLAT.....	2
10	PFOZZ	39428	93548A550	BOLT, SELF-LOCKING	1
11	PFOZZ	96906	MS51967-3	NUT, PLAIN, HEXAGON.....	3
* 12	XBOZZ	61361	399-20001-25	WASHER,LOCK	2

END OF FIGURE

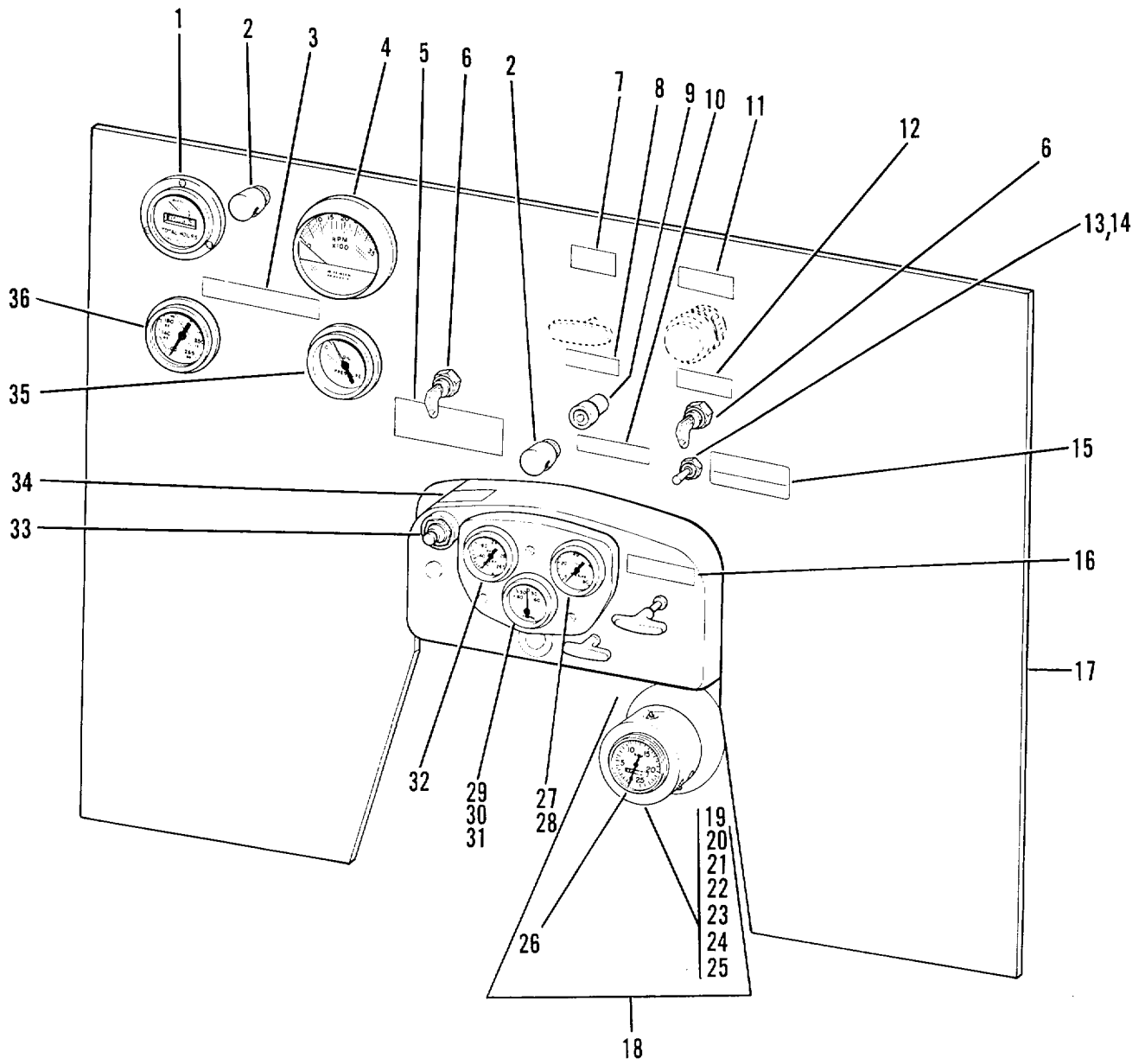

Figure 54. Instrument Panel (Sheet 1 of 2)

SECTION II

TM 5-3895-359-24P
C01

(1) ITEM NO	(2) SMR CODE	(3) CAGEC	(4) PART NUMBER	(5) DESCRIPTION AND USABLE ON CODES (UOC)	(6) QTY
GROUP 0607 INSTRUMENT OR ENGINE CONTROL PANEL					
FIG. 54 INSTRUMENT PANEL					
1	PFOZZ	13555	H400	METER, TIME TOTALIZI.....	1
2	PAOZZ	13445	DL-13-12V	LIGHT, PANEL	2
3	PFOZZ	61361	102-8818-1	MARKER,IDENTIFICATI	1
4	PAOZZ	66289	RS-62	INDICATOR, ELECTRICA	1
* 5	XDOZZ	61361	102-11194-1	PLATE, INSTRUCTION.....	1
6	PAFZZ	13445	95522A	SWITCH, LOCK,IGNITIO	2
7	PFOZZ	61361	102-8905-1	PLATE, DESIGNATION.....	1
3	PFOZZ	61361	102-8906-1	PLATE, IDENTIFICATIO	1
9	PFOZZ	97502	A1412	RELAY, ELECTROMAGNET.....	1
10	PFOZZ	61361	102-8902-1	PLATE, IDENTIFICATIO	1
11	PFOZZ	61361	102-8904-1	MARKER, IDENTIFICATI	1
12	PFOZZ	61361	102-8907-1	PLATE, IDENTIFICATIO	1
13	PFOZZ	81640	7360 K 8	SWITCH, TOGGLE	1
14	PFJZZ	94135	1227903-1010	BOOT, DUST AND MOIST.....	1
15	PFOZZ	61361	102-9220-1	PLATE, INSTRUCTION.....	1
* 16	XOOZZ	61361	102-8908-1	PLATE, INSTRUCTION.....	1
17	PFFZZ	61361	502-386801	PANEL,FIREWALL	1
18	PFOOO	72582	5147832	TACHOMETER ASSEMBLY.	1
19	PFOZZ	71934	5123740	•ADAPTER, SPEEDOMETER.....	1
20	DFOZZ	72582	5148776	•RETAINER,TACHOMETER	1
* 21	PFOZZ	06848	P16598	•NUT, PLAIN, HEXAGON	2
22	XDOZZ	72582	166496	•WASHER, LOCK.....	3
22	PFOZZ	72582	103092	NUT, PLAIN,HEXAGON.....	3
23	PFOZZ	72582	120217	•WASHER, LOCK.....	2
24	PFOZZ	72582	5193754	MOUNT, RESILIENT.....	1
26	PFOZZ	72582	5658115	•TACHOMETER, MECHANIC	1
27	PFOZZ	72582	120217	WASHER, LOCK	2
28	XDOZZ	61361	6463499	GAUGE, OIL PRESSURE	1
29	XDOZZ	72582	5101141	CLAMP HALF, ARCH TYP	1
30	PFOZZ	72582	120217	WASHER,LOCK	6
31	XDOZZ	61361	102-6753-16	AMMETER.....	1
32	XDOZZ	72582	490560	GAGE, WATER TEMP	1
33	PFOZZ	72582	1996097	SWITCH, PUSH.....	1
34	XDOZZ	72582	1567238	PLATE, STARTER.....	1
35	PFOZZ	57733	82304	GAGE, PRESSURE, DIAL.....	1
36	PFOZZ	57733	692-K-72	GAGE, PRESSURE , DIAL	1
37	MOOOO	79550	5700-2-5"	LEAD,ELECTRICAL MAKE FROM 81141S	1
38	PFOZZ	96906	MS25036-108	BULK WIRE 14GA(RED) CUT TO 5" AND 1/ 4" ASPHALT COATED LOOM CUT TO 4"	1
39	PFOZZ	96906	MS25036-110	•TERMINAL, LUG.....	1
40	MOOOO	79550	5700-2-28"	LEAD, ELECTRICAL MAKE FROM 811415.....	1
41	PF3ZZ	96906	MS25036-108	BULK WIRE 14GA(RED) CUT TO 28" AND 1/4" ASPHALT COATED LOOM CUT TO 27".	2
42	MOOOO	79550	5700-2-20"	TERMINAL, LUG	1
				LEAD, ELECTRICAL MAKE FROM 81141S	1
				BULK WIRE 14GA(RED) CUT TO 20" AND	

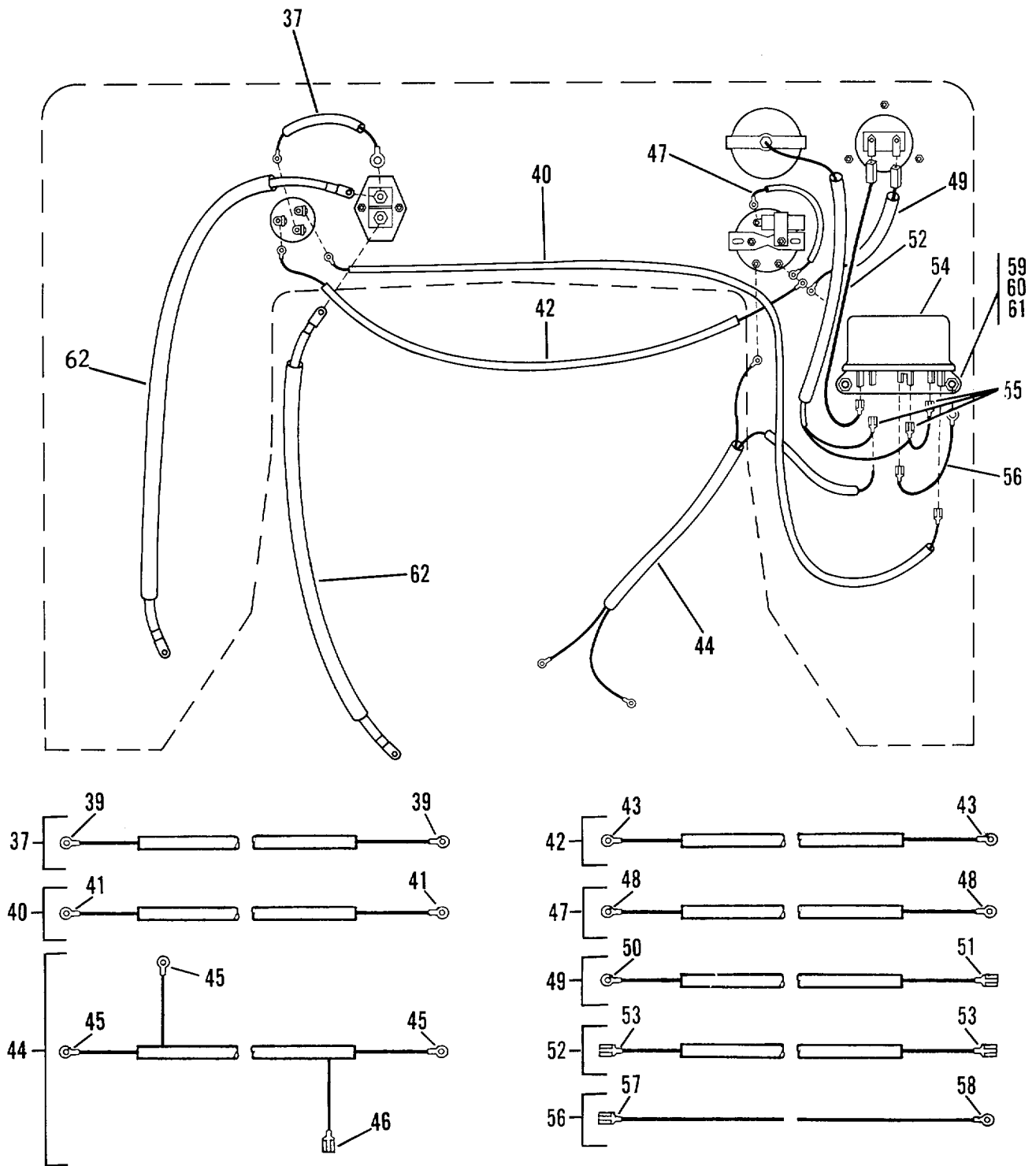

Figure 54. Instrument Panel (Sheet 2 of 2)

SECTION II

TM 5-3895-359-24P
C01

(1) ITEM NO	(2) SMR CODE	(3) CAGEC	(4) PART NUMBER	(5) DESCRIPTION AND USABLE ON CODES (UOC)	(6) QTY
				1/4" ASPHALT COATED LOOM CUT TO 19".	
43	PFOZZ	96906	MS25036-108	•TERMINAL, LUG.....	2
* 44	MOOOO	61361	502-8815-80	WIRING HARNESS MAKE FROM 13P140RC	1
				BULK WIRE 14GA (ORN) CUT TO 120", 81143S BULK WIRE 14GA(BLK) CUT TO 113" AND 3/8" ASPHALT COATED LOOM CUT TO 122".....	
45	PFOZZ	96906	MS25036-108	•TERMINAL, LUG.....	3
46	PFOZZ	59730	RBD1823	•TERMINAL,QUICK DISC	1
47	MOOOO	79550	570D-2-5"	LEAD, ELECTRICAL MAKE FROM 81141S	1
				BULK WIRE 14GA(RED) CUT TO 5" AND 1/ 4" ASPHALT COATED LOOM CUT TO 4"	
48	PFOZZ	96906	MS25036-108	•TERMINAL, LUG.....	2
49	MOOOO	79550	5700-2-12"	LEAD, ELECTRICAL MAKE FROM 81144S	1
				BULK WIRE 14GA(GRN) CUT TO 12" AND 1/4" ASPHALT COATED LOOM CUT TO 11".	
50	PFOZZ	96906	MS25036-108	•TERMINAL, LUG.....	1
51	PFOZZ	59730	RBD1823	•TERMINAL, QUICK DISC.....	1
52	MOOZZ	79550	5700-2-10"	LEAD, ELECTRICAL MAKE FROM 81141S	1
				BULK WIRE 14GA(RED) CUT TO 10" AND 1/4" ASPHALT COATED LOOM CUT TO 9"	
53	PFOZZ	59730	R8D1823	•TERMINAL,QUICK CISC	2
54	PFOZZ	80089	150-905	RELAY, ELECTROMAGNET.....	1
55	PFOZZ	59730	R814-250	TERMINAL,QUICK DISC.....	3
56	MOOO	79550	5700-2-4"	LEAD,ELECTRICAL MAKE FROM 81141S	1
				BULK WIRE 14GA(RED) CUT TO 4"	
57	PFOZZ	59730	RBD1823	•TERMINAL, QUICK DISC.....	1
58	PFOZZ	96906	MS25036-109	•TERMINAL, LUG.....	1
59	PFOZZ	96906	MS90725-6	SCREW, CAP,HEXAGON H.....	2
60	PFOZZ	24617	109570	WASHER, LOCK	2
61	PFOZZ	96906	MS51967-2	NUT, PLAIN, HEXAGON.....	2
62	PFOZZ	61361	102-30345-1	LEAD, ELECTRICAL	2

END OF FIGURE

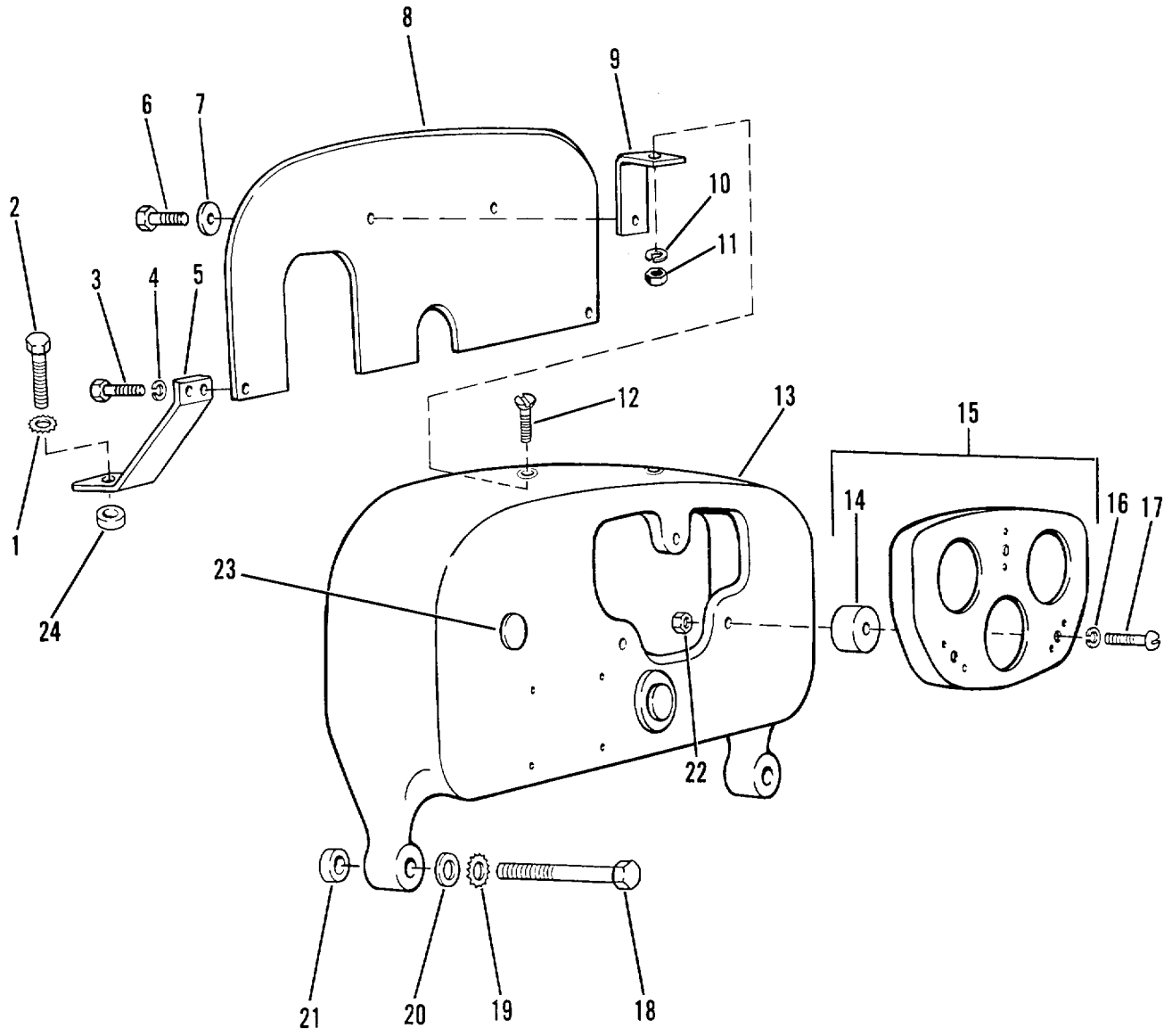

Figure 55. Diesel Engine Instrument Panel

(1) ITEM NO	(2) SMR CODE	(3) CAGEC	(4) PART NUMBER	(5) DESCRIPTION AND USABLE ON CODES (UOC)	(6) QTY
GROUP 0607 - INSTRUMENT OR ENGINE CONTROL PANEL					
FIG. 55 - DIESEL ENGINE INSTRUMENT PANEL					
1	PFOZZ	72582	178551	WASHER, LOCK	1
2	PFOZZ	96906	MS90728-61	SCREW, CAP, HEXAGON H	1
3	PFOZZ	96906	MS90728-6	SCREW, CAP, HEXAGON H.....	2
4	PFOZZ	96906	MS35338-46	WASHER, LOCK	2
5	XDOZZ	72582	5172489	BRACKET.....	1
6	XDOZZ	72582	14S501	SCREW	2
7	PFOZZ	96906	MS27183-18	WASHER, FLAT	2
8	XDOZZ	61361	5166567	COVER.....	1
9	PFOZZ	72582	5176846	BRACKET.....	2
10	PFOZZ	96906	MS35338-44	WASHER, LOCK	2
11	PFOZZ	96906	MS51967-2	NUT, PLAIN, HEXAGON	2
12	PFOZZ	96906	MS35190-289	SCREW, MACHINE	2
13	XDOZZ	72582	5175513	PANEL ASSY	1
14	PFOZZ	72582	51S3755	MOUNT, RESILIENT	1
15	XD030	72582	1582507	PANEL ASSEMBLY	1
16	PFOLZZ	96906	MS35338-42	WASHER, LOCK	3
17	PFOZZ	96906	MS35206-249	SCREW, MACHINE	3
18	PFOZZ	96906	MS9072&-117	SCREW,CAP,HEXAGON H	2
19	PFOZZ	78189	4024-32-00-0541	WASHER, LOCK	2
20	PFOZZ	96906	MS27183-18	WASHER, FLAT.....	3
21	XDOZZ	72582	3290822	SPACER	3
22	PFOZZ	96906	MS35645-282	NUT, PLAIN, HEXAGON	3
23	XDOZZ	72582	142C07	PLUG, BUT.....	2
24	PFOZZ	72582	5157412	SPACER, SPECIAL.....	1

END OF FIGURE

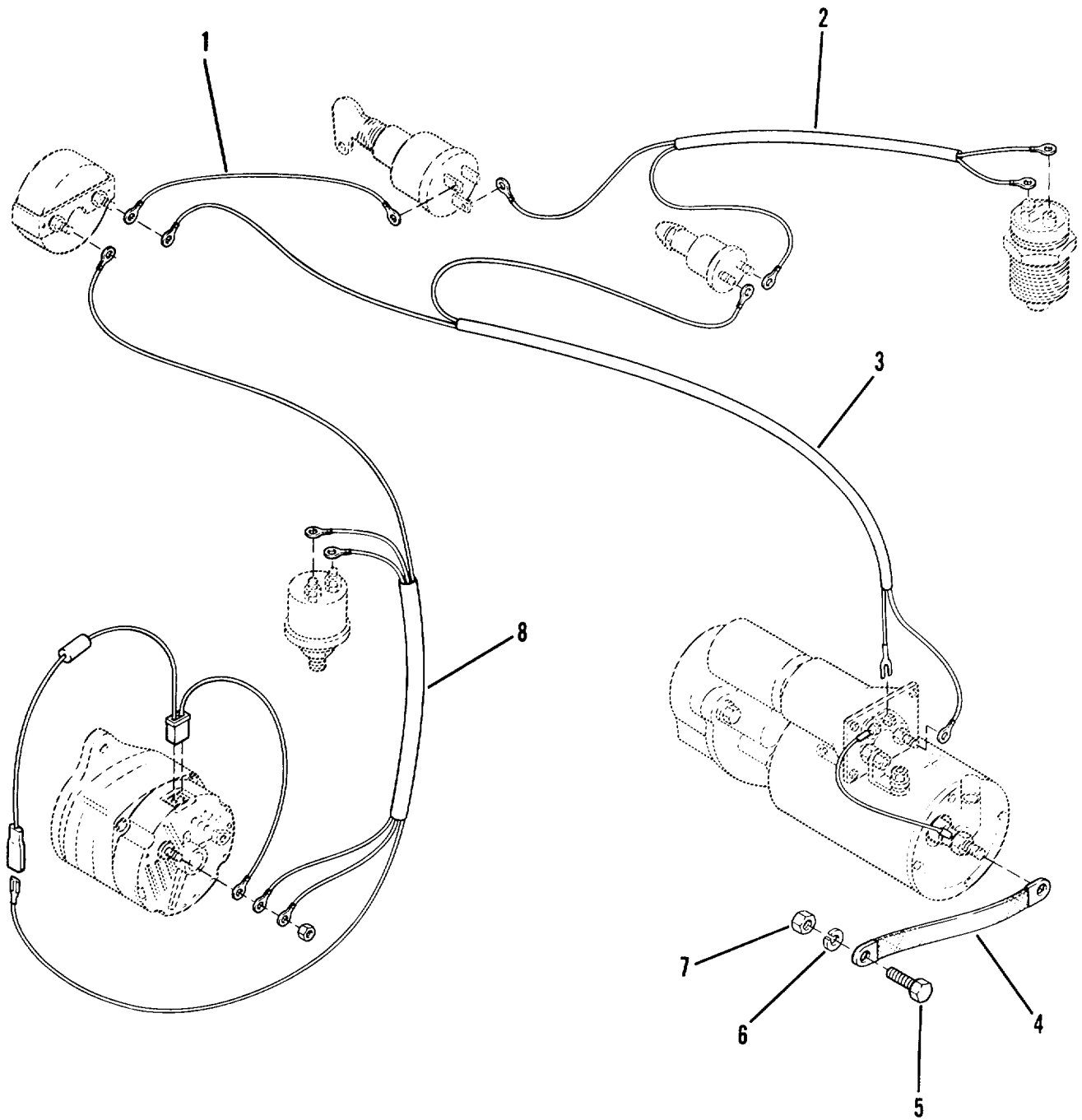

Figure 56. Wiring Harness

SECTION II

TM 5-3895-359-24P

(1) ITEM NO	(2) SMR CODE	(3) CAGEC	(4) PART NUMBER	(5) DESCRIPTION AND USABLE ON CODES (UOC)	(6) QTY
GROUP 0608 - MISCELLANEOUS ITEMS					
FIG. 56 - WIRING HARNESS					
1	PFOZZ	61361	102-30527-2	LEAD, ELECTRICAL.....	1
2	PFOZZ	61361	102-8153-1	LEAD AND CONDUIT AS	1
3	PFOZZ	59730	RC1153	TERMINAL, LUG	1
4	PFOZZ	24617	EG-8	LEAD , ELECTRICAL	1
5	PFOZZ	96906	MS90725-109	SCREW, CAP, HEXAGON H.....	1
6	PFOZZ	96906	MS35340-48	WASHER, LOCK	1
7	PFOZZ	96906	MS51967-15	NUT, PLAIN, HEXAGON	1
8	XDOZZ	61361	102-3060-10	WIRE SET.....	1

END OF FIGURE

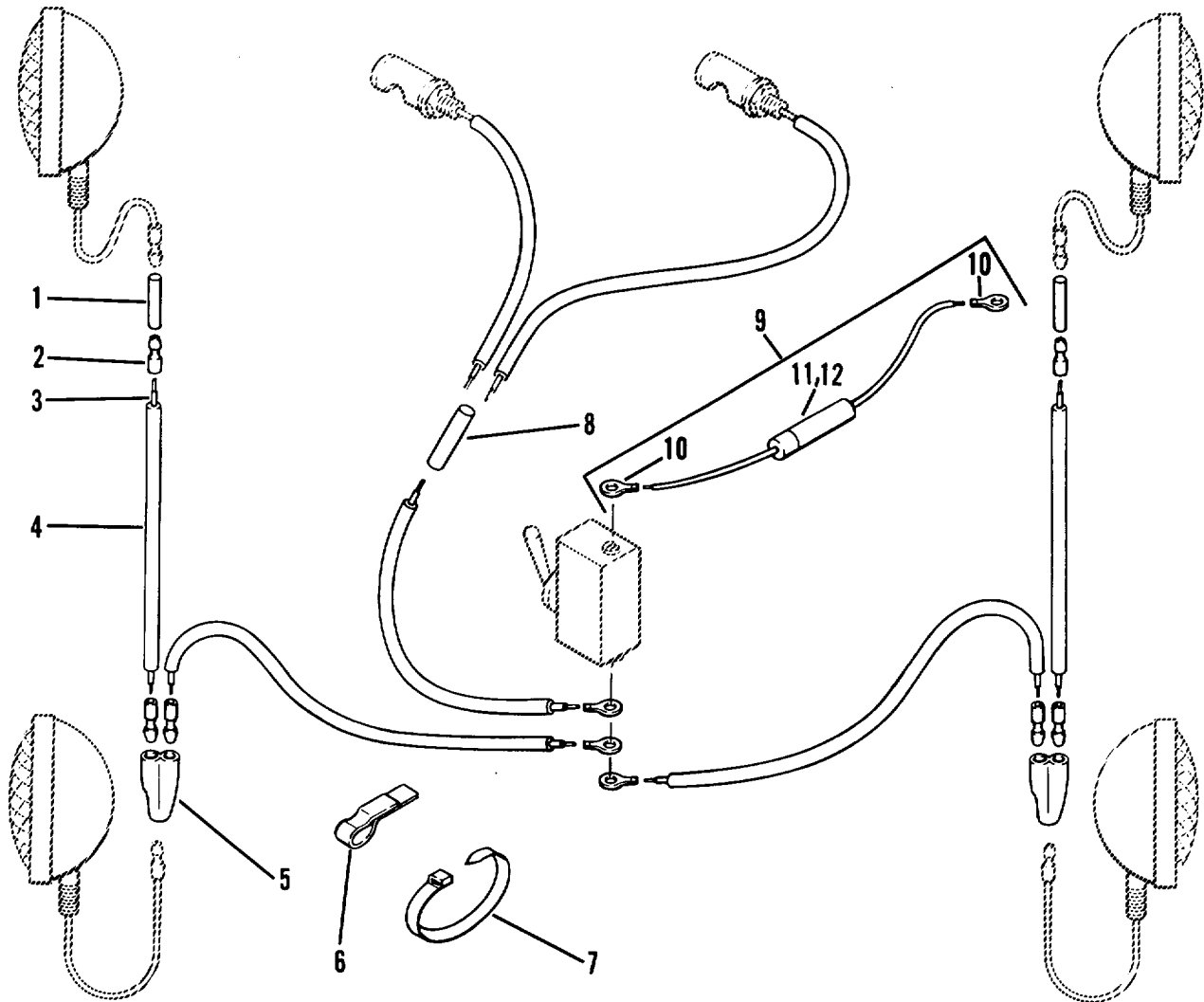

Figure 57. Light Wiring

SECTION II

TM 5-3895-359-24P
C01

(1) ITEM NO	(2) SMR CODE	(3) CAGEC	(4) PART NUMBER	(5) DESCRIPTION AND USABLE ON CODES (UOC)	(6) QTY
GROUP 0609 LIGHTS					
FIG. 57 LIGHT WIRING					
1	PFFZZ	79550	877	SPLICE, CONDUCTOR	2
2	PAOZZ	79061	C19303-3203	TERMINAL, QUICK DISC.....	2
3	PFOZZ	77060	R-59126	WIRE, ELECTRICAL.....	2
* 4	PFOZZ	61361	398-95002-94	HOSE, NONMETALLIC.....	2
5	PFOZZ	79550	876	TERMINAL, QUICK DISC	2
6	PFOZZ	79550	838	CLIP, SPRING TENSION.....	2
7	PFOZZ	06383	55T-2SMP	STRAP, TIEDOWN, ELECT	2
8	PFOZZ	14726	B18718N	SPLICE, CONDUCTOR	1
* 9	XDOZZ	61361	602-10238-1	FUSE, CARTRIDGE	1
10	PFOZZ	96906	MS20659-102	•TERMINAL, LUG	2
11	PFOZZ	61361	298-11043-17	•FUSEHOLDER, RECEPTAC.....	1
12	PFOZZ	61361	298-12059-17	•FUSE, CARTRIDGE.....	1

END OF FIGURE

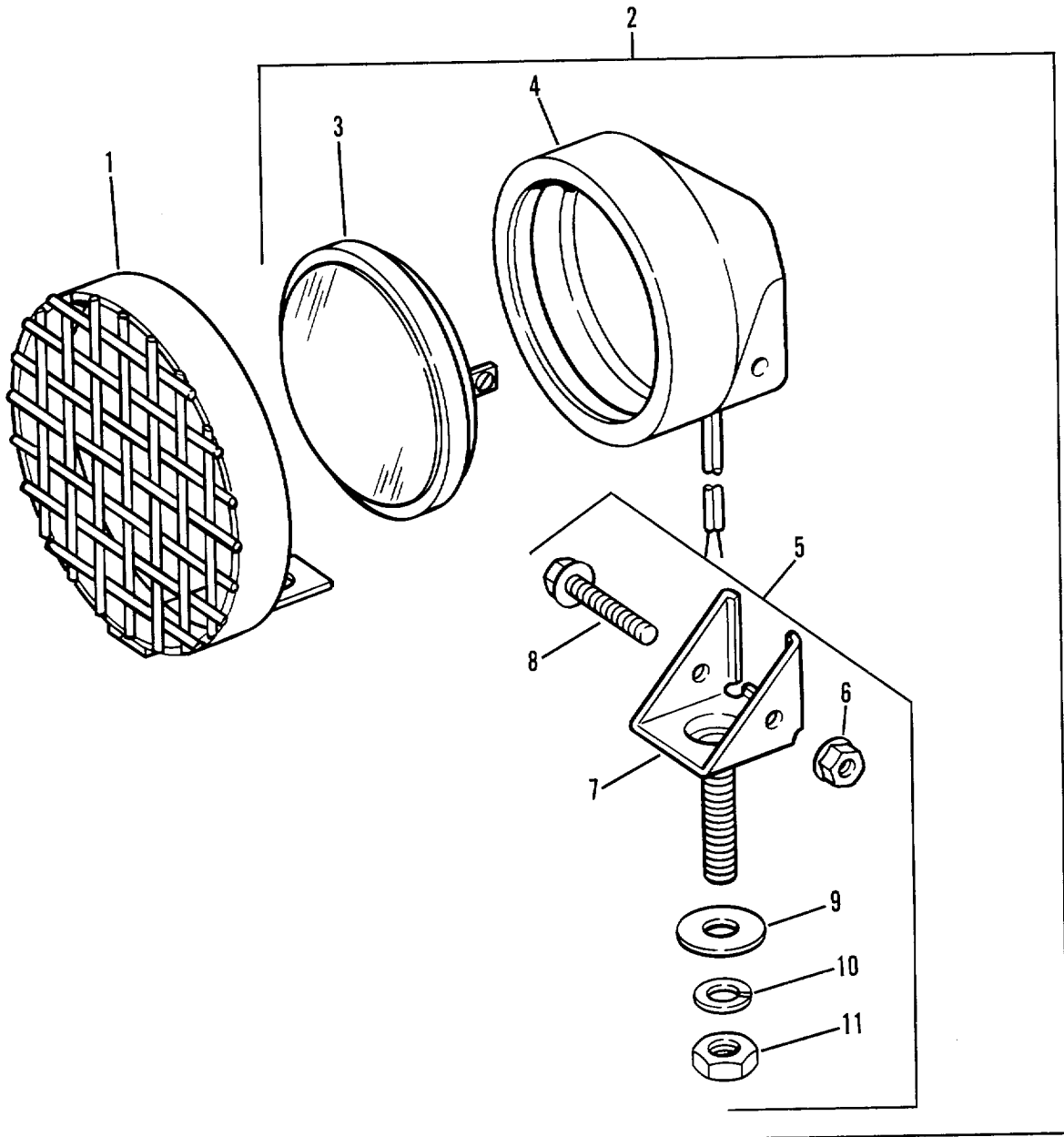

Figure 58. Lamp Assembly

SECTION II

TM 5-3895-359-24P
C01

(1) ITEM NO	(2) SMR CODE	(3) CAGEC	(4) PART NUMBER	(5) DESCRIPTION AND USABLE ON CODES (UOC)	(6) QTY	
GROUP 0609 LIGHTS						
FIG. 58 LAMP ASSEMBLY						
1	PFOZZ	61361	502-8764-80	GUARD, LAMP	2	
*	2	PAOZZ	78422	0-1400241	FLOODLIGHT,ELECTRIC	4
3	PAOZZ	24456	4411	•LAMP, INCANDESCENT.....	1	
4	PFOZZ	78422	3145410	•HOUSING, LAMP	1	
5	PFOOO	78422	3145500	•STUD, HOLLOW	1	
6	PFOZZ	78422	5340910	••NUT, SELF-LOCKING PL.....	1	
7	PFOZZ	78422	3145460	••BRACKET, MOUNTING	1	
*	8	PFOZZ	78422	5340920	••SCREW, CAP, HEXAGON H.....	1
9	PFOZZ	96906	MS9321-16	••WASHER, FLAT.....	4	
10	PFOZZ	96906	MS35340-48	••WASHER, LOCK	2	
11	PFOZZ	96906	MS51972-5	••NUT, PLAIN, HEXAGON.....	2	

END OF FIGURE

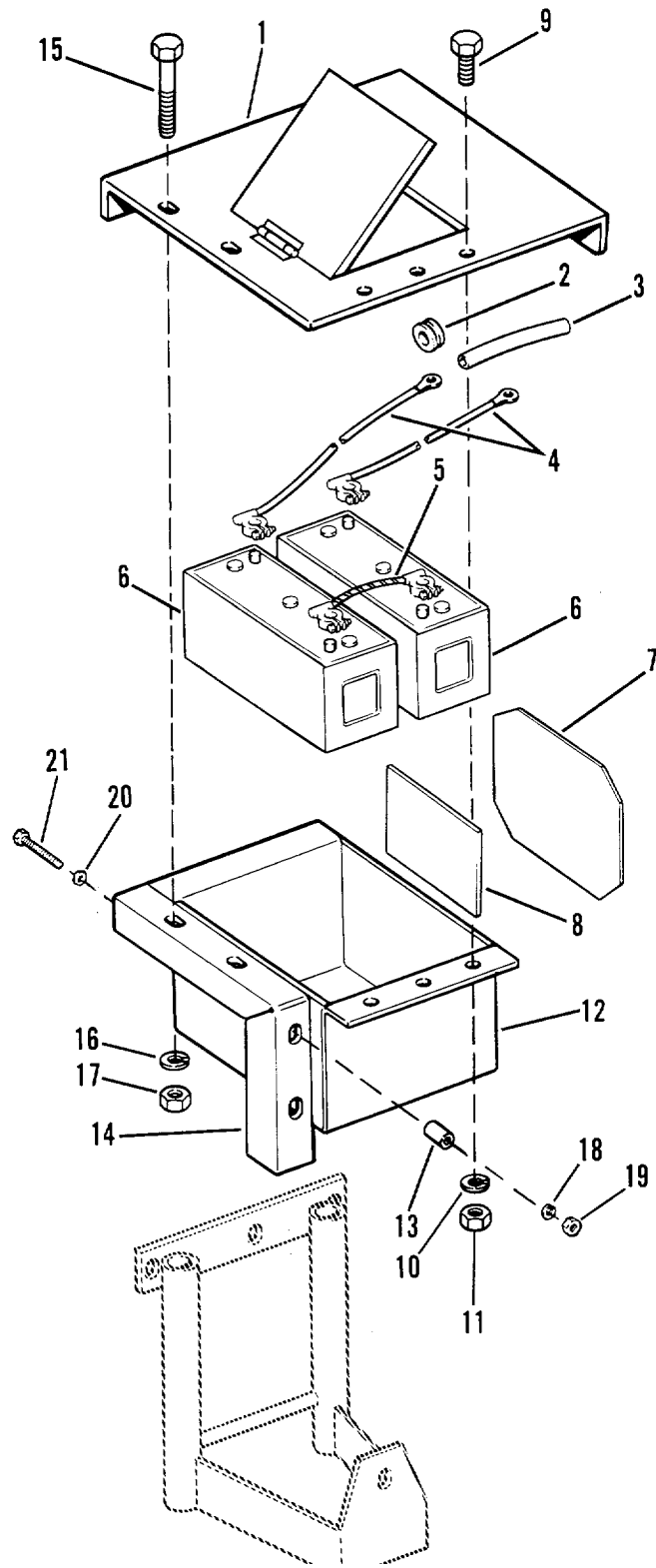

Figure 59. Batteries And Battery Box

SECTION II

TM 5-3895-359-24P

(1) ITEM NO	(2) SMR CODE	(3) CAGEC	(4) PART NUMBER	(5) DESCRIPTION AND USABLE ON CODES (UOC)	(6) QTY
GROUP 0612 - BATTERIES, STORAGE (WET OR DRY)					
FIG. 59 - BATTERIES AND BATTERY BOX					
1	PFOZZ	61361	502-4385-80	RUNNING BOARD, VEHIC	1
2	PFOZZ	96906	MS35489-110	GROMMET, NONMETALLIC.....	1
3	PFOZZ	24161	35E-9904-15	HOSE, NONMETALLIC.....	1
4	PFOZZ	61361	102-78S3-1	LEAD, STORAGE BATTER	2
5	PFOZZ	81381	27843-2	LEAD, STORAGE BATTER	1
6	PAOFA	81348	1H4DRYCHARGED	BATTERY, STORAGE	2
7	MFOZZ	61361	1C2-1439-1	BATTERY SPACER	1
8	MFOZZ	61361	101-1429-1	BATTERY SPACER	4
9	PFOZZ	96906	MSS0725-31	BOLT, MACHINE	8
10	PFOZZ	96906	MS35340-45	WASHER, LOCK	8
11	PFOZZ	96906	MS51967-6	NUT, PLAIN, HEXAGON.....	8
12	PFOZZ	61361	502-3684-80	TRAY, BATTERY	1
13	PFOZZ	72582	55591-C5	SPACER, SLEEVE	6
14	PFOZZ	61361	1C2-3CC46-1	SUPPORT, RUNNING BOA	2
15	PFOZZ	96906	MSS0728-164	SCREW, CAP, HEXAGON H.....	4
16	PFOZZ	96906	MS35340-50	WASHER, LOCK	4
17	PFOZZ	96906	MS51967-21	NUT, PLAIN, HEXAGON	4
18	PFOZZ	96906	M535340-50	WASHER, LOCK	2
19	PFOZZ	96906	MS51967-21	NUT, PLAIN, HEXAGON.....	2
20	PFOZZ	96906	MS27183-21	WASHER, FLAT	2
21	PFOZZ	96906	MS90728-164	SCREW, CAP, HEXAGON H.....	2

END OF FIGURE

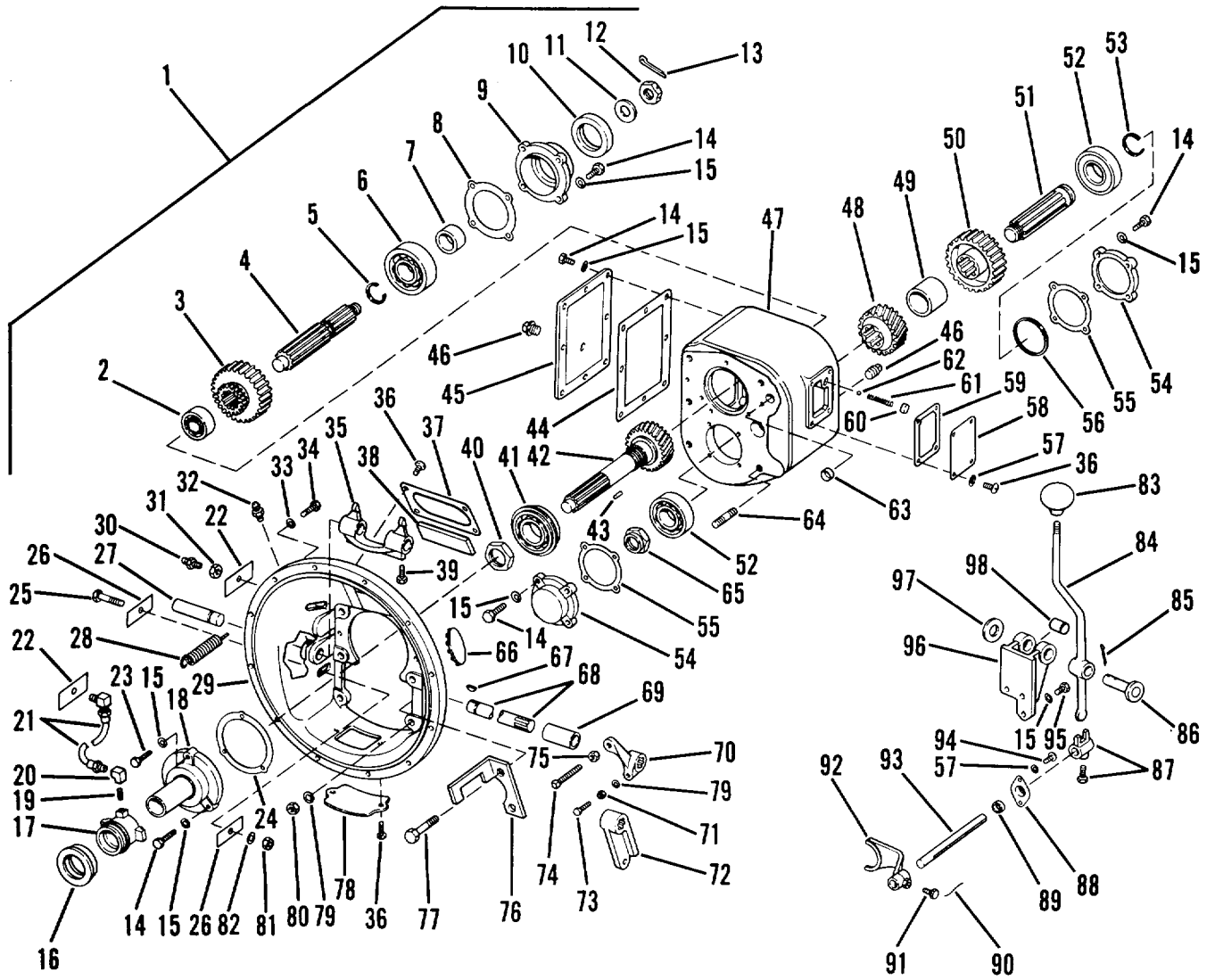

Figure 60. Rotor Drive Transmission

(1) ITEM NO	(2) SMR CODE	(3) CAGEC	(4) PART NUMBER	(5) DESCRIPTION AND USABLE ON CODES (UOC)	(6) QTY	
GROUP 07 TRANSMISSION						
GROUP 0700 TRANSMISSION ASSEMBLY						
FIG. 60 ROTOR DRIVE TRANSMISSION						
1	PBFFF	61361	602-10224-2	TRANSMISSION, MECHAN.....	1	
2	PFFZZ	43334	1206	•BEARING, BALL, ANNULA.....	1	
3	PFFZZ	61361	402-1670-2	•GEAR CLUSTER.....	1	
4	PFFZZ	61361	102-4428-1	•SHAFT, SHOULDERED.....	1	
5	PFFZZ	72800	974	•RING,RETAINING.....	1	
6	PFFZZ	21335	309WG	•BEARING, BALL, ANNULA.....	1	
7	PFFZZ	61361	102-3359-1	•SPACER, SLEEVE.....	1	
8	PFFZZ	73460	102-3370-1	•GASKET.....	1	
9	PFFZZ	61361	402-646-2	•HOUSING, BEARING UNI.....	1	
10	PFFZZ	80201	24938	•SEAL, PLAIN ENCASED.....	1	
11	PFFZZ	61361	398-20000-20	•WASHER, FLAT.....	1	
12	PFFZZ	73460	1846	•NUT,PLAIN, SLOTTED, H,.....	2	
13	PFFZZ	96906	MS24665-377	•PIN, COTTER.....	1	
14	PFFZZ	96906	MS18154-60	•SCREW, CAP, HEXAGON H.....	22	
15	PFFZZ	96906	MS35340-46	•WASHER, LOCK.....	27	
16	PFFZZ	78553	16957	•BEARING, BALL, ANNULA.....	1	
17	PFFZZ	78553	13390	•CARRIER, CLUTCH RELE.....	1	
18	PFFZZ	61361	402-1659-3	•HOUSING, BEARING UNI.....	1	
19	XDFZZ	90906	MS27613-1	•NIPPLE, PIPE.....	1	
20	PFFZZ	96906	MS39172-11	•ELBOW, PIPE TO TUBE.....	1	
21	PAFZZ	61208	A1663	•HOSE ASSEMBLY,NONME.....	1	
22	PFFZZ	61361	102-1584-1	•COVER, ACCESS.....	2	
23	PFFZZ	73460	X8-612	•BOLT, MACHINE.....	1	
24	PFFZZ	61361	102-3369-1	•GASKET.....	1	
25	PFFZZ	61361	398-2001-46	•SCREW, CAP, HEXAGON H.....	1	
26	PFFZZ	61361	102-1584-2	•COVER, UPPER DUST.....	2	
27	PFFZZ	61361	102-30245-1	•SHAFT, STRAIGHT.....	1	
28	PFFZZ	73460	4425	•SPRING, HELICAL, EXTE.....	1	
*	29	XDFZZ	78553	12736	•HOUSING, MECHANICAL.....	1
30	XDFZZ	96906	MS15721-6	•FITTING, LUBRICATION.....	2	
31	PFFZZ	96906	MS51967-53	•NUT, PLAIN, HEXAGON.....	1	
32	XDFZZ	96906	MS15721-6	•FITTING, LUBRICATION.....	1	
33	PFFZZ	96906	MS35340-46	•WASHER, LOCK.....	12	
34	PFFZZ	96906	MS90728-62	•SCREW, CAP, HEXAGON H.....	20	
*	35	PFFZZ	52304	12817	•SHIFTER FORK.....	1
36	XDFZZ	96906	MS51110-36	•SCREW, CAP.....	10	
37	PFFZZ	73460	1565	•COVER.....	1	
38	PFFZZ	61361	102-1476-1	•GASKET.....	1	
39	PFFZZ	73460	X7-603	•BOLT, MACHINE.....	2	
*	40	PFFZZ	73460	8344	•NUT, SELF-LOCKING, CO.....	1
41	PFFZZ	52676	310-ZNR	•BEARING, BALL, ANNULA.....	1	
42	PFFZZ	61361	402-1661-2	•SHAFT, GEAR DRIVING.....	1	
43	PFFZZ	73460	1631	•PIN, STRAIGHT, HEADLE.....	2	
44	PFFZZ	61361	102-3371-1	•GASKET.....	1	
45	PFFZZ	61361	402-1663-2	•COVER, ACCESS.....	1	
46	PFFZZ	36540	403Y28E5	•PLUG, PIPE, MAGNETIC.....	2	

SECTION II

TM 5-3895-359-24P
C01

(1) ITEM NO	(2) SMR CODE	(3) CAGEC	(4) PART NUMBER	(5) DESCRIPTION AND USABLE ON CODES (UOC)	(6) QTY
47	PFFZZ	61361	402-2596-2	•CASE, TRANSMISSION	1
48	PFFZZ	61361	402-653-2	•GEAR, HELICAL	1
49	PFFZZ	61361	102-3360-1	•SPACER, SLEEVE	1
50	PFFZZ	61361	402-656-2	•GEAR, SPUR	1
51	XDFZZ	61361	102-3379-1	•SHAFT, SHOULDERED	1
52	PFFZZ	21335	308W0	•BEARING, BALL, ANNULA	2
53	PFFZZ	78553	916	•RING, RETAINING	1
54	PFFZZ	61361	402-650-2	•COVER, ACCESS	1
55	PFFZZ	61361	102-3368-1	•GASKET	2
56	PFFZZ	61361	102-3361-1	•SPACER, RING	1
57	PFFZZ	96906	MS35340-45	•WASHER, LOCK	6
58	PFFZZ	78553	1512	•COVER, ACCESS	1
59	PFFZZ	61361	102-3372-1	•GASKET	1
60	PFFZZ	61361	102-7290-1	•PIN, STRAIGHT, HEADED	1
61	PFFZZ	73460	1064	•SPRING, HELICAL, COMP	1
62	PFFZZ	96906	MS19060-1022	•BALL, BEARING	1
63	XDFZZ	00752	1929	•SYNCHRONIZER, ELECTR	1
64	PFFZZ	73460	1632	•STUD, PLAIN	5
65	PFFZZ	72957	44062HA	•NUT, PLAIN, HEXAGON	1
66	PFFZZ	61361	298-102-47	•BUTTON, PLUG	1
67	PFFZZ	96906	MS35756-14	•KEY, WOODRUFF	1
68	PFFZZ	61361	102-3431-1	•SHAFT, STRAIGHT	1
69	PFFZZ	61361	102-9336-1	•SPACER, SLEEV-	1
70	PFFZZ	30379	2274176	•ARM ASSY, PEDAL ADJU	1
71	PFFZZ	96906	MS51967-9	•NUT, PLAIN, HEXAGON	1
72	PFFZZ	61361	402-589-2	•LEVER, REMOTE CONTRO	1
73	XDFZZ	61361	399-2001-85	•SCREW, CAP, HEXAGON H	1
74	PFFZZ	96906	MS51955-75	•SETSCREW	1
75	PFFZZ	96906	MS51967-15	•NUT, PLAIN, HEXAGON	1
76	PFFZZ	61361	502-8247-80	•RESTRICTOR CLUTCH	1
77	PFFZZ	96906	MS90728-64	•SCREW, CAP, HEXAGON H	2
78	PFFZZ	73460	4398	•COVER, ACCESS	1
79	PFFZZ	96906	MS35340-50	•WASHER, LOCK	6
80	PFFZZ	96906	MS51972-7	•NUT, PLAIN, HEXAGON	5
81	XDFZZ	96906	MS171878-1	•NUT, PLAIN, HEXAGON	1
82	PFFZZ	99539	CBM21389	•WASHER, LOCK	1
83	PFFZZ	01599	MP33BALL	•KNOB,	1
84	PFFZZ	61361	502-4880-80	•LEVER, MANUAL CONTRO	1
85	PFFZZ	96906	MS24665-457	•PIN, COTTER	2
86	PFFZZ	61361	502-2252-80	•PIN, STRAIGHT, HEADED	1
87	PFFZZ	61361	402-649-2	•BLOCK, SHIFTING	1
88	PFFZZ	52304	5532	•PACKING WITH RETAIN	1
89	PFFZZ	73460	5531	•SEAL, OIL, REVERSE TR	1
90	PAFZZ	61361	102-7264-1	•WIRE, NONELECTRICAL	1
91	PFFZZ	73460	3220	•SETSCREW	2
* 92	PFFZZ	61361	402-647-2	•SHIFTER FORK	1
93	PFFZZ	61361	102-3407-1	•SHAFT, STRAIGHT	1
94	PBFZZ	96906	MS51110-28	•BOLT, MACHINE	2
95	PFFZZ	96906	MS90728-62	•SCREW, CAP, HEXAGON H	12
96	XDFZZ	61361	402-1682-2	•BRACKET	1
97	PFFZZ	61361	398-95001-78	•WASHER, FLAT	1
98	PFFZZ	61361	102-6587-1	•BUSHING, SLEEVE	1

END OF FIGURE

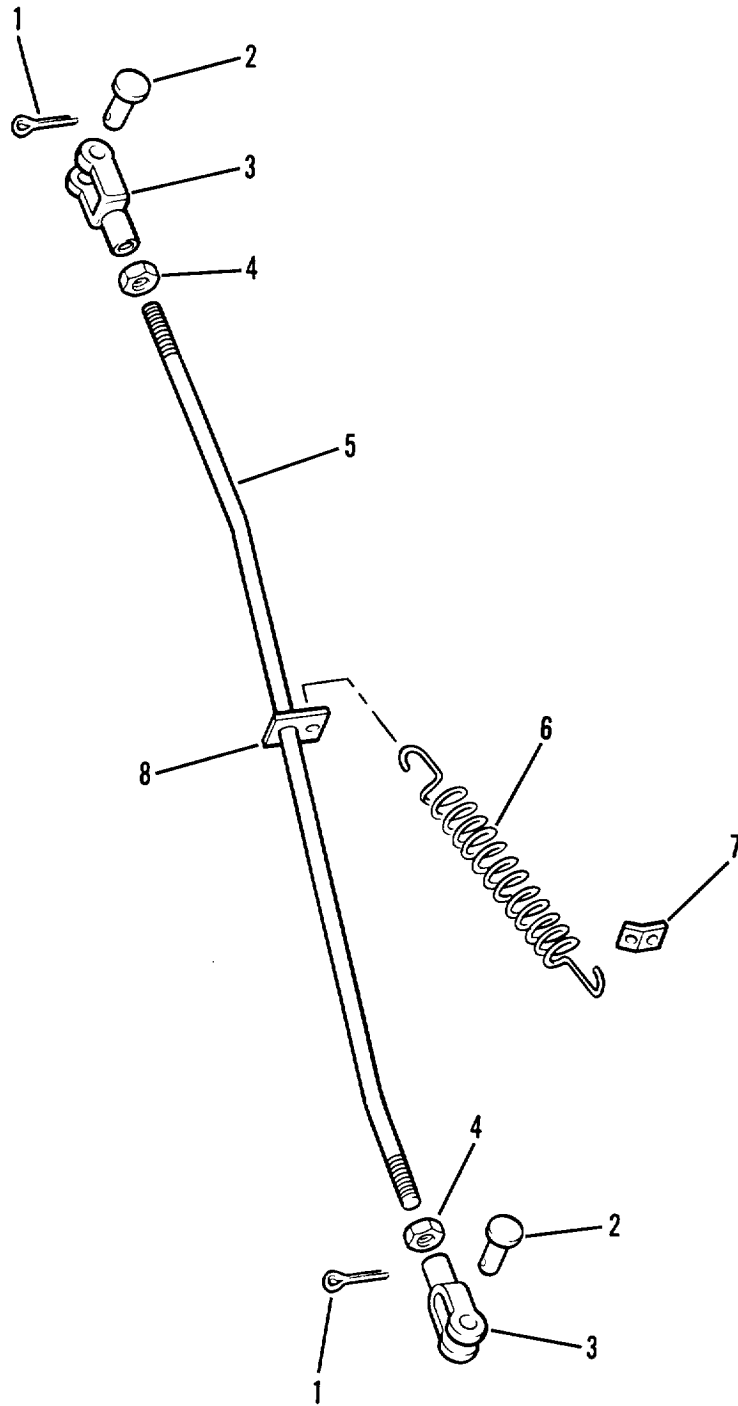

Figure 61. Clutch Control Rod Assembly

SECTION II

**TM 5-3895-359-24P
C01**

(1) ITEM NO	(2) SMR CODE	(3) CAGEC	(4) PART NUMBER	(5) DESCRIPTION AND USABLE ON CODES (UOC)	(6) QTY
GROUP 0703 TRANSMISSION CLUTCH AND CLUTCH CONTROLS					
FIG. 61 CLUTCH CONTROL ROD ASSEMBLY					
1	PFFZZ	96906	MS24665-302	PIN, COTTER	2
2	PFFZZ	71843	27081/2-5A	PIN, STRAIGHT, HEADED.....	2
* 3	XDFZZ	71843	2708-5A	CLEVIS, ROD END	2
4	PFFZZ	96906	MS17187-3	NUT, PLAIN, HEXAGON	2
5	PFFZZ	61361	102-2950-1	ROD, CLUTCH CONTROL.....	1
6	PFFZZ	61361	102-1411-1	SPRING, HELICAL, EXTE	1
7	PFFZZ	61361	102-1338-1	CLIP, SPRING, CHAIN	1
8	PFFZZ	61361	102-1564-1	STOP, CLUTCH PEDAL.....	1

END OF FIGURE

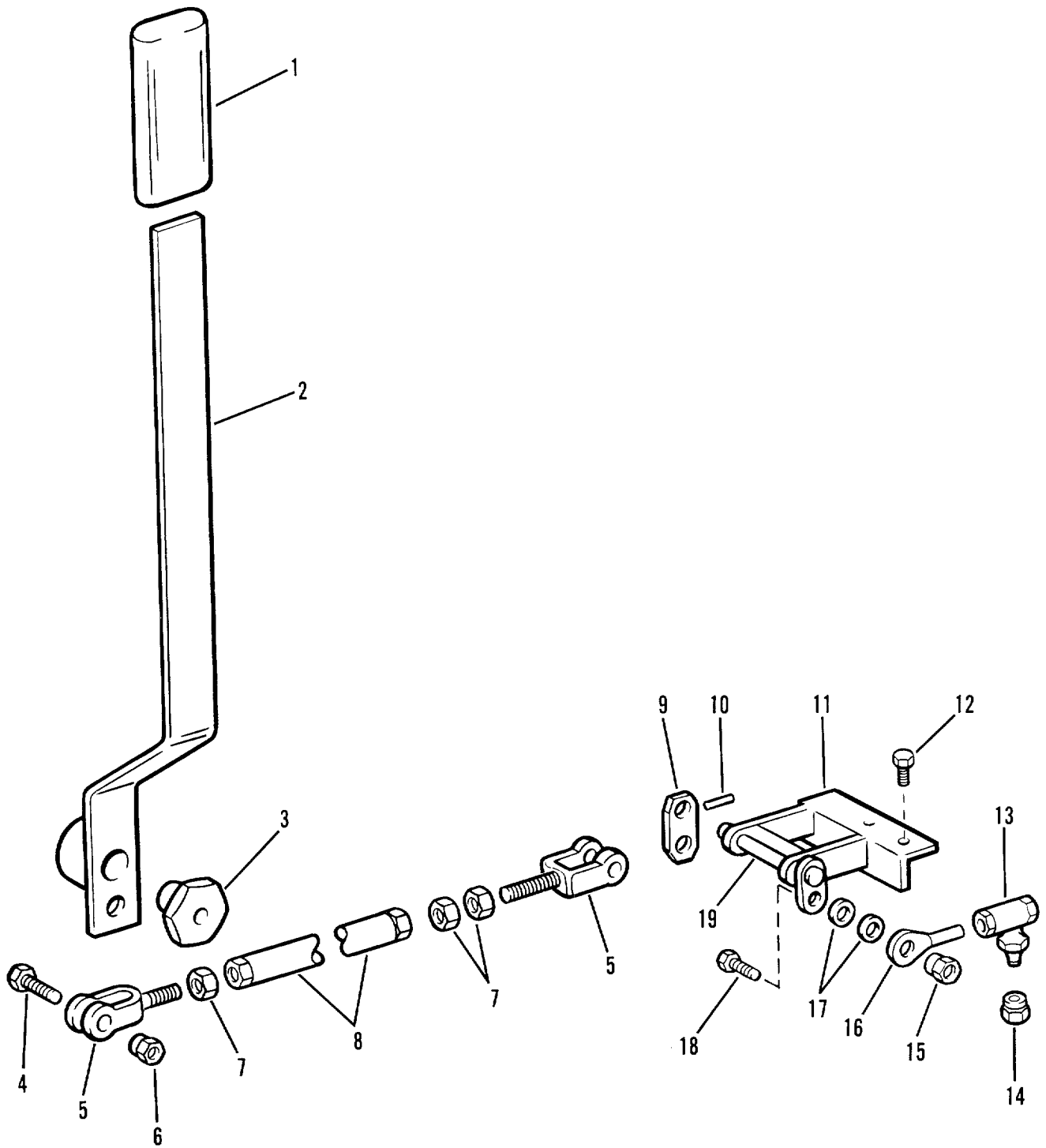

Figure 62. Gear Shifting Lever For 2-Speed Traction Control

SECTION II

TM 5-3895-359-24P
C01

(1) ITEM NO	(2) SMR CODE	(3) CAGEC	(4) PART NUMBER	(5) DESCRIPTION AND USABLE ON CODES (UOC)	(6) QTY
GROUP 0705 - GEAR SHIFT, VACUUM BOOSTER AND CONTROLS					
FIG. 62 - GEAR SHIFTING LEVER FOR 2- SPEED TRACTION CONTROL					
1	PFOZZ	61361	102-1516-1	GRIP, HANDLE	1
2	PFFZZ	61361	502-2C60-80	LEVER, REMOTE CONTRO	1
3	PFFZZ	61361	102-62C4-1	NUT	1
4	PFFZZ	96906	S51110-113	SCREW, CAP, HEXAGON H.....	2
5	PFFZZ	61361	102-1970-1	CLEVIS, ROD END.....	2
6	PFFZZ	61361	2S8-2010-71	NUT, SELF-LOCKING, HE	2
7	PFFZZ	96906	S17187-3	NUT, PLAIN, HEXAGON.....	3
8	PFFZZ	61361	502-2235-80	LEVER, MANUAL CONTRO	1
9	PFFZZ	61361	102-6541-1	CONNECTING LINK, RIG	1
10	PFFZZ	96906	S16562-65	PIN, SPRING	1
11	PFFZZ	61361	502-2234-80	BRACKET, PIVOT	1
12	PFFZZ	96906	S51110-136	SCREW, CAP, HEXAGON H.....	2
13	PBFZZ	78643	R-109	BALL JOINT	1
14	PFFZZ	10001	2533408PC15	NUT, SELF-LOCKING, HE	1
15	PFFZZ	82465	29 UTA3816	NUT, PLAIN, CLINCH	1
16	PFFZZ	61361	102-6572-1	CONNECTOR, ROD END.	1
17	PFFZZ	96906	S21306-1	WASHER, FLAT	2
18	PFFZZ	96906	MS51110-62	SCREW, CAP, HEXAGON H.....	1
19	PFFZZ	61361	502-2248-80	LEVER, REMOTE CONTRO	1

END OF FIGURE

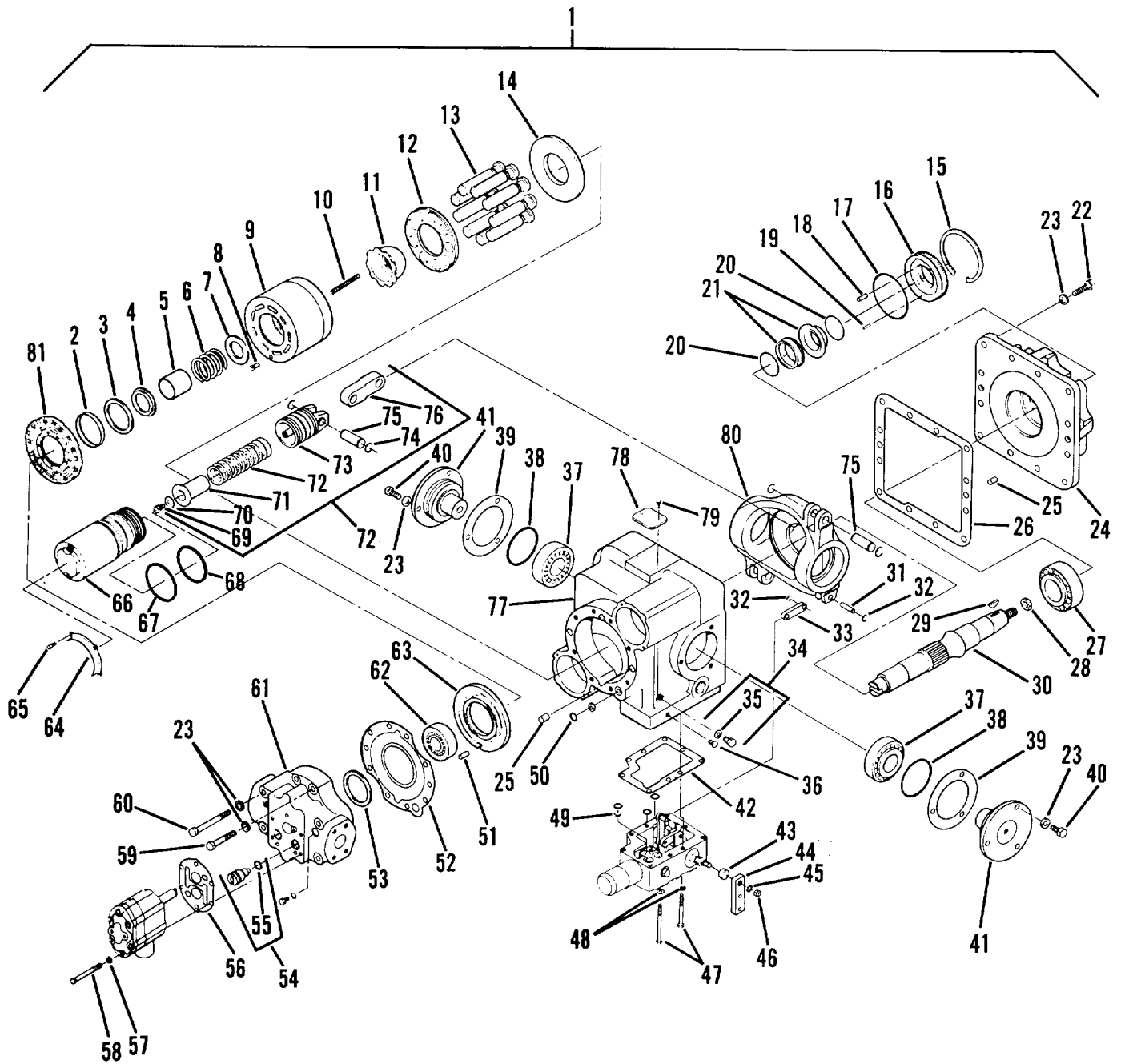

Figure 63. Hydrostatic Pump

(1) ITEM NO	(2) SMR CODE	(3) CAGEC	(4) PART NUMBER	(5) DESCRIPTION AND USABLE ON CODES (UOC)	(6) QTY
GROUP 0710 TRANSMISSION ASSEMBLY AND ASSOCIATED PARTS					
FIG. 63 HYDROSTATIC PUMP					
1	PFFHH	14120	22-2100	PUMP, RECIPROCATING	1
2	KFHZZ	14120	9220633	•BUSHING, SLEEVE PART OF KIT P/N..... 9221184	1
3	KFHZZ	14120	9006250-0231	•RING, RETAINING PART OF KIT P/N..... 9221184	1
4	KFHZZ	14120	9220043	•RETAINER, SPRING PART OF KIT P/N..... 9221184	1
5	KFHZZ	14120	9220015	•GUIDE, SPRING PART OF KIT P/N..... 9221184	1
6	KFHZZ	14120	9221066	•SPRING PART OF KIT P/N 9221184.....	1
7	KFHZZ	14120	9220042	•WASHER PART OF KIT P/N 9221184.....	1
8	KFHZZ	14120	9240217	•PIN PART OF KIT P/N 9221184.....	1
9	KFHZZ	14120	9221102	•BLOCK, CYL PART OF KIT P/N 9221184.....	1
10	KFHZZ	14120	9221105	•SPRING, RETAINER PART OF KIT P/N..... 9221184	6
11	KFHZZ	14120	9220500	•GUIDE, SLP RET PART OF KIT P/N..... 9221184	1
12	PFHZZ	14120	9220628	•PLATE, VALVE PART OF KIT P/N 9221184.....	1
13	KFHZZ	14120	9510408-0001	•KIT, PISTON PART OF KIT P/N 9221184.....	1
*14	XDHZA	99166	9220626	•BEARING, WASHER, THRU.....	1
15	KFHZZ	14120	9006201-0334	•RING, RETAINING PART OF KIT P/N..... 9510189	1
16	KFHZZ	14120	9210168	•RETAINER PART OF KIT P/N 9510139.....	1
*17	KFHZZ	23382	32Z9004100-2340	•PACKING, PREFORMED PART OF KIT P/N..... 9510189	1
18	KFHZZ	14120	9004610-1212	•PIN, GROOVED PART OF KIT P/N 9510189.....	1
19	KFHZZ	14120	9220242	•SPRING, SEAL PART OF KIT P/N..... 9510189	6
20	KFOZZ	14120	9004104-1290	•PACKING, PREFORMED PART OF KIT P/N..... 9510189.....	2
21	PFHZZ	14120	9210329	•PARTS KIT, HYDRAULIC PART OF KIT P/N..... 95101089.....	1
22	PFHZZ	14120	9007200-3722	•SCREW, CAP, HEXAGON H	12
23	PFHZZ	14120	9009610-4069	•WASHER.....	28
24	PFHZZ	14120	9220418	•COVER, ACCESS.....	1
25	PFHZZ	14120	9004800-3708	•PIN, STRAIGHT, HEADLE	4
26	PFHZZ	14120	9220427	•GASKET	1
*27	PFHZZ	14120	9510256	•BEARING, ROLLER, TAPE	1
28	XDHZZ	14120	9700169	•NUT, SLOTTED	1
29	PFHZZ	14120	9003310-3724	•KEY, WOODRUFF	1
30	XDHZZ	14120	9220884	•SHAFT, PUNP	1
31	PFHZZ	14120	9004830-2501	•PIN, PIVOT.....	1
32	PFHZZ	14120	9006375-0026	•RING, RETAINING	2
33	PFHZZ	14120	9800210	•CONNECTING LINK, RIG.....	1
*34	XDOZA	14120	9005100-4400	•PLUG	1
35	XDOZZ	99166	9004201-2500	•PACKING, PREFORMED.....	1
36	PFOZZ	14120	9005001-1200	•PLUG, PIPE	1

SECTION II

TM 5-3895-359-24P
C01

(1) ITEM NO	(2) SMR CODE	(3) CAGEC	(4) PART NUMBER	(5) DESCRIPTION AND USABLE ON CODES (UOC)	(6) QTY
37	PFHZZ	14120	9510257	•BEARING, ROLLER, TAPE,	2
38	PFHZZ	99166	9004100-2300	•PACKING, PREFORMED.....	2
39	PFHZZ	14120	9510422-0003	•GASKET SET,	2
40	PFHZZ	99166	9007200-3712	•SCREW, HEX, HEAD CAP.....	6
41	XAHZZ	14120	9220018	•TRUNNION.....	2
42	KFFZZ	14120	9802472	•GASKET PART OF KIT P/N 9510368-2001	1
43	PFHZZ	14120	9800917	•SPACER, SLEEVE PART OF KIT P/N	1
44	PFHZZ	14120	9800916	9510368-2001	1
45	PFHZZ	14120	9009660-2500	•CONNECTING LINK, RIG PART OF KIT P/N.....	1
46	KFHZZ	14120	9003560-2500	9510368-2001	1
				•WASHER, LOCK PART OF KIT P/N 9510368.....	1
				-2001.....	
				•NUT, SPECIAL PART OF KIT P/N 9510368.....	1
				-2001.....	
* 47	PFHZZ	96906	MS90728-15	•SCREW, CAP, HEXAGON H.....	2
48	PFHZZ	14120	9009610-2850	•WASHER, FLAT PART OF KIT P/N 9510368.....	9
				-2001.....	
49	PFHZZ	99166	9801094	•ORIFICE, PUMP	1
50	KFHZZ	14120	9004101-0140	•PACKING, PREFORMED PART OF KIT P/N.....	3
				9510368-2001	
51	PFHZZ	14120	9004800-3110	•PIN, STRAIGHT, HEADLE	1
52	PFHZZ	14120	9220425	•GASKET	1
53	PFHZZ	14120	9510423-0003	•SHIM	1
*54	PFHZZ	14120	9800648	•VALVE, CHECK	2
55	KFFZZ	14120	9004101-0150	•PACKING, PREFORMED.....	2
56	KFHZZ	14120	9801235	•GASKET PART OF KIT P/N 9510365-0014	1
57	PFHZZ	14120	9009610-2650	•WASHER, FLAT PART OF KIT P/N 9510365.....	4
				-0014.....	
58	PFHZZ	14120	9007200-2540	•SCREW, CAP, HEXAGON H PART OF KIT P/N.....	4
				9510365-0014	
59	PFHZZ	99166	9007200-3728	•SCREW	3
*60	PFHZZ	96906	MS90727-70	•SCREW, CAP, HEXAGON H.....	5
61	XAHZZ	14120	9220993	•END CAP, PUMP.....	1
62	PFHZZ	14120	9510255	•BEARING, ROLLER, TAPE	1
63	XAHZZ	14120	9220991	•PLATE, VAL LH	1
64	PFHZZ	14120	9220419	•RETAINER,	2
65	PFHZZ	99166	9007276-0011	•SCREW	4
66	KFHZZ	14120	9221149	•SLEEVE, SERVO PART OF KIT P/N.....	2
				9510207	
67	KFHZZ	14120	9004100-1440	•PACKING, PREFORMED PART OF KIT P/N.....	2
				9510207	
63	KFHZZ	14120	9004100-1420	•PACKING, PREFORMED PART OF KIT P/N.....	2
				9510207	
69	PFHZZ	14120	9007276-0056	•SCREW PART OF KIT P/N 9221049	2
70	PFHZZ	14120	9009625-0034	•WASHER, FLAT PART OF KIT P/N 9221049.....	2
71	PAHZZ	99166	9220479	•SPRING, GUIDE PART OF KIT P/N	2
				9221049	
72	KFHZZ	14120	9230583	•SPRING, SERVO PART OF KIT P/N	2
				9221049	
73	KFHZZ	14120	9221012	•PISTON, SERVO PART OF KIT P/N.....	2
				9221049	
74	PFHZZ	99166	9006300-0062	•RING, RETAINING	4

SECTION II

**TM 5-3895-359-24P
C01**

(1) ITEM NO	(2) SMR CODE	(3) CAGEC	(4) PART NUMBER	(5) DESCRIPTION AND USABLE ON CODES (UOC)	(6) QTY
*75	XDHZZ	99166	9004830-0002	•PIN, GROOVED, HEADLES PART OF KIT P/N..... 9221049.....	2
76	KFHZZ	14120	9221017	•LINK PART OF KIT P/N 9221049.....	2
77	XAHZZ	14120	9221250	•HOUSING, VAR	1
78	PFHZZ	14120	9220355	PLATE, IDENTIFICATIO	1
79	PFHZZ	14120	9007600-1103	•SCREW.....	2
80	PFHZZ	99166	9220570	•SWASHPLATE, PUMP.....	1
81	KFHZZ	14120	9220739	•PLATE, BRG. PART OF KIT P/N 9221184.....	1

END OF FIGURE

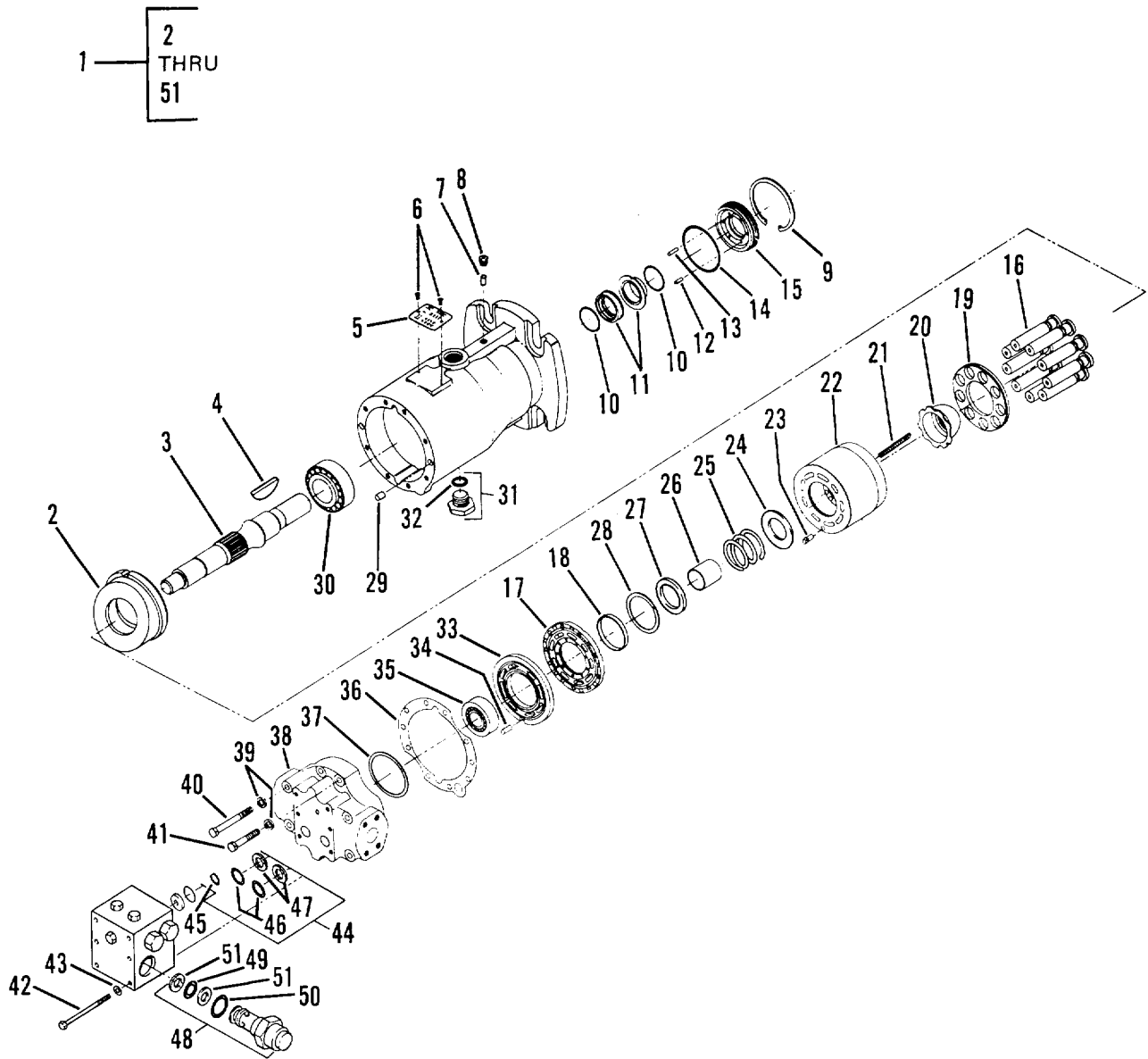

Figure 64. Hydrostatic Motor

SECTION II

TM 5-3895-359-24P
C01

(1) ITEM NO	(2) SMR CODE	(3) CAGEC	(4) PART NUMBER	(5) DESCRIPTION AND USABLE ON CODES (UOC)	(6) QTY
GROUP 0710 TRANSMISSION ASSEMBLY AND ASSOCIATED PARTS					
FIG. 64 HYDROSTATIC MOTOR					
1	PFFZZ	99166	22-3055	PUMP, RADIAL PISTONS.....	1
2	XDHZZ	61361	9220689	SWASHPLATE	1
3	PFHZZ	61361	9220530	SHAFT.....	1
4	PFHZZ	14120	9003310-3724	KEY, WOODRUFF.....	1
5	PFHZZ	14120	9220355	PLATE, IDENTIFICATIO	1
6	PFHZZ	14120	9007600-1103	SCREW	2
7	PFHZZ	61361	9004800-3112	PIN, STRAIGHT, HEADLE	1
8	PFHZZ	14120	9005001-1200	PLUG, PIPE	1
* 9	PFHZZ	53591	C124997	RING, RETAINING PART OF KIT P/N.....	1
				95101089.....	
10	KFHZZ	99166	9004104-1290	PACKING, PREFORMED PART OF KIT P/N.....	2
				9510022.....	
11	PFFZZ	11341	1C4744	KIT SEAL.....	1
12	PFHZZ	99166	9220242	SPRING, SPECIAL PART OF KIT P/N.....	6
				9510189.....	
13	PFHZZ	14120	900-4610-1212	PIN, GROOVED, HEADLES PART OF KIT P/N.....	1
				9510189	
14	PFHZZ	14120	900-4100-2340	PACKING, PREFORMED PART OF KIT P/N.....	1
				9510189,	
15	PFHZZ	14120	9210168	RETAINER PART OF KIT P/N 9510189.....	1
16	XDHZZ	14120	9510408-0001	KIT, PISTON PART OF KIT P/N 9221184.....	1
17	KFHZZ	99166	9220739	BEARING PART OF KIT P/N 9221184.....	1
18	PFHZZ	14120	9220633	BUSHING, SLEEVE PART OF KIT P/N.....	1
				92211848.....	
19	PFHZZ	14120	9220628	PLATE, VALVE PART OF KIT P/N 9221184.....	1
20	PFHZZ	14120	922-0500	HUB, BODY PART OF KIT P/N 9221184.....	1
21	PFHZZ	99166	9221105	SPRING PART OF KIT P/N 922118548.....	6
22	PFHZZ	99166	221102	PLATE, RETAINING, BEA PART OF KIT P/N.....	1
				9221184,	
23	PFHZZ	99166	9240217	PIN PART OF KIT P/N 9221184.....	1
24	PFHZZ	14120	9220042	WASHER PART OF KIT P/N 9221184	1
25	PFHZZ	99166	9221066	SPRING, HELICAL, COMP PART OF KIT P/N.....	1
				9221184.....	
26	PFHZZ	99166	9220015	GUIDE PART OF KIT P/N 9221184.....	1
27	PFHZZ	99166	9220043	RETAINER, PUMP SPRIN PART OF KIT P/N	1
				9221184.....	
28	PFHZZ	14120	9006250-0231	RING, RETAINING PART OF KIT P/N.....	1
				9221184.....	
29	PFHZZ	14120	9004800-3708	PIN, STRAIGHT, HEADLE	
30	PFHZZ	14120	9510256	BEARING, ROLLER, TAPE	1
31	PFOZZ	14120	9005100-8700	PLUG.....	1
32	PFOZZ	99166	9004201-6200	•PACKING, PREFORMED	1
33	PFHZZ	61361	9220992	PLATE, VALVE.....	1
34	PFHZZ	14120	9004800-3110	PIN, STRAIGHT, HEADLE,	1
35	PFHZZ	14120	9510255	BEARING, ROLLER, TAPE	1
36	PFHZZ	14120	9220425	GASKET	1
37	PFHZZ	14120	9510423-0003	•SHIM,	1

SECTION II

**TM 5-3895-359-24P
C01**

(1) ITEM NO	(2) SMR CODE	(3) CAGEC	(4) PART NUMBER	(5) DESCRIPTION AND USABLE ON CODES (UOC)	(6) QTY
38	XDHZZ	61361	9220999	CAP.....	1
39	PFHZZ	14120	9009610-4069	WASHER.....	8
40	PFHZZ	99166	9007200-3728	SCREW	3
41	XDHZZ	14120	9007200-3736	SCREW, CAP.....	5
42	KFHZZ	61361	9007200-3142	SCREW CAP PART OF KIT P/N 9510083-65.....	6
43	KFHZZ	61361	9009610-3459	WASHER, PLAIN PART OF KIT P/N..... 9510083-65.....	6
44	XDHZZ	61361	9510049	KIT, SEAL PART OF KIT P/N 9510083-65.....	1
45	PFHZZ	99166	9004100-0200	•PACKING, PREFORMED PART OF KIT P/N..... 9510083-65.....	1
46	KFHZZ	14120	9004101-1190	•PACKING, PREFORMED PART OF KIT P/N..... 9510083-65.....	2
47	KFHZZ	14120	9006150-1190	•PACKING, PREFORMED PART OF KIT P/N..... 9510083-65.....	2
43	PFHZZ	61361	9510438-6500	•PARTS KIT, SAFETY RE.....	2
49	KFHZZ	61361	9004101-1170	•PACKING, PREFORMED PART OF KIT P/N..... 9510083-65.....	2
50	PFHZZ	61361	9004201-8700	•PACKING, PREFORMED PART OF KIT P/N..... 9510083-65.....	2
51	KFHZZ	61361	9006110-1170	•RING PART OF KIT P/N 9510083-65.....	4

END OF FIGURE

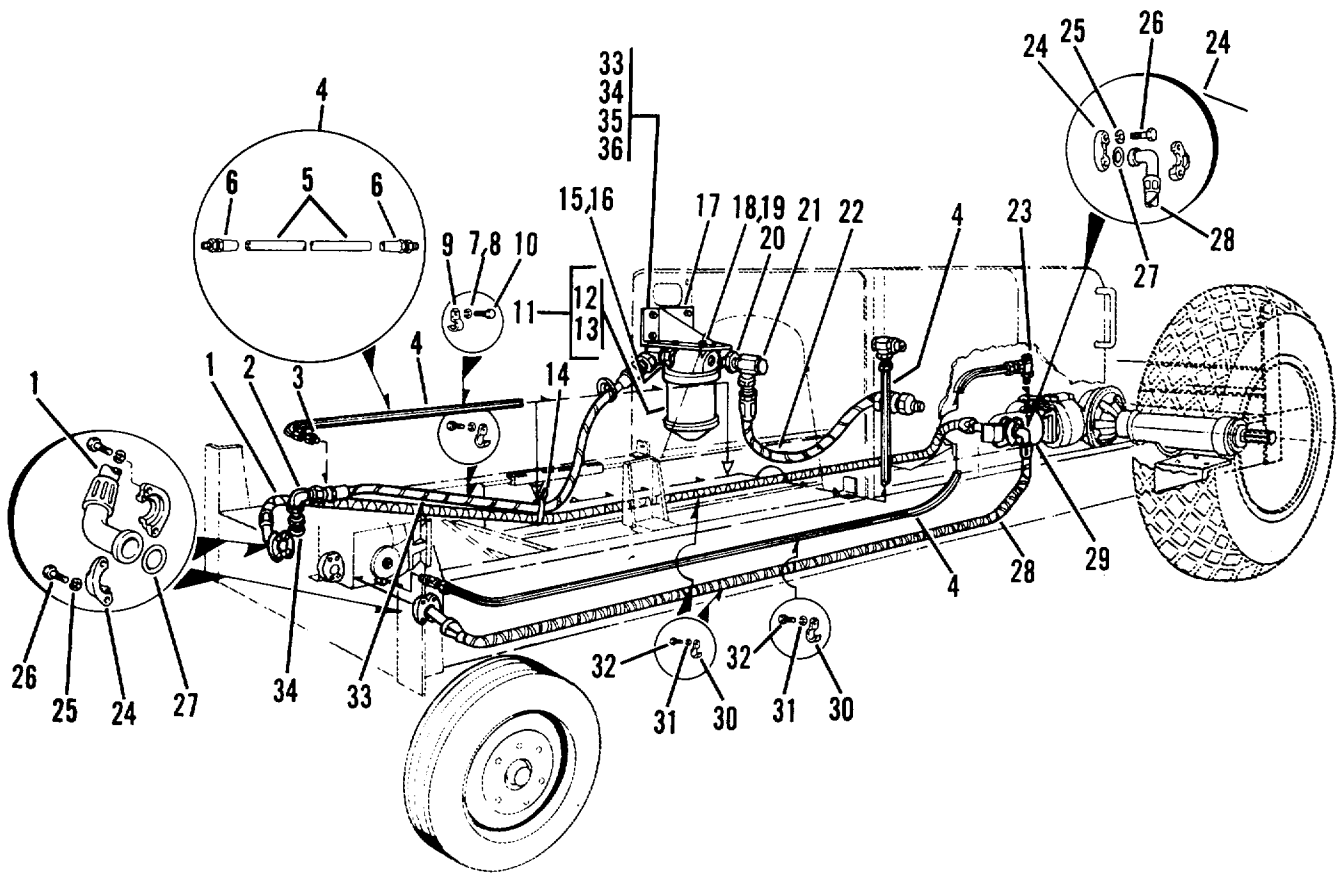

Figure 65. Hydrostatic Drive Lines And Fittings

SECTION II

TM 5-3895-359-24P
C01

(1) ITEM NO	(2) SMR CODE	(3) CAGEC	(4) PART NUMBER	(5) DESCRIPTION AND USABLE ON CODES (UOC)	(6) QTY
GROUP 0721 COOLERS, PUMPS, MOTORS					
FIG. 65 HYDROSTATIC DRIVE LINES AND FITTINGS					
1	PFOZZ	63906	16SL4-16SF16SF45 -137 1-21N	HOSE ASSEMBLY, NONME	1
2	PFOZZ	24161	7253-667	ELBOW, TUBE	1
3	PFOZZ	98625	2066-8-10	ADAPTE R, STRAIGHT, PI	2
* 4	MOOOO	01276	FG1639HJH1282	HOSE ASSEMBLY, NONME MAKE FROM 2556-..... 10 BULK HOSE CUT TO 126"	2
5	PFOZZ	98441	441-8-108	•ADAPTER, STRAIGHT, PI	2
6	PFOZZ	01276	202702-10-12S	ADAPTER, STRAIGHT, TU	1
7	PFOZZ	96906	MS35340-48	WASHER, LOCK	1
8	PFOZZ	96906	MS51967-15	NUT, PLAIN, HEXAGON.....	2
9	PFOZZ	61361	298-153-47	CLAMP, LOOP	1
10	PFOZZ	96906	MS90728-113	SCREW, CAP, HEXAGON H	1
11	PAOZZ	02249	FR251-100A	FILTER, OIL	1
12	PAOZZ	02249	K23005	•FILTER ELEMENT, FLUI	1
13	PFOZZ	02249	1576	•PACKING, PREFORMED.....	1
14	PFOZZ	96906	MS3367-3-9	STRAP, TIEDOWN, ELECT.....	4
15	PFOZZ	98441	1 1-4X3-4PTRS	BUSHING, PIPE	1
16	PFOZZ	63906	12MA8UFS	ELBOW, PIPE	1
17	PFFZZ	61361	502-4691-80	BRACKET, OIL FILTER.....	1
18	PFOZZ	96906	MS90728-8	SCREW, CAP, HEXAGON H.....	2
19	PFOZZ	96906	MS35340-45	WASHER, LOCK	2
20	PFOZZ	14959	6003-4X1-4	BUSHING, PIPE	1
21	PFOZZ	70434	16MA-16UFS	ELBOW, PIPE	1
22	PFOZZ	13174	U2FA16-16MBX16MB -W/30	HOSE ASSEMBLY, NONME	1
23	PFOZZ	30327	60UB1OX8	ELBOW, PIPE TO BOSS.....	1
24	PFOZZ	61361	298-8033-86	FLANGE, PIPE, SWIVEL.....	8
25	PFOZZ	96906	MS35340-46	WASHER, LOCK	20
26	PFOZZ	13174	620-74	SCREW, CAP, HEXAGON H.....	16
27	PFOZZ	25184	219-7509	PACKING, PREFORMED.....	4
29	PFOZZ	80713	16SL4-(16SF90-16 SF45)-126.00	HOSE ASSEMBLY, NONME	4
29	PFOZZ	61361	102-2541-1	CLAMP, PIPE, ANCHOR A	4
30	PFOZZ	61361	398-11000-19	NUT, PLAIN, HEXAGON.....	4
31	PFOZZ	96906	MS90728-64	SCREW, CAP, HEXAGON H.....	4
32	PAOZZ	61361	102-3222-3	HOSE ASSEMBLY, NONME	1
33	PFOZZ	96906	MS90728-62	SCREW, CAP, HEXAGON H.....	4
34	PFOZZ	96906	MS27183-14	WASHER, FLAT.....	4
35	PFOZZ	96906	MS35338-46	WASHER, LOCK	4
36	PFOZZ	96906	MS51967-9	NUT, PLAIN, HEXAGON.....	4

END OF FIGURE

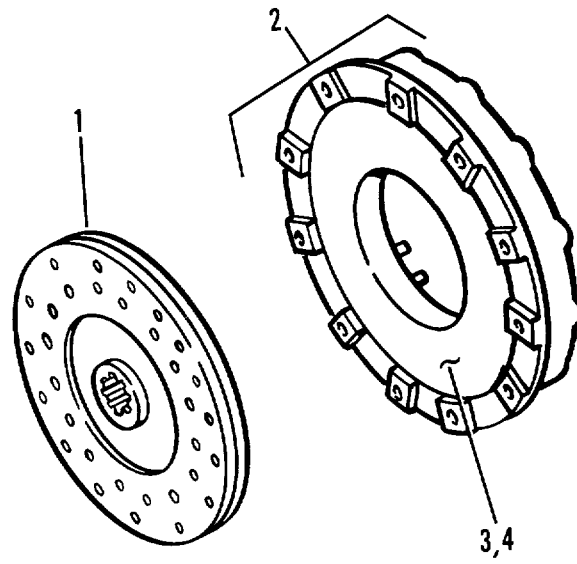

Figure 66. Clutch

SECTION II

TM 5-3895-359-24P
C01

(1) ITEM NO	(2) SMR CODE	(3) CAGEC	(4) PART NUMBER	(5) DESCRIPTION AND USABLE ON CODES (UOC)	(6) QTY
				GROUP 0802 - CLUTCH AND CLUTCH CONTROLS	
				FIG. 66 - CLUTCH	
1	PFFZZ	36479	150-61-731	CLUTCH ASSEMBLY, FRI	1
2	PFFFF	36479	150-6-575	DISK, CLUTCH	1
3	XDFZZ	36479	AC1-I17	•PRESSURE PLATE ASSE	1
4	XDFZZ	61361	102-9080-12	•INSULATOR, WASHER	18

END OF FIGURE

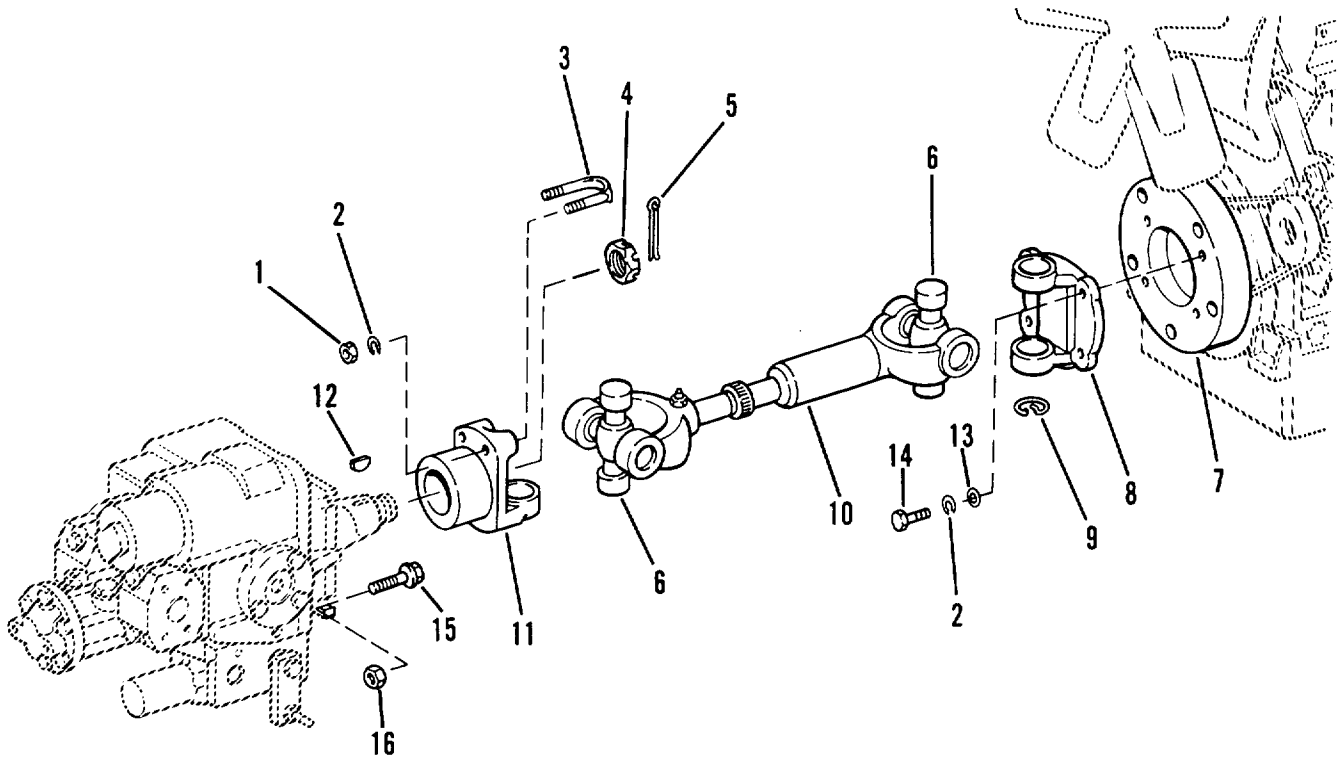

Figure 67. Hydrostatic Drive Propeller Shaft Adapter

SECTION II

TM 5-3895-359-24P
C01

(1) ITEM NO	(2) SMR CODE	(3) CAGEC	(4) PART NUMBER	(5) DESCRIPTION AND USABLE ON CODES (UOC)	(6) QTY
GROUP 09 PROPELLER, PROPELLER SHAFTS, UNIVERSAL JOINTS, COUPLER, AND CLAMP ASSEMBLY					
GROUP 0900 PROPELLER SHAFTS					
FIG. 67 HYDROSTATIC DRIVE PROPELLER SHAFT ADAPTER					
1	PFFZZ	96906	MS51967-6	NUT, PLAIN, HEXAGON.....	8
2	PFFZZ	96906	MS35340-45	WASHER, LOCK	8
3	PFFZZ	19207	5307299	BOLT, U.....	2
4	PFFZZ	61361	102-7725-1	NUT, PLAIN, SLOTTED, H.....	1
5	PFFZZ	96906	MS24665-377	PIN, COTTER.....	1
6	PFFZZ	61361	102-437-18	PARTS KIT, UNIVERSAL	2
7	PFFZZ	61361	102-30139-1	PLATE, RETAINING, BEA.....	1
8	XDFZZ	95019	2-2-479	YOKE, UNIVERSAL JOIN	1
9	PFFZZ	72447	2-7-29	RING, RETAINING.....	2
10	PFFZZ	79470	291251-58	PROPELLER SHAFT.....	1
11	PFFZZ	79470	2-4-334	YOKE, UNIVERSAL JOIN	1
12	PFFZZ	96906	MS35756-30	KEY, WOODRUFF.....	1
13	PFFZZ	96906	MS535340-47	WASHER, LOCK	4
*14	PFFZZ	96906	MS90728-85	SCREW, CAP, HEXAGON H.....	4
15	PFFZZ	96906	MS90728-115	SCREW, CAP, HEXAGON H.....	4
16	PFFZZ	96906	MS51967-14	NUT, PLAIN, HEXAGON.....	4

END OF FIGURE

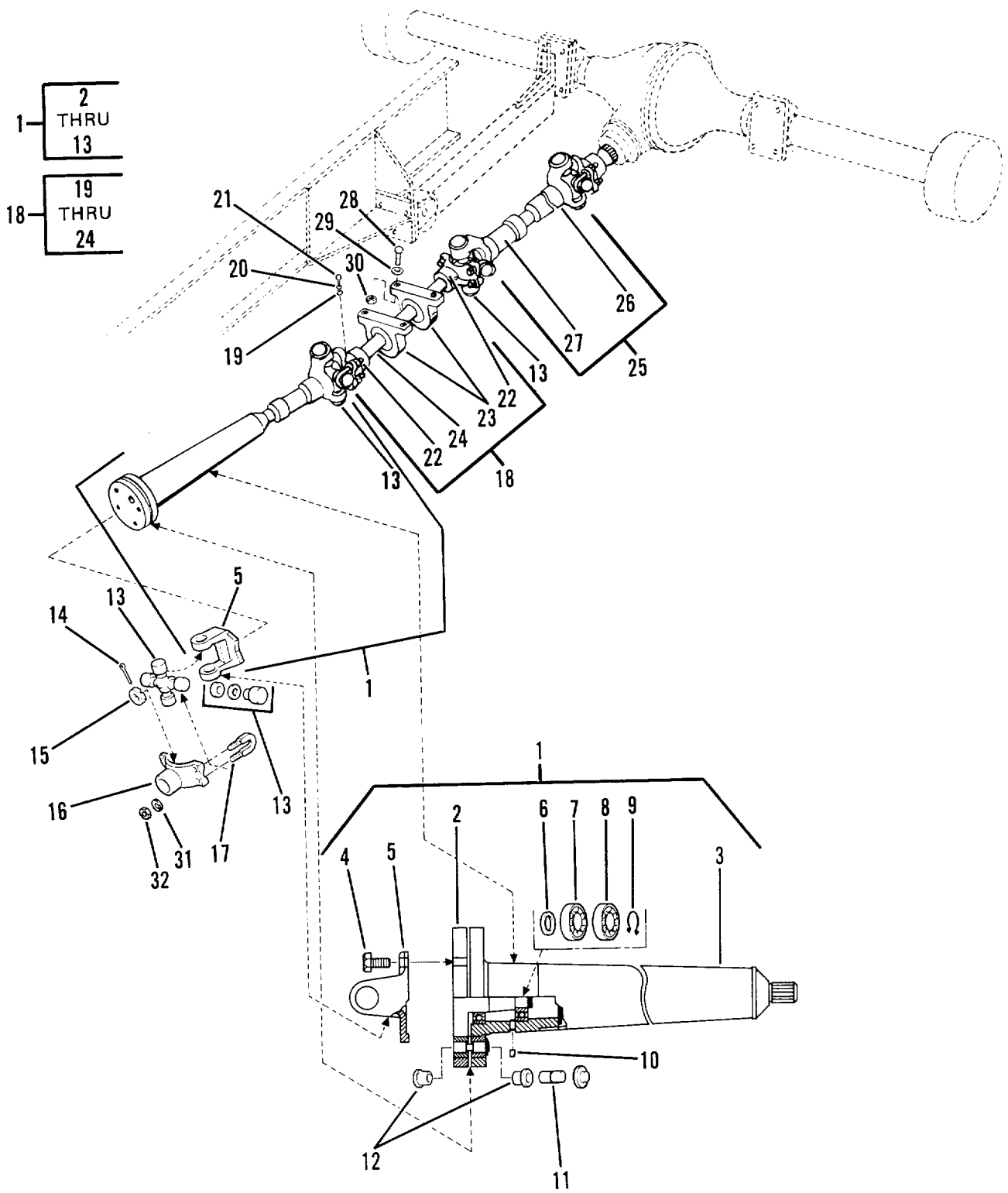

Figure 68. Rotor Drive Propeller Shafts

(1) ITEM NO	(2) SMR CODE	(3) CAGEC	(4) PART NUMBER	(5) DESCRIPTION AND USABLE ON CODES (UOC)	(6) QTY
GROUP 0900 PROPELLER SHAFTS					
FIG. 68 ROTOR DRIVE PROPELLER SHAFTS					
1	PFFZZ	61361	602-7421-1	COUPLING, SHAFT, RIGI.....	1
2	PFFZZ	61361	402-1721-2	•COUPLING HALF, SHAFT.....	1
3	XAFZZ	61361	502-4671-80	•U-JOINT TUBE.....	1
4	PFFZZ	61361	102-8739-1	•SCREW, CAP, HEXAGON H.....	4
5	PFFZZ	72447	3-2-479	•YOKE FLANGE END.....	1
6	PFFZZ	61361	102-8736-1	•RETAINER, PACKING.....	1
7	PFFZZ	52676	6008-2RS	•BEARING, BALL, ANNULA.....	1
* 8	PBFZZ	80063	SMB388602-1	•BEARING, BALL, ANNULA.....	1
9	PFFZZ	79136	5100-118	•RING, RETAINING.....	1
10	PFFZZ	61361	298-51-93	•SETSCREW.....	2
11	PAOZZ	61361	102-8740-1	•PIN, GROOVED, HEADLES.....	1
12	PAFZZ	61361	102-10274-1	•BUSHING, SLEEVE.....	2
13	PFFZZ	72447	5-263X	PARTS KIT, SPIDER UN.....	4
*14	PFFZZ	96906	MS24665-377	PIN, COTTER.....	1
15	PFFZZ	73460	1846	NUT, PLAIN, SLOTTED, H.....	1
16	PFFZZ	84243	3-4-3691	YOKE, UNIVERSAL JOIN.....	1
17	PFFZZ	95019	3-94-28X	U BOLT ASSEMBLY.....	8
18	PFFFF	61361	602-7423	PROPELLER SHAFT.....	1
19	PFFZZ	82465	29 UTA51618	•LOCKNUT, TUBE FITTIN.....	2
20	PFFZZ	96906	MS35340-45	•WASHER, LOCK.....	2
21	PFFZZ	96906	MS90728-45	•BOLT, MACHINE.....	2
22	PFFZZ	61361	102-30053-1	•YOKE, UNIVERSAL JOIN.....	2
23	PFFZZ	21335	GRA108RRB	•BEARING, BALL, ANNULA.....	2
24	PFFZZ	61361	102-30054-1	•SHAFT, AXLE, AUTOMOTI.....	1
25	PFFFF	61361	602-7422	PROPELLER SHAFT WIT.....	1
26	PFFZZ	61361	502-4670-80	•PROPELLER SHAFT.....	1
27	PFFZZ	95019	3-3-1601KX	•YOKE, UNIVERSAL JOIN.....	1
*28	PFFZZ	96906	MS90728-117	SCREW, CAP, HEXAGON H.....	4
29	PFFZZ	96906	MS27183-17	WASHER, FLAT.....	4
30	PFFZZ	96906	MS51967-14	NUT, PLAIN, HEXAGON.....	4
31	PFFZZ	96906	MS35338-45	WASHER, LOCK.....	4
32	PFFZZ	96906	MS51968-5	NUT, PLAIN, HEXAGON.....	4

END OF FIGURE

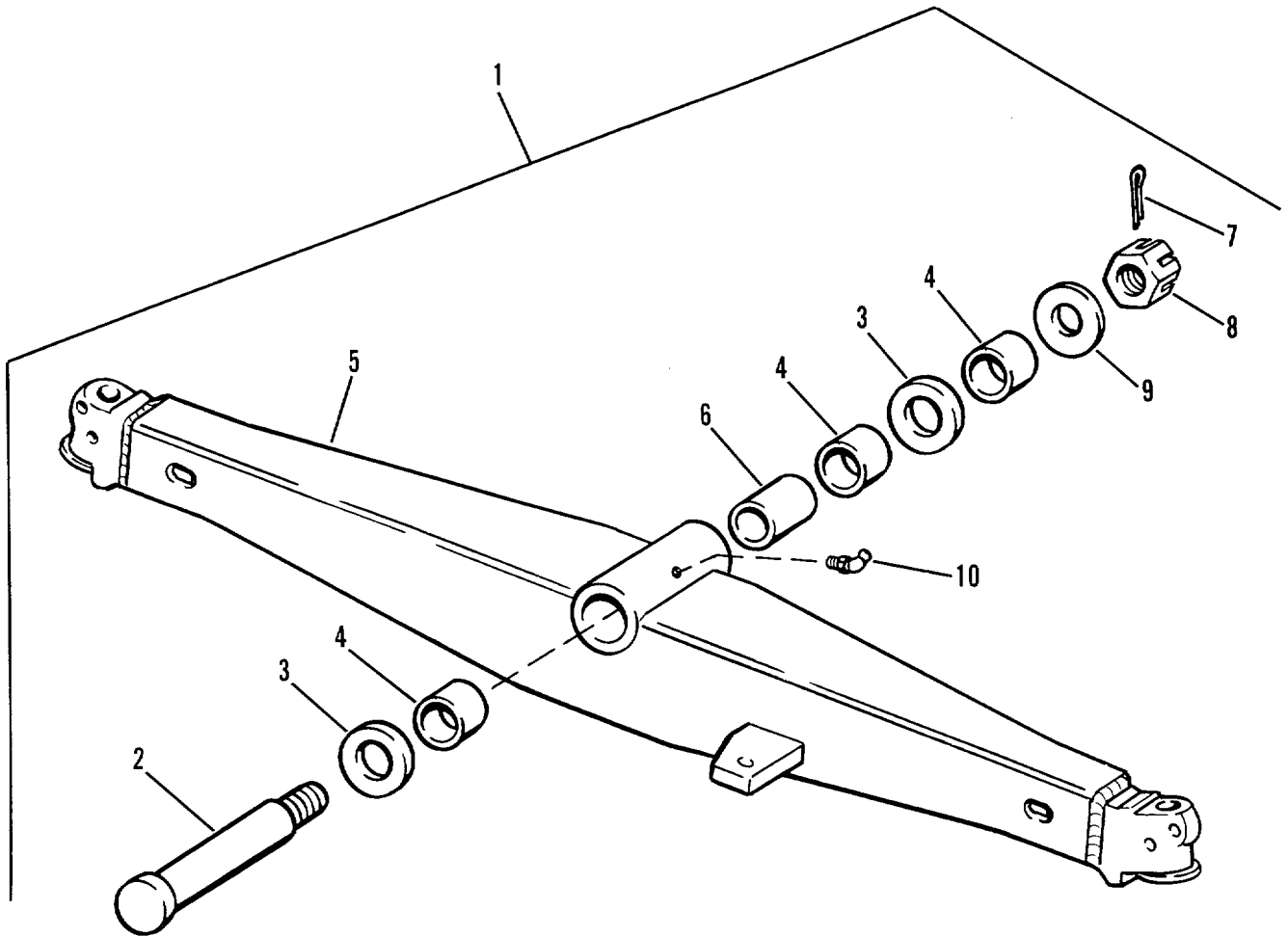

Figure 69. Front Axle

SECTION II

TM 5-3895-359-24P
C01

(1) ITEM NO	(2) SMR CODE	(3) CAGEC	(4) PART NUMBER	(5) DESCRIPTION AND USABLE ON CODES (UOC)	(6) QTY
				GROUP 10 FRONT AXLE	
				GROUP 1000 FRONT AXLE ASSEMBLY	
				FIG. 69 FRONT AXLE	
1	XDHHH	78500	MPS2024	AXLE, VEHICULAR, NOND	1
2	PFHZZ	61361	102-3847-1	•THUMBSCREW	1
3	PFHZZ	61361	102-8401-1	•BEARING, WASHER, THRU,	2
4	PFHZZ	60380	1R-324028	•RING, BEARING, INNER.....	3
5	PFHZZ	61361	502-6333-80	•AXLE, VEHICULAR, NOND.....	1
6	PFHZZ	61361	102-8402-1	•SPACER, SLEEVE.....	1
7	PFHZZ	96906	MS24665-289	•PIN, COTTER.....	1
8	PFHZZ	96906	M535692-110	•NUT, PLAIN, SLOTTED, H.....	1
9	PFHZZ	61361	398-20000-31	•WASHER, FLAT.....	1
*10	XDHZZ	95879	1923S	•FITTING, LUBRICATION.....	1

END OF FIGURE

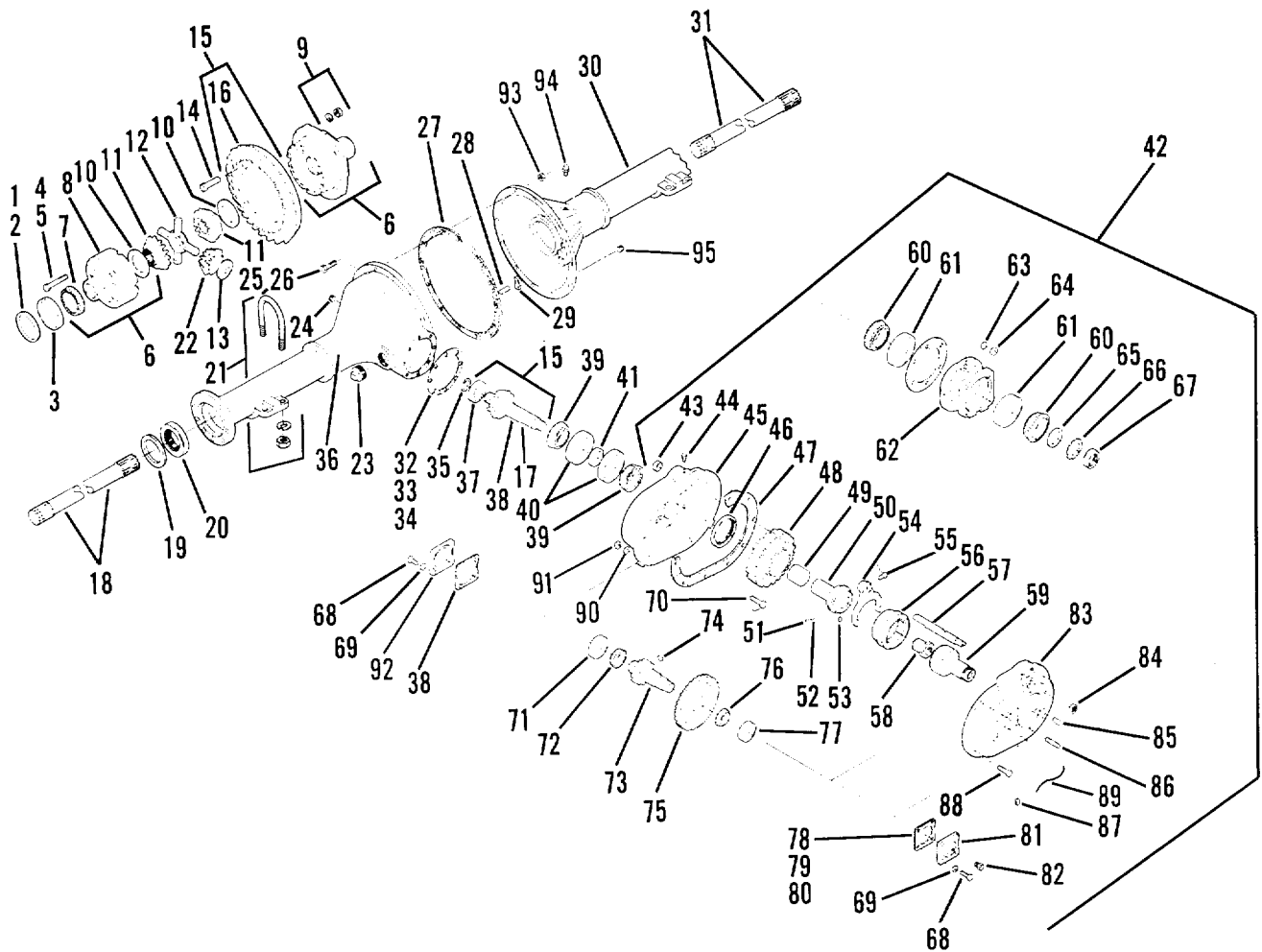

TA703050

Figure 70. Rear Axle Assembly

SECTION II

TM 5-3895-359-24P
C01

(1) ITEM NO	(2) SMR CODE	(3) CAGEC	(4) PART NUMBER	(5) DESCRIPTION AND USABLE ON CODES (UOC)	(6) QTY
GROUP 11 REAR AXLE					
GROUP 1100 REAR AXLE ASSEMBLY					
FIG. 70 REAR AXLE ASSEMBLY					
1	PFHZZ	61361	102-8095-21	SPACER, RING.....	1
2	XDHZZ	61361	102-8095-20	SPACER, RING.....	2
3	PFHZZ	78500	33472	CUP, TAPERED ROLLER.....	2
4	PFHZZ	78500	15-X-927	BOLT, MACHINE.....	8
5	PFHZZ	78500	15-X-926	BOLT, MACHINE.....	4
* 6	XDHZZ	78500	A-3235-X-882	DIFFERENTIAL CASE A.....	1
7	XAHZZ	78500	33281	•BEARING, CONE.....	2
8	XAHZZ	61361	3235-P-354	•DIFF CASE, PLAIN.....	1
9	PFHZZ	38597	50-4-18-17-7	•WASHER, FLAT.....	12
10	PFHZZ	78500	1229-H-2062	•BEARING, WASHER, THRU.....	2
11	PFHZZ	78500	2234-B-470	GEAR, BEVEL.....	2
*12	PFHHH	78500	3278-D-82	SPIDER, DIFFERENTIAL.....	1
13	PFHZZ	78500	1229-K-1025	BEARING, WASHER, THRU.....	2
*14	XDHZZ	78500	15-X-1349	BOLT.....	12
15	PFHZZ	78500	A-35358-1	GEAR.....	1
16	XAHZZ	61361	102-35358-1	•BEVEL GEAR.....	1
17	XAHZZ	61361	102-6168-62	•BEVEL PINION.....	1
18	PFHZZ	78500	3802L1234	AXLE, SHAFT, RIGHT HA.....	1
19	PFHZZ	78500	1805-0-446	RETAINER, PACKING.....	2
20	PFHZZ	78500	A-1805-Q-225	SEAL.....	2
21	PFHZZ	61361	102-8148-1	BOLT, U.....	4
22	PFHZZ	61361	102-1471-6	GEAR, SPUR.....	4
23	PFHZZ	78500	P-132	PLUG, DIFFERENTIAL C.....	1
24	PAHZZ	96906	MS51884-7	PLUG, PIPE.....	1
25	PFHZZ	78500	S-2811-1	BOLT, MACHINE.....	12
26	PFHZZ	78500	S-1814-1	BOLT,.....	10
27	PFHZZ	78500	2208-L-272	GASKET.....	1
28	PFHZZ	78500	1246-G-293	PIN, SHOULDER, HEADED.....	1
29	PFHZZ	78500	2297-A-573	BLOCK, DRIVE GEAR TH.....	1
30	PFHZZ	78500	A82-3800-Z-468	HOUSING, MECHANICAL.....	1
31	PFHZZ	80289	3802M1235	AXLE, SHAFT, LEFT HAN.....	1
32	PFHZZ	79780	2803-W-1791	SHIM.....	3
33	PFHZZ	79780	2803-X-1792	SHIM.....	3
34	PFHZZ	79780	2803-Y-1793	SHIM.....	1
35	PFHZZ	78500	1229-Z-1300	RING, RETAINING.....	1
36	PFHZZ	78500	A18-3800-Y-649	HOUSING, MECHANICAL.....	1
37	PFHZZ	78500	1228-Z-52	BEARING, ROLLER, CYLI.....	1
*38	XDHZZ	78500	2808-W-1089	GASKET.....	1
39	PFHZZ	78500	55176-C	CONE AND ROLLERS, TA.....	1
40	PFHZZ	78500	55443	CUP, TAPERED ROLLER.....	2
41	PFHZZ	61361	102-6168-73	SPACER SET, RING.....	1
42	XDHHH	78500	PRTA592H200	AXLE WITH NOSE BOX.....	1
43	PFOZZ	78500	1850-Z-78	•PLUG, EXPANSION.....	1
44	PAHZZ	78500	A-119-J-166	•BREATHER.....	1
45	XDHZZ	78500	A3-3875-U-645	•TRANSMISSION CASE A.....	1
46	PFHZZ	78500	A-1805-Y-545	•SEAL, PLAIN ENCASED.....	1

SECTION II

TM 5-3895-359-24P

C01

(1) ITEM NO	(2) SMR CODE	(3) CAGEC	(4) PART NUMBER	(5) DESCRIPTION AND USABLE ON CODES (UOC)	(6) QTY
47	XDHZZ	78500	2808-H-1100	•GASKET	1
48	PFHZZ	78500	A-3892-E-2449	•GEAR, SPUR	1
49	XDHZZ	78500	1825-M-117	•BUSHING, SHAFT	1
50	PFHZZ	78500	3891-R-1448	GEAR, SPUR.....	1
51	PFHZZ	78500	1898-H-34	•BALL, SHIFT SHAFT.....	3
52	PFHZZ	78500	2858-W-257	•SPRING, HELICAL, COMP.....	3
53	PFHZZ	96906	MS51963-104	•SETSCREW	1
54	PFHZZ	78500	2849-B-158	•SHIFTER FORK.....	1
54	MHHZZ	78500	LW-168	•LOCK WIRE	1
55	PFHZZ	78500	26-X-96	•SETSCREW	1
56	PFHZZ	78500	3897-D-2526	•CLUTCH, POSITIVE.....	1
57	PFHZZ	78500	2843-A-521	•SHAFT, SHIFT	1
58	PFHZZ	78500	1827-Y-235	•NUT, GEAR BEVEL	1
59	PFHZZ	78500	3891-C-1199	•GEAR, PINION, TRANSMI	1
60	PFHZZ	60038	395A	•CONE AND ROLLERS, TA	2
61	XDHZZ	78500	394-AS	•CUP, TAPERED ROLLER.....	2
62	PFHZZ	78500	A-3897-M-2405	•ADAPTER, HYDRAULIC M	1
62	PFHZZ	79780	N-16-1	•NUT, PLAIN, HEXAGON.....	10
62	PFHZZ	96906	MS35340-46	•WASHER , LOCK	10
63	PFHZZ	96906	MS35340-48	•WASHER, LOCK	42
*64	PFHZZ	44185	15190	•NUT, PLAIN, HEXAGON.....	16
*65	XDHZZ	78500	1829-U-879	•WASHER, FLAT.....	1
*66	XDHZZ	78500	1829-P-874	•WASHER, LOCK	1
*67	XDHZZ	78500	1827-A-287	•NUT	1
68	PFHZZ	11083	T320	•BOLT, MACHINE	3
69	PFHZZ	96906	MS35338-47	•WASHER, LOCK.....	8
70	XDHZZ	78500	S-2910-01	•BOLT.....	3
71	PFHZZ	46717	LL313-19	•CUP, TAPERED ROLLER.....	1
72	PFHZZ	78500	3877	•CONE AND ROLLERS, TA	1
73	PFHZZ	78500	3891-Y-1403	•GEAR, PINION, TRANSMI	1
74	PFHZZ	78500	K-1G-1	•KEY	1
75	PFHZZ	78500	3892-N-2484	•GEAR, TRANSMISSION.....	1
76	PFHZZ	60033	25878	•CONE AND ROLLERS, TA	1
77	PFHZZ	60039	25821	•CUP, TAPERED ROLLER.....	1
78	XDHZZ	78500	2d03-C-2083	•SHIM 003 IN.....	3
*79	XDHZZ	78500	2803-0-2084	•SHIM 005 IN.....	3
*80	XDHZZ	61361	102-6168-16	•SHIM 010 IN.....	1
81	PFHZZ	78500	3866-H-970	•CAP, IDLER PINION.....	1
82	PFHZZ	61361	102-6168-12	•PLUG	1
83	XAHZZ	61361	102-6168-69	•COVER.....	1
84	PFHZZ	78500	A-1605-Z-26	•SEAL.....	1
85	PFHZZ	78500	1846-A-313	•PIN, STRAIGHT, HEADED.....	2
86	PFHZZ	78500	4-X-733	•STUD, CONTINUOUS THR	6
87	PFHZZ	78500	P-18	•PLUG , PIPE	2
38	PFHZZ	78500	S-1612-1	•SCREW	10
89	MHHZZ	78500	LW-1620	•OCK WIRE	1
90	PFHZZ	96906	MS35338-46	WASHER, LOCK	10
91	PFHZZ	96906	MS51967-8	NUT, PLAIN, HEXAGON.....	10
92	PFHZZ	61361	102-7872-55	RETAINER, PACKING	1
*93	PFHZZ	44185	15190	NUT, PLAIN, HEXAGON.....	10
94	PFHZZ	78500	A1199J166	BREATHER.....	1
95	PFHZZ	78500	P-18	PLUG, PIPE	1

END OF FIGURE

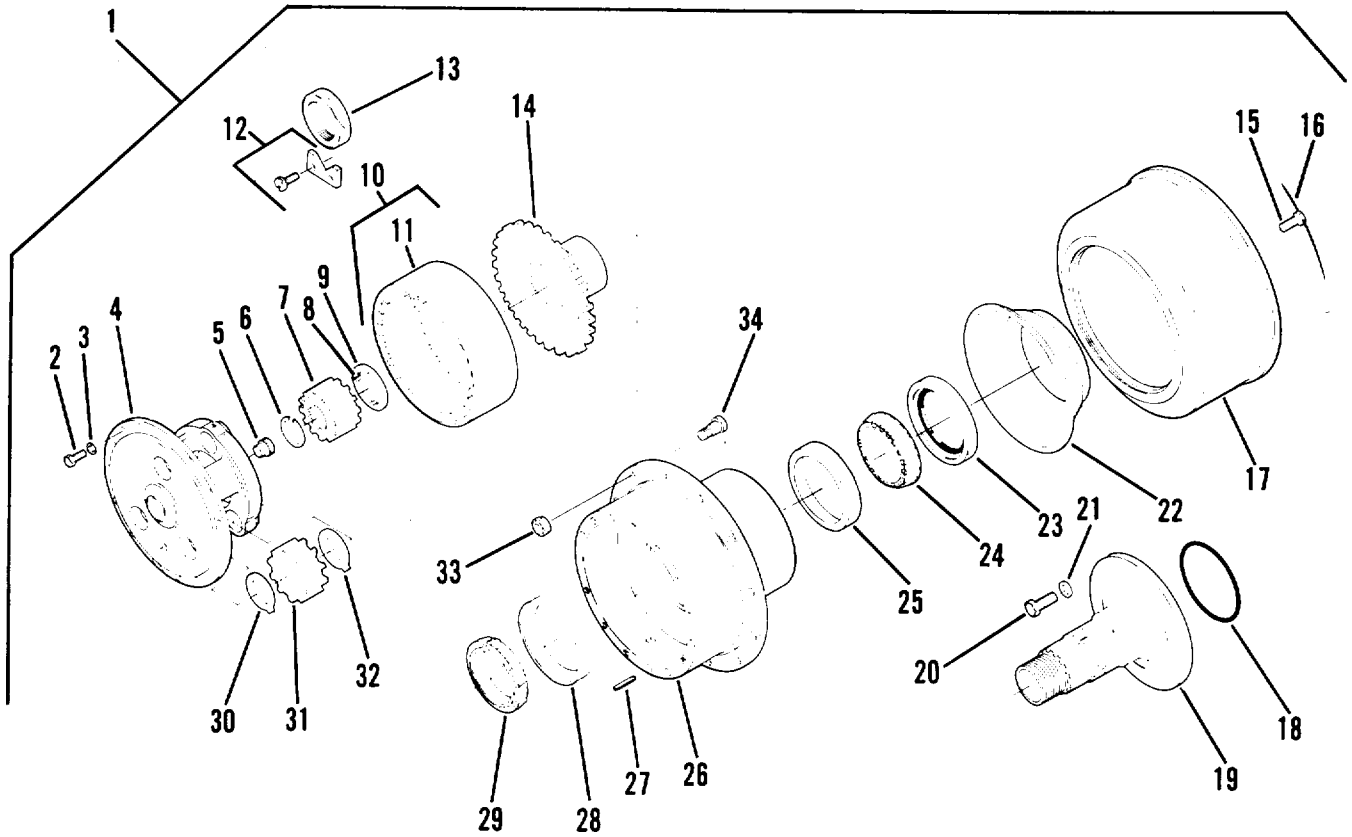

Figure 71. Planetary Final Drive

SECTION II

TM 5-3895-359-24P
C01

(1) ITEM NO	(2) SMR CODE	(3) CAGEC	(4) PART NUMBER	(5) DESCRIPTION AND USABLE ON CODES (UOC)	(6) QTY
GROUP 1103 PLANETARY OR FINAL DRIVE					
FIG. 71 PLANETARY FINAL DRIVE					
1	XDFFF	61361	102-7572-0	TRACTION DR WITH EN.....	1
2	PFFZZ	78500	15-X-1312	•SCREW.....	24
3	PFFZZ	61361	102-7572-22	•WASHER, LOCK.....	24
4	PAFZZ	78500	A-3298-S-19	•SPIDER ASSEMBLY PLA	2
5	PFFZZ	78500	1898-B-626	•BUTTON, THRUST.....	2
6	PFFZZ	79780	1854D212	•RING, RETAINING.....	2
7	PFFZZ	78500	3891-L-974	•GEAR, SPUR.....	2
8	PFFZZ	61361	102-7572-36	•PIN.....	4
9	PFFZZ	78500	1229-R-2982	•WASHER.....	2
10	PFFZZ	78500	3892-S-4075	•GEAR, INTERNAL	2
11	XDFZZ	61361	102-9047-50	•SLEEVE, GEAR INTERNA	2
12	PFFZZ	78500	1220-M-117	•PLATE, NUT, BOLT	2
13	PFFZZ	78500	1227-F-1098	•NUT, HUB BEARING, ADJ	2
14	PFFZZ	78500	3204-E-5	•GEAR, SPUR.....	2
15	PFFZZ	61361	102-7873-19	•SCREW, CAP, HEXAGON H	20
16	MFFZZ	61361	102-7873-10	•LOCK WIRE.....	2
17	PFFZZ	78500	3819-T-436	•RAKE DRUM	2
18	PFFZZ	61361	102-7572-79	•SEAL.....	2
19	PFFZZ	78500	3213-8-966	•SPINDLE, WHEEL, DRIVL.....	2
20	PFFZZ	78500	S-21018-1	•SCREW, CAP, HEXAGON H	24
21	PFFZZ	78500	1229-U-1503	•WASHER, FLAT.....	24
22	PFFZZ	78500	3286-F-292	•DEFLECTOR, DIRT AND.....	2
23	PFFZZ	78500	A-1205-X-1298	•SEAL, PLAIN ENCASED	2
24	PFFZZ	78500	JM-720249	•CONE AND ROLLERS, TA	2
25	PFFZZ	78500	JM-720210	•CUP, TAPERED ROLLER.....	2
26	PFFZZ	78500	A-333-B-2654	•HUB, WHEEL, VEHICULAR.....	2
27	PFFZZ	61361	102-9047-49	•STUD	24
*28	PAFZZ	72328	GX1312	•CUP, TAPERED ROLLER.....	2
*29	PAFZZ	72328	GX1313	•CONE AND ROLLERS, TA	2
30	PFFZZ	78500	1229-G-2685	•WASHER, FLAT	6
31	PFFZZ	78500	3891-M-975	•GEAR, SPUR.....	6
32	PFFZZ	78500	1229-F-2684	•BEARING, WASHER, THRU	6
33	PFFZZ	96906	MS51983-3	•NUT, PLAIN, SINGLE BA	32
34	PFFZZ	78500	20-X-262	•BOLT, SHOULDER	32

END OF FIGURE

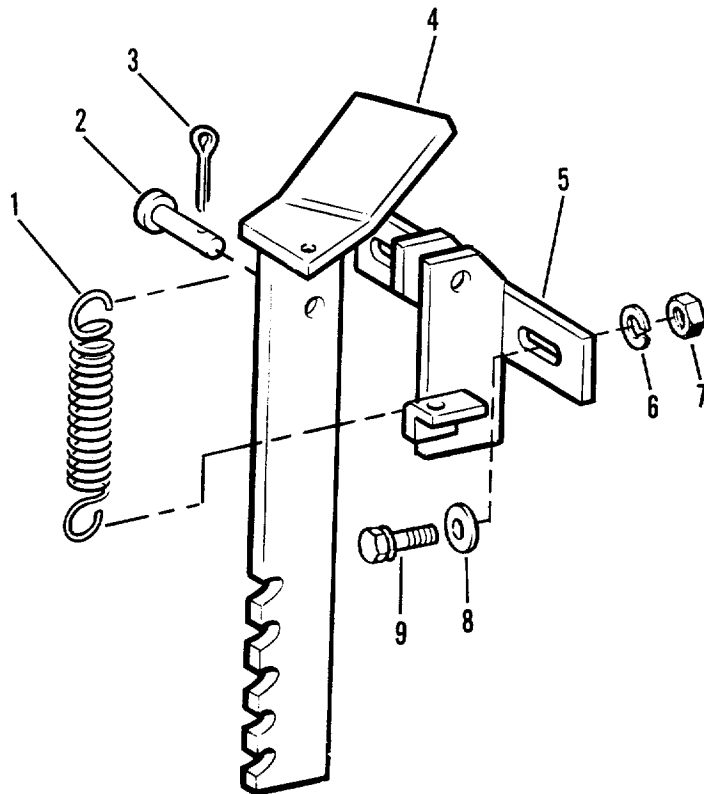

Figure 72. Parking Brake

SECTION II

TM 5-3895-359-24P

(1) ITEM NO	(2) SMR CODE	(3) CAGEC	(4) PART NUMBER	(5) DESCRIPTION AND USABLE ON CODES (UOC)	(6) QTY
GROUP 1201 - HAND BRAKES					
FIG. 72 - PARKING BRAKES					
1	PBFZZ	61361	102-18S1-1	SPRING, STEERING	1
2	PFFZZ	61361	102-1450-1	RIVET, SOLID.....	2
3	PFFZZ	96906	MS9245-64	PIN, COTTER	1
4	PFFZZ	61361	502-1745-8	PEDAL, CONTROL.....	1
5	PFFZZ	61361	502-1744-8	BRACKET EYE ROTATIN	1
6	PFFZZ	96906	MS35338-46	WASHER, LOCK	2
7	PFFZZ	96906	MS51967-8	NUT, PLAIN, HEXAGCN.....	2
8	PFFZZ	96906	MS27183-14	WASHER, FLAT.....	2
9	PFFZZ	96906	MS90728-62	SCREW, CAP, HEXAGON H	2

END OF FIGURE

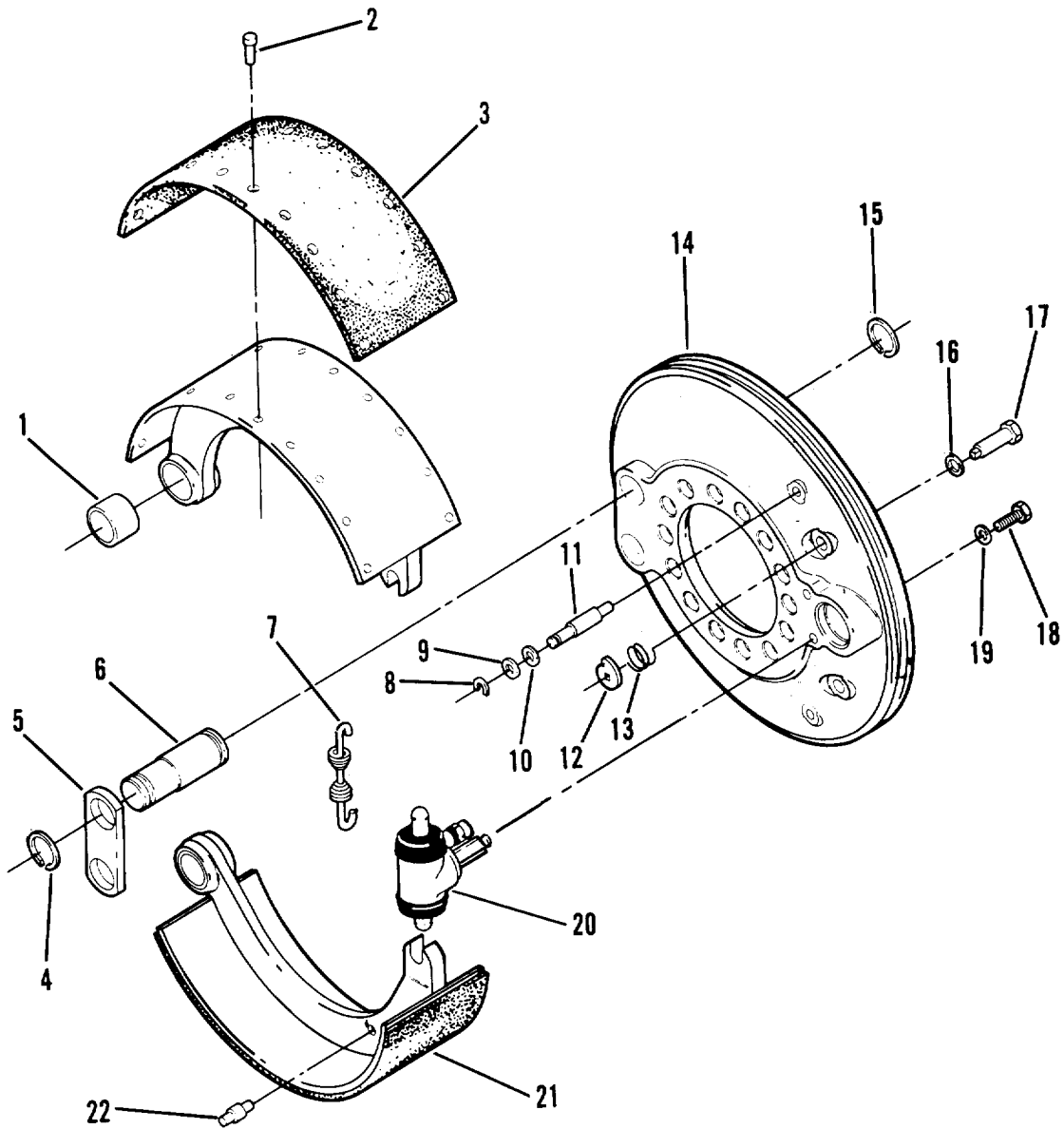

Figure 73. Rear Service Brakes

SECTION II

TM 5-3895-359-24P

C01

(1) ITEM NO	(2) SMR CODE	(3) CAGEC	(4) PART NUMBER	(5) DESCRIPTION AND USABLE ON CODES (UOC)	(6) QTY
GROUP 1202 SERVICE BRAKES					
FIG. 73 REAR SERVICE BRAKES					
1	PFHZZ	61361	102-7572-86	BUSHING, SLEEVE	4
2	PFHZZ	78500	RV-387	RIVET, TUBULAR	64
3	PFHZZ	78500	2740-A-4057	LINING, FRICTION.....	4
4	PAHZZ	78500	1229-M-221	LOCK, BRAKE SHOE RET.....	4
5	XDHZZ	78500	1645-J-36	LINK,	2
6	PFHZZ	78500	1859-E-83	PIN, SHOULDER, HEADLE.....	4
7	PFHZZ	78500	2258-T-124	SPRING, HELICAL, EXTE	2
8	PFHZZ	78500	1229-H-216	WASHER.....	8
9	PFHZZ	63477	FC1403C	WASHER, FLAT.....	16
10	PFHZZ	61361	102-7572-59	WASHER, SPRING TENSI.....	8
*	XDHZZ	78500	1846-V-282	PIN, SHOULDER, HEADLE.....	4
12	PFHZZ	78500	2297-U-99	CAM, BRAKE SHOE ADJU	4
13	PFHZZ	78500	2258-S-123	SPRING, HELICAL, COMP	4
14	PFHZZ	78500	A-3211-R-3762	SPIDER, BRAKE	2
15	PFHZZ	78500	1854-Z-286	RING, RETAINING.....	4
16	PFHZZ	78500	1229-K-219	WASHER, LOCK	4
17	PFHZZ	78500	A-2297-S-97	PIN, SHOULDER, HEADED	4
18	PFHZZ	78500	S-268-1	BOLT, MACHINE	4
19	PFHZZ	96906	MS35340-46	WASHER, LOCK	4
20	PFHZZ	78500	A2-3261-Q-277	CYLINDER ASSEMBLY, H.....	1
21	PAHZZ	78500	A4-3222-U-957	BRAKE SHOE	4
22	PFHZZ	61361	102-7572-80	PIN	4

END OF FIGURE

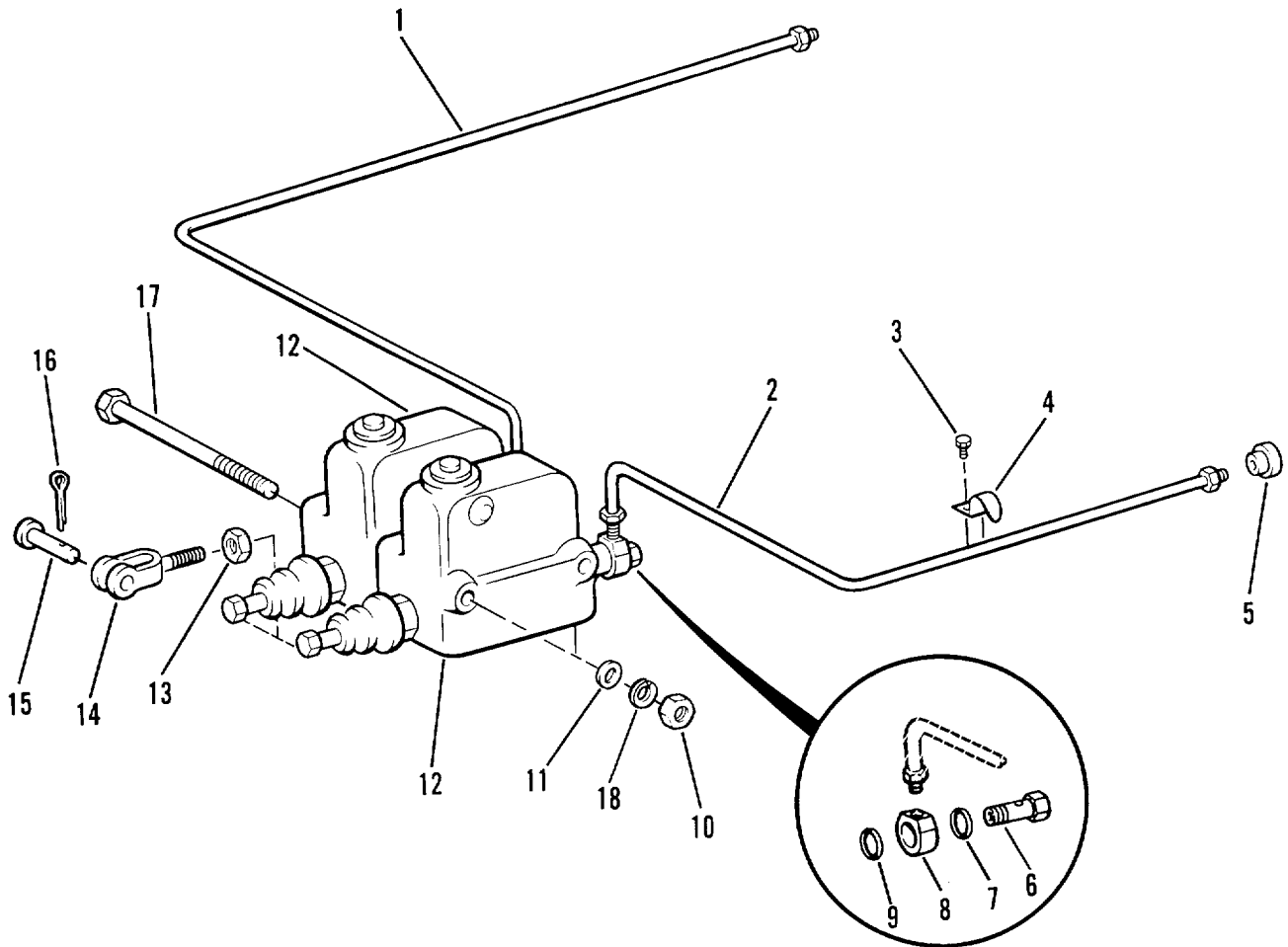

Figure 74. Master Cylinder Assembly

SECTION II

TM 5-3895-359-24P

(1) ITEM NO	(2) SMR CODE	(3) CAGEC	(4) PART NUMBER	(5) DESCRIPTION AND USABLE ON CODES (UOC)	(6) QTY
GROUP 1202 - SERVICE BRAKES					
FIG. 73 - REAR SERVICE BRAKES					
1	PFHZZ	61361	102-7572-86	BUSHING, SLEEVE	4
2	PFHZZ	78500	RV-387	RIVET, TUBULAR	64
3	PFHZZ	78500	2740-A-4057	LINING, FRICTION	4
4	PAHZZ	78500	1229-M-221	LOCK, BRAKE SHOE RET	4
5	XDHZZ	78500	1845-J-36	LINK	2
6	PFHZZ	78500	1659-E-83	PIN, SHOULDER, HEADLE	4
7	PFHZZ	78500	2258-T-124	SPRING, HELICAL, EXTE	2
8	PFHZZ	78500	1229-H-216	WASHER	8
9	PFHZZ	63477	FC1403C	WASHER, FLAT	16
10	PFHZZ	61361	102-7572-59	WASHER, SPRING TENSI	8
11	PFHZZ	78500	1846-V-282	PIN, SHOULDER, HEADLE	4
12	PFHZZ	78500	2257-U-99	CAM, BRAKE SHOE ADJU	4
13	PFHZZ	78500	2258-S-123	SPRING, HELICAL, COMP	4
14	PFHZZ	78500	A-3211-R-3762	SPIDER, BRAKE	2
15	PFHZZ	78500	1854-Z-286	RING, RETAINING.....	4
16	PFHZZ	78500	1229-K-219	WASHER, LOCK	4
17	PFHZZ	78500	A-2297-S-97	PIN, SHOULDER, HEADED.....	4
18	PFHZZ	78500	S-268-1	BOLT, MACHINE	4
19	PFHZZ	96906	MS35340-46	WASHER, LOCK	4
20	PFHZZ	78500	A2-3261-Q-277	CYLINDER ASSEMBLY, H.....	1
21	PAHZZ	78500	A4-3222-U-957	BRAKE SHOE	4
22	PFHZZ	61361	102-7572-80	PIN	4

END OF FIGURE

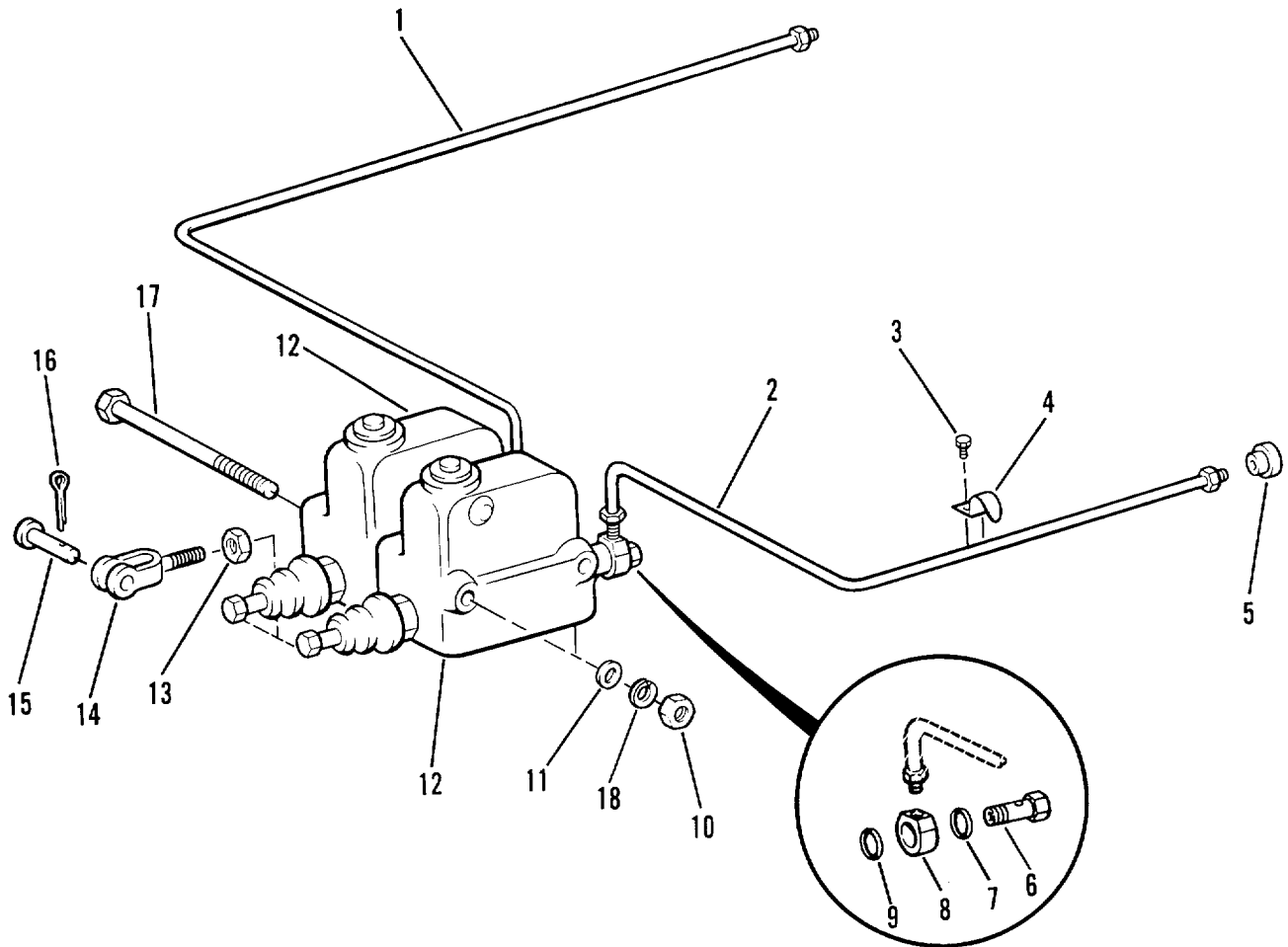

Figure 74. Master Cylinder Assembly

SECTION II

TM 5-3895-359-24P
C01

(1) ITEM NO	(2) SMR CODE	(3) CAGEC	(4) PART NUMBER	(5) DESCRIPTION AND USABLE ON CODES (UOC)	(6) QTY
GROUP 1204 HYDRAULIC BRAKE SYSTEM					
FIG. 74 MASTER CYLINDER ASSEMBLY					
1	PFFZZ	61361	502-2089-80	TUBE ASSY, METAL	1
2	PFFZZ	61361	502-2089-81	TUBE ASSEMBLY, METAL.....	1
3	PFFZZ	96906	MS35206-264	SCREW, MACHINE	4
* 4	PFFZZ	61361	298-00059-47	CLAMP, TUBE.....	4
5	PFFZZ	94988	FC-2951	REDUCER, TUBE.....	2
6	PFFZZ	79470	272049	BOLT, FLUID PASSAGE	2
* 7	PFFZZ	65282	A10781X	WASHER, FLAT	2
8	PFFZZ	19207	5215672	CONNECTOR, MULTIPLE	2
* 9	PFFZZ	94988	FC602	WASHER, FLAT	2
10	PFFZZ	96906	MS51967-9	NUT, PLAIN, HEXAGON	5
11	PFFZZ	61361	61922-30	WASHER, FLAT.....	2
* 12	PFFZZ	94988	FE-1461-E	CYLINDER ASSEMBLY, H SEE FIG. 75	2
				FOR BREAKDOWN.....	
13	PFFZZ	96906	MS51967-12	NUT, PLAIN, HEXAGON.....	2
14	PFFZZ	61361	102-1991-1	CONNECTOR, ROD END.....	2
15	PFFZZ	71843	27081/2-5A	PIN, STRAIGHT, HEADED.....	4
16	PFFZZ	96906	MS24665-300	PIN, COTTER.....	6
17	PFFZZ	96906	MS90725-109	SCREW, CAP, HEXAGON H.....	2
* 18	PFFZZ	96906	MS35340-46	WASHER, LOCK	5

END OF FIGURE

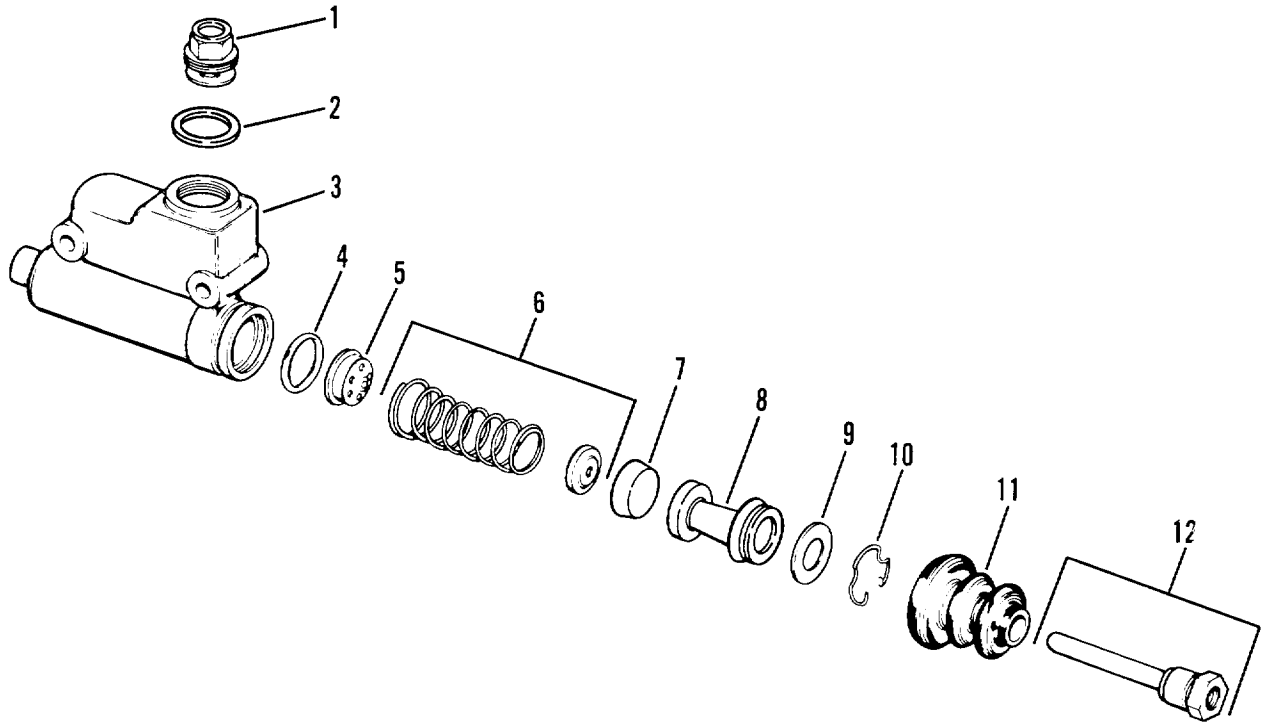

Figure 75. Master Cylinder

SECTION II

TM 5-3895-359-24P
C01

(1) ITEM NO	(2) SMR CODE	(3) CAGEC	(4) PART NUMBER	(5) DESCRIPTION AND USABLE ON CODES (UOC)	(6) QTY
GROUP 1204 HYDRAULIC BRAKE SYSTEM					
FIG. 75 MASTER CYLINDER					
*	1	PFFZZ	63477	F12103	CAP, FILLER OPENING..... 1
	2	PFFZZ	94988	FC006019000	PACKING, PREFORMED..... 1
	3	XDFZZ	94988	FE002539000	HOUSING, CYLINDER PN 1
	4	PFFZZ	94988	FC014266000	PACKING, PREFORMED 1
	5	PFFZZ	94988	FC014261000	DISC, VALVE 1
	6	PFFZZ	94988	FC03572000	SPRING ASSEMBLY 1
	7	PAFZZ	94988	FD002398000	SPRING ASSEMBLY 1
	8	PFFZZ	94988	FC003707000	PISTON, LINEAR ACTUA 1
	9	PFFZZ	94988	FC003710000	WASHER, FLAT..... 1
	10	PFFZZ	94988	FC003709000	RING, RETAINING..... 1
	11	PFFZZ	94988	FC002930000	BOOT, DUST AND MOIST..... 1
	12	PFFZZ	94988	FC002928000	TUBE, METALLIC..... 1

END OF FIGURE

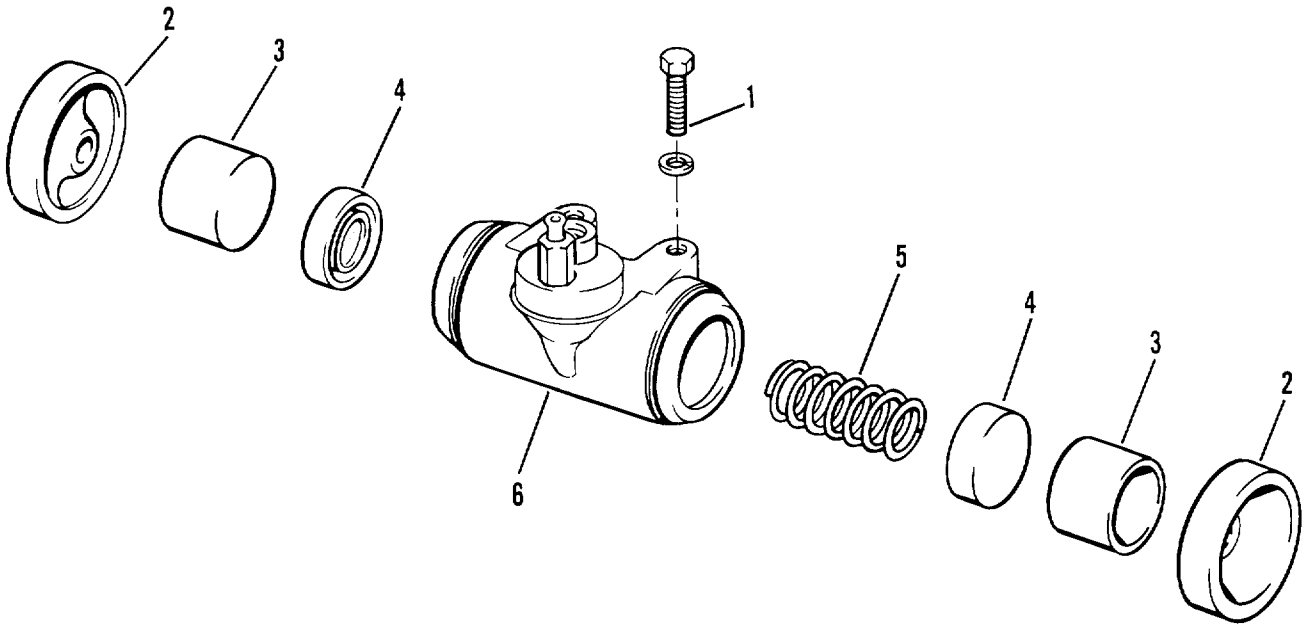

Figure 76. Wheel Cylinder

SECTION II

TM 5-3895-359-24P

(1) ITEM NO	(2) SMR CODE	(3) CAGEC	(4) PART NUMBER	(5) DESCRIPTION AND USABLE ON CODES (UOC)	(6) QTY
GROUP 1204 - HYDRAULIC BRAKE SYSTEM					
FIG. 76 - WHEEL CYLINDER					
1	PFFZZ	96906	MS90728-64	SCREW, CAP, HEXAGON H	2
2	PFFZZ	19207	8758264	BOOT, DUST AND MOIST.....	2
3	PFFZZ	78500	2230-D-108	SLEEVE.....	2
4	PFFZZ	78500	1706-7-116	CAP, PROTECTIVE, DUST	2
5	PFFZZ	78500	A-2258-T-644	SPRING, HELICAL, COMP	1
6	PFFZZ	78500	3261-Q-277	BODY	1

END OF FIGURE

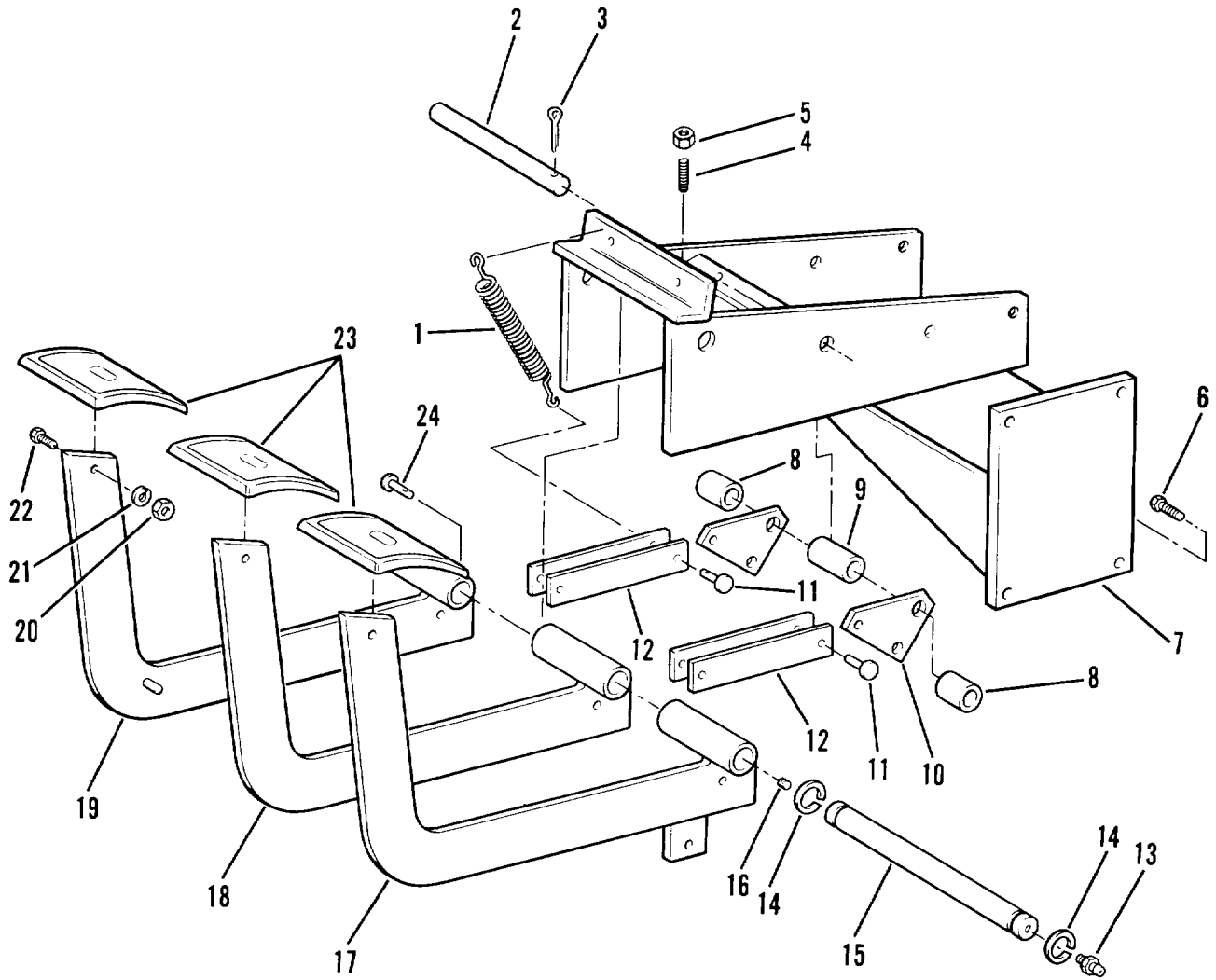

Figure 77. Brake Controls

SECTION II

TM 5-3895-359-24P
C01

(1) ITEM NO	(2) SMR CODE	(3) CAGEC	(4) PART NUMBER	(5) DESCRIPTION AND USABLE ON CODES (UOC)	(6) QTY
GROUP 1206 MECHANICAL BRAKE SYSTEM					
FIG. 77 BRAKE CONTROLS					
*	1	PBFZZ	61361	102-1891-1	SPRING, STEERING..... 2
	2	PFFZZ	61361	102-1552-1	PIN, BRAKE 1
	3	PFFZZ	96906	MS9245-66	PIN, COTTER..... 2
	4	PFFZZ	96906	MS51955-25	SETSCREW..... 2
	5	PFFZZ	96906	MS51967-6	NUT, PLAIN, HEXAGON..... 2
	6	PFFZZ	96906	MS16997-143	SCREW, CAP, SOCKET HE 4
	7	PFFZZ	61361	502-5622-80	BRACKET, MOUNTING, BR 1
	8	PFFZZ	61361	102-1557-1	SPACER, SLEEVE 2
	9	PFFZZ	61361	102-1557-2	SPACER, SLEEVE 1
	10	PFFZZ	61361	102-1485-1	BELL CRANK, 2
	11	PFFZZ	61361	102-6938-1	PIN 2
	12	PFFZZ	61361	102-6246-1	LINK, ANCHOR, BRAKE S..... 4
	13	XDFZZ	96906	MS15721-1	FITTING, LUBRICATION..... 1
	14	PFFZZ	96906	MS16624-1100	RING, RETAINING 2
	15	PFFZZ	61361	102-1465-1	PIN, GROOVED, HEADLES..... 1
*	16	PFFZZ	81348	WW-P-4T71AASBCB	PLUG, PIPE 1
	17	PFFZZ	61361	502-3880-82	LEVER, CLUTCH..... 1
	18	PFFZZ	61361	502-3880-80	LEVER, REMOTE CONTRO 1
	19	PFFZZ	61361	502-3880-81	LEVER, REMOTE CONTRO 1
	20	PFFZZ	96906	MS51967-9	NUT, PLAIN, HEXAGON 3
	21	PFFZZ	96906	MS35340-46	WASHER, LOCK 3
	22	PFFZZ	96906	MS90728-64	SCREW, CAP, HEXAGON H..... 3
	23	PFFZZ	61361	402-1596-2	PEDAL, CONTROL..... 3
	24	PFFZZ	71843	27081/2-5A	PIN, STRAIGHT, HEADED..... 1

END OF FIGURE

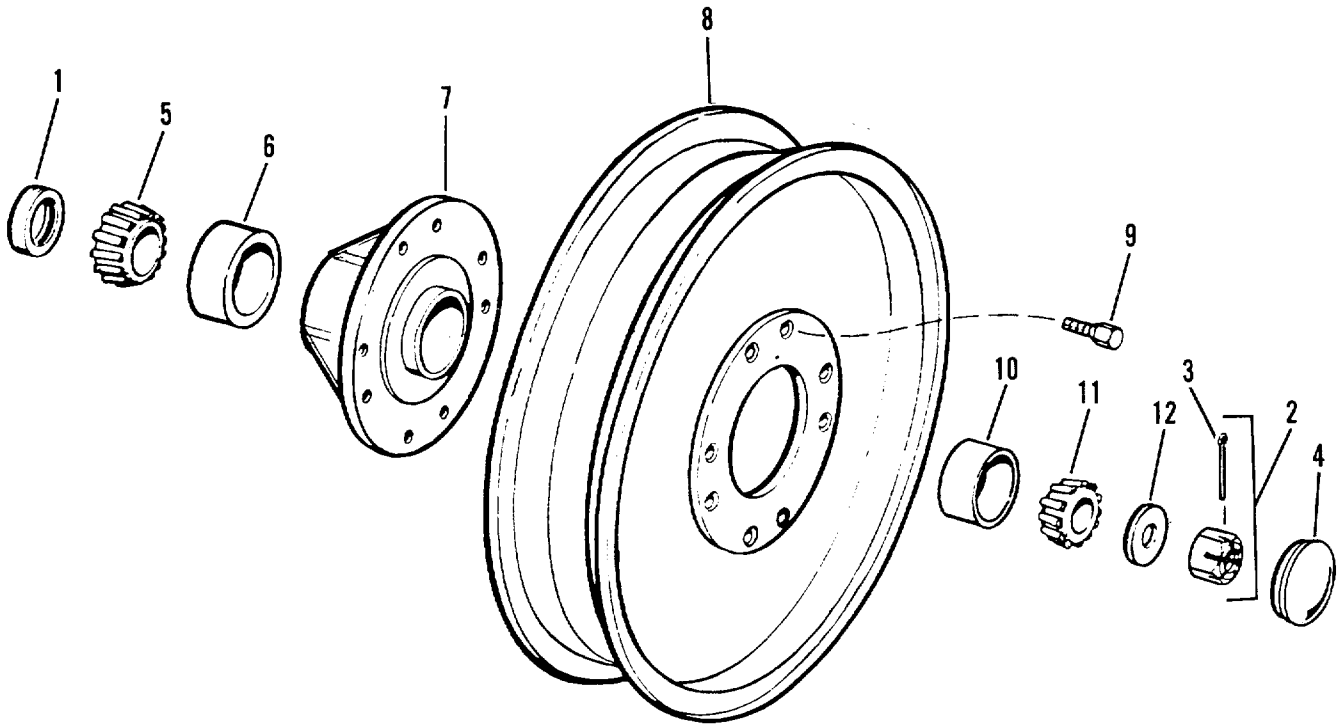

Figure 78. Front Wheel Assembly

SECTION II

TM 5-3895-359-24P
C01

(1) ITEM NO	(2) SMR CODE	(3) CAGEC	(4) PART NUMBER	(5) DESCRIPTION AND USABLE ON CODES (UOC)	(6) QTY
GROUP 13 WHEELS AND TRACKS					
GROUP 1311 WHEEL ASSEMBLY					
FIG. 78 FRONT WHEEL ASSEMBLY					
1	PFOZZ	36669	A-1205-C-1381	SEAL, PLAIN ENCASED	2
* 2	XDOZZ	61361	102-1503-11	NUT.....	2
3	PFHZZ	96906	MS24665-359	PIN, COTTER	2
4	PAOZZ	07866	909982	HUB CAP, WHEEL.....	2
5	XDOZZ	60038	45284	CONE AND ROLLERS, TA.....	2
6	PFOZZ	60038	45220	CUP, TAPERED ROLLER	2
7	PFOZZ	61361	402-1756-2	HUB, BODY.....	2
8	PAOZZ	61361	298-4019-47	WHEEL, PNEUMATIC TIR.....	2
9	PFOZZ	41885	32683	SCREW, CAP, HEXAGON H.....	16
10	PFOZZ	60038	2720	CUP, TAPERED ROLLER.....	2
11	PFOZZ	60038	2780	CONE AND ROLLERS, TA.....	2
12	XDHZZ	78500	1229-Y-1325	WASHER.....	2

END OF FIGURE

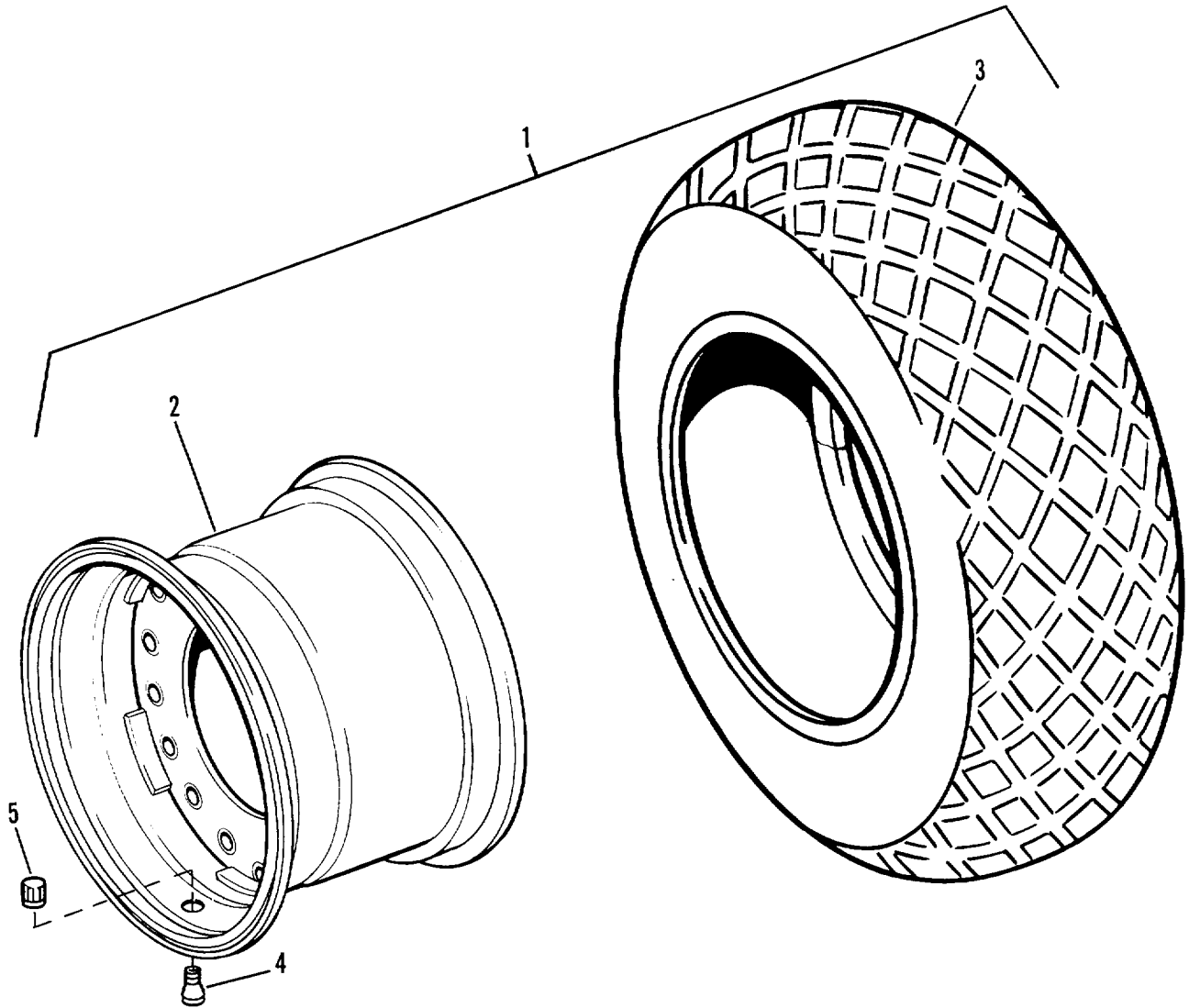

Figure 79. Rear Wheel

SECTION II

TM 5-3895-359-24P

(1) ITEM NO	(2) SMR CODE	(3) CAGEC	(4) PART NUMBER	(5) DESCRIPTION AND USABLE ON CODES (UOC)	(6) QTY
				GROUP 1313 - TIRES, TUBES, TIRE CHAINS	
				FIG. 79 - REAR WHEEL	
1	PADOO	61361	502-6244-80	WHEEL, PNEUMATIC TIR.....	2
2	PAOZZ	61361	502-6516-80	WHEEL, PNEUMATIC TIR	2
3	PAOFH	81348	ZZ-T-1619/18.4-3 4/6PLY/GP1/R1	•TIRE, PNEUMATIC	2
4	PAOZZ	64650	221-A	•VALVE, PNEUMATIC TIR	2
5	XDOFF	01202	345	•PLUG-VALVE HOLE	2

END OF FIGURE

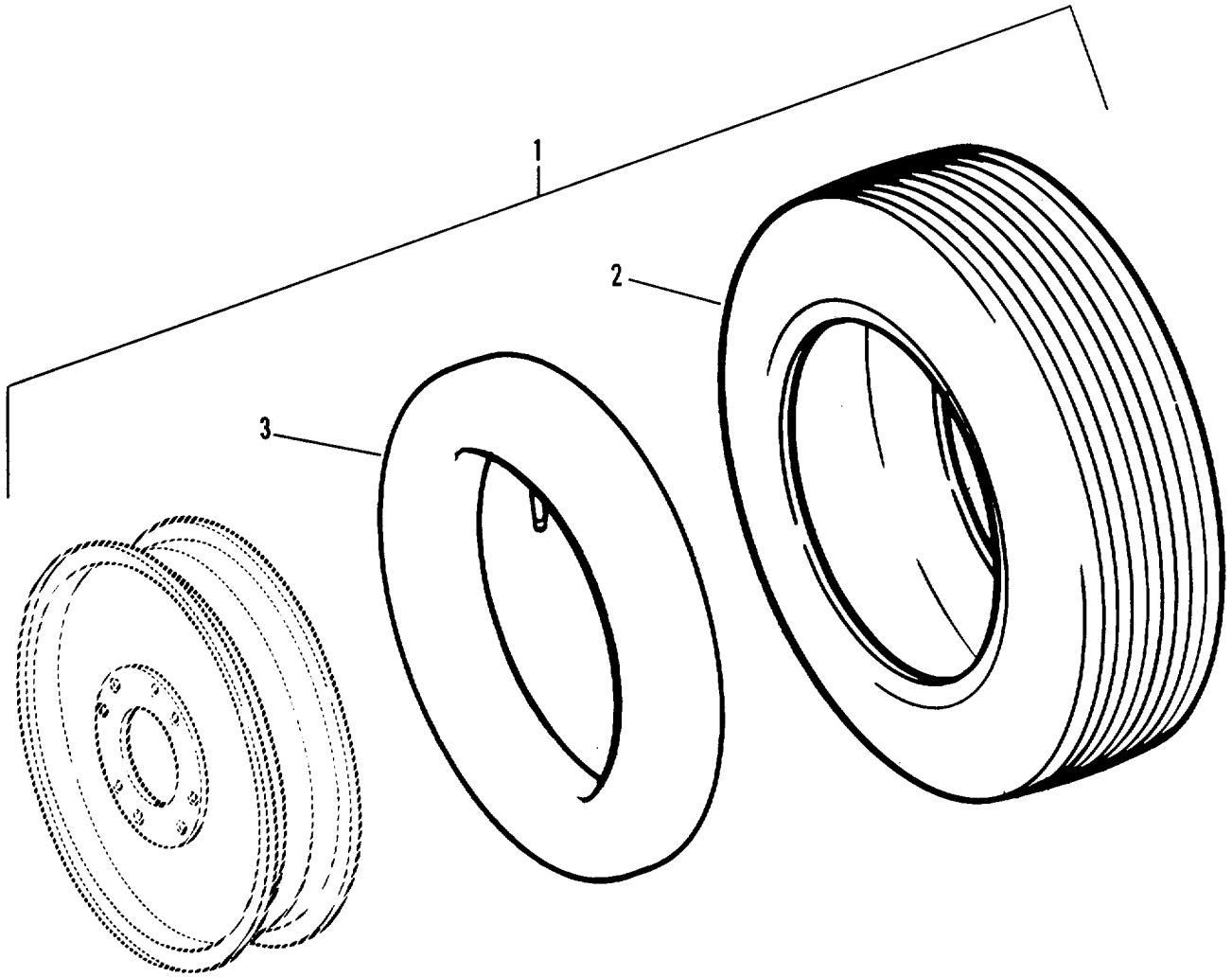

Figure 80. Tires

SECTION II

TM 5-3895-359-24P

(1) ITEM NO	(2) SMR CODE	(3) CAGEC	(4) PART NUMBER	(5) DESCRIPTION AND USABLE ON CODES (UOC)	(6) QTY
				GROUP 1313 - TIRES, TUBES, TIRE CHAINS	
				FIG. 80 - TIRES	
1	XDOO	61361	602-45E9-1	WHEEL / TIRE ASSY	2
2	PAOOO	81348	9.00-24/GP1/8PLY /PLRB/I-1	•TIRE, PNEUMATIC	1
3	PAOZZ	73842	196-360-400	•INNER TUBE, PNEUMATI	1

END OF FIGURE

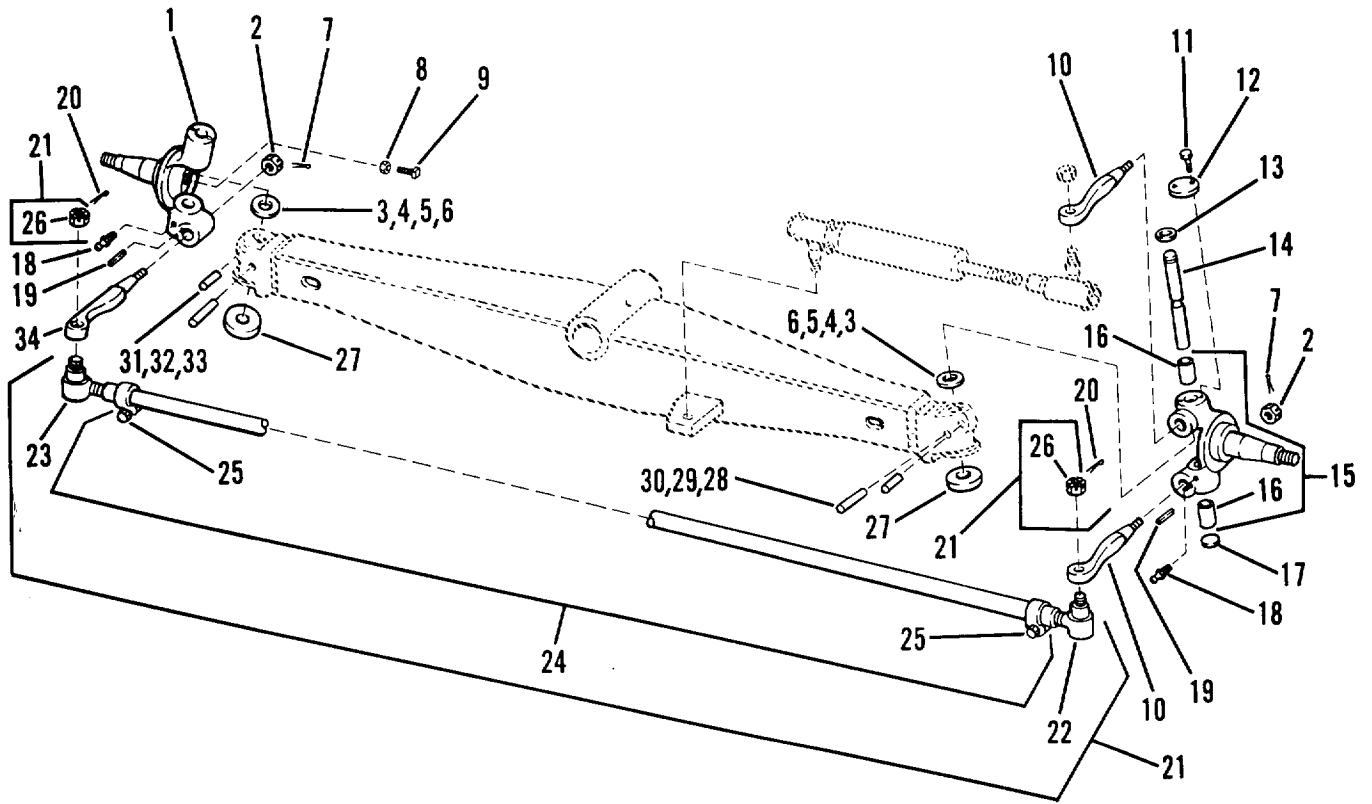

Figure 81. Steering Mechanism

(1) ITEM NO	(2) SMR CODE	(3) CAGEC	(4) PART NUMBER	(5) DESCRIPTION AND USABLE ON CODES (UOC)	(6) QTY
GROUP 14 STEERING					
GROUP 1401 MECHANICAL STEERING GEAR ASSEMBLY					
FIG. 81 STEERING MECHANISM					
1	PFHZZ	78500	A-3111-Y-935	SPINDLE, WHEEL, DRIVI LEFT HAND.....	1
2	PFHZZ	78500	14-X-3	NUT.....	2
* 3	PFHZZ	78500	2203U203	WASHER, FLAT.....	2
4	PFHZZ	78500	2203-R-200	WASHER, FLAT.....	2
* 5	XDHZZ	78500	2203-S-201	SHIM.....	2
* 6	XDHZZ	78500	2203-T-202	SHIM.....	2
7	PFHZZ	78500	K-2614	PIN, COTTER.....	3
8	PFHZZ	78500	N-18	NUT, PLAIN, HEXAGON.....	2
9	PFHZZ	78500	1199-U-1399	SCREW.....	2
10	PFHZZ	78500	3133-F-1072	ARM, PIVOTING WHEEL.....	1
11	PFHZZ	97286	A-10-X-468	SCREW, MACHINE.....	4
12	PFHZZ	78500	2203-U-203	WASHER, FLAT.....	2
13	PFHZZ	78500	2208-F-370	GASKET.....	2
14	PFHZZ	78500	3101-N-92	PIN.....	2
15	PFHZZ	78500	A-3111-Z-936	SPINDLE, WHEEL, DRIVI RIGHT HAND.....	1
16	PFHZZ	78500	1225-8-366	.BUSHING, SLEEVE.....	2
17	XDHZZ	78500	1250-P-172	PLUG.....	2
18	PFHZZ	96906	MS15003-2	FITTING, LUBRICATION.....	2
19	PFHZZ	78500	16-X-202	KEY.....	3
20	PFHZZ	96906	MS24665-357	PIN, COTTER.....	2
* 21	PAHHH	78500	A1-3102-Z-3978	TIE ROD, STEERING.....	1
22	PAHZZ	61361	102-9438-30	.TIE ROD END, STEERIN.....	1
23	PAHZZ	61361	102-9438-29	.TIE ROD END, STEERIN LEFT HAND.....	1
24	PFHZZ	78500	A13102-Z-3978-S	.TIE ROD, STEERING.....	1
* 25	XDHZZ	78500	102-9438-32	.CLAMP, HOSE.....	2
26	PFHZZ	78500	X-1421	.NUT, PLAIN, SLOTTED, H.....	2
27	PFHZZ	96906	MS17169-11	BEARING, ROLLER, THRU.....	2
28	PFHZZ	78500	7-X-8	KEY, MACHINE.....	4
29	PFHZZ	97286	7X9	KEY, MACHINE.....	4
30	PFHZZ	78500	7-X-10	KEY.....	4
31	PFHZZ	78500	7-X-58	KEY.....	4
32	PFHZZ	78500	7-X-59	PIN, STRAIGHT, HEADLE.....	2
33	PFHZZ	78500	7-X-60	PIN, STRAIGHT, HEADLE.....	2
34	XDHZZ	78500	3133-E-1071	ARM, TIEROD LH.....	1

END OF FIGURE

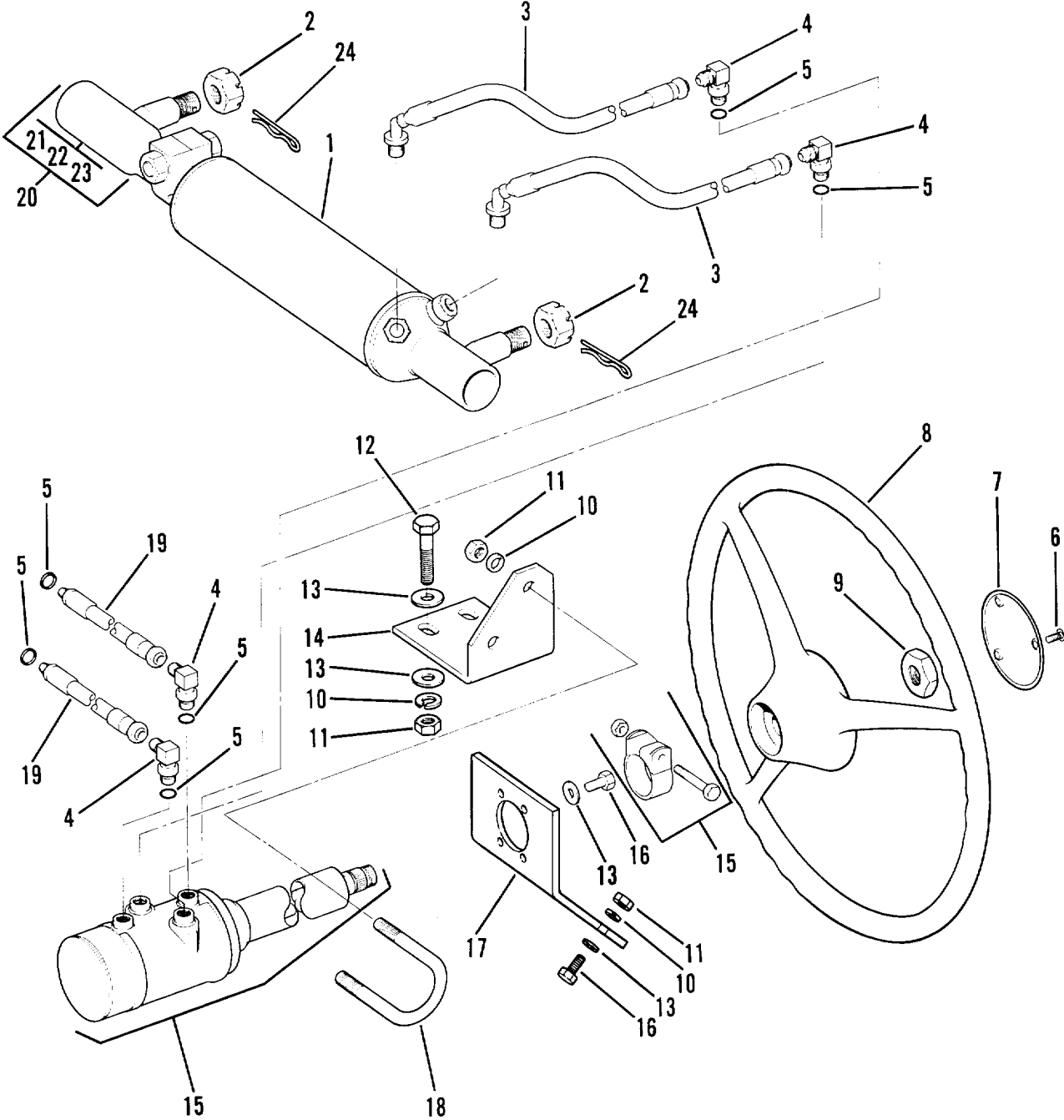

Figure 82. Steering Gear

SECTION II

TM 5-3895-359-24P

(1) ITEM NO	(2) SMR CODE	(3) CAGEC	(4) PART NUMBER	(5) DESCRIPTION AND USABLE ON CODES (UOC)	(6) QTY
GROUP 1407 - POWER STEERING GEAR ASSEMBLY					
FIG. 82 - STEERING GEAR					
1	PFFHH	77640	C36553-A2-650	CYLINDER ASSEMBLY, A SEE FIG. 84 FOR BREAKDOWN.....	1
2	PFFZZ	96906	MS9363-16	NUT, PLAIN, SLOTTED, H	1
3	PFOZZ	61361	502-8015-80	HOSE ASSEMBLY, NONME	2
4	PFOZZ	13174	849-FSO-06X06	ELBOW, TUBE TO BOSS	4
5	PFOZZ	96906	MS28778-8	PACKING, PREFORMED.....	6
6	PFOZZ	96906	MS16215-6	SCREW, SLOTTED	3
7	XDOZZ	77640	454092	COVER, ACCESS	1
8	PFOZZ	77640	404239	STEERING WHEEL	1
9	XDOZZ	61361	102-1520-10	WHEEL NUT.....	1
10	PFOZZ	96906	MS35340-45	WASHER, LOCK	8
11	PFOZZ	96906	MS51967-9	NUT, PLAIN, HEXAGCN	4
12	PFOZZ	96906	MS90728-62	SCREW, CAP, HEXAGON H	2
13	PFOZZ	96906	MS21306-1	WASHER, FLAT	8
14	PFOZZ	61361	102-6201-1	BRACKET, ANGLE	1
15	PBOZZ	77640	HGA08	STEERING UNIT	1
16	PFOZZ	96906	MS18154-60	SCREW, CAP, HEXAGON H.....	6
17	XDOZZ	61361	102-3846-1	BRACKET.....	1
18	PFOZZ	71747	020	BOLT, U.....	1
19	PFOZZ	61361	502-8016-80	HOSE ASSEMBLY, NONME	2
20	PFFFF	77640	403572A1-425	TIE ROD END, STEERIN	2
21	PFFZZ	61361	102-8404-15	•BALL SEAT	2
22	PFFZZ	61361	102-8404-14	•BALL SEAT LOCK	1
23	PFFZZ	77640	032205	•SEAL, PLAIN ENCASED	1
24	PFOZZ	96906	MS24665-351	PIN, COTTER	2

END OF FIGURE

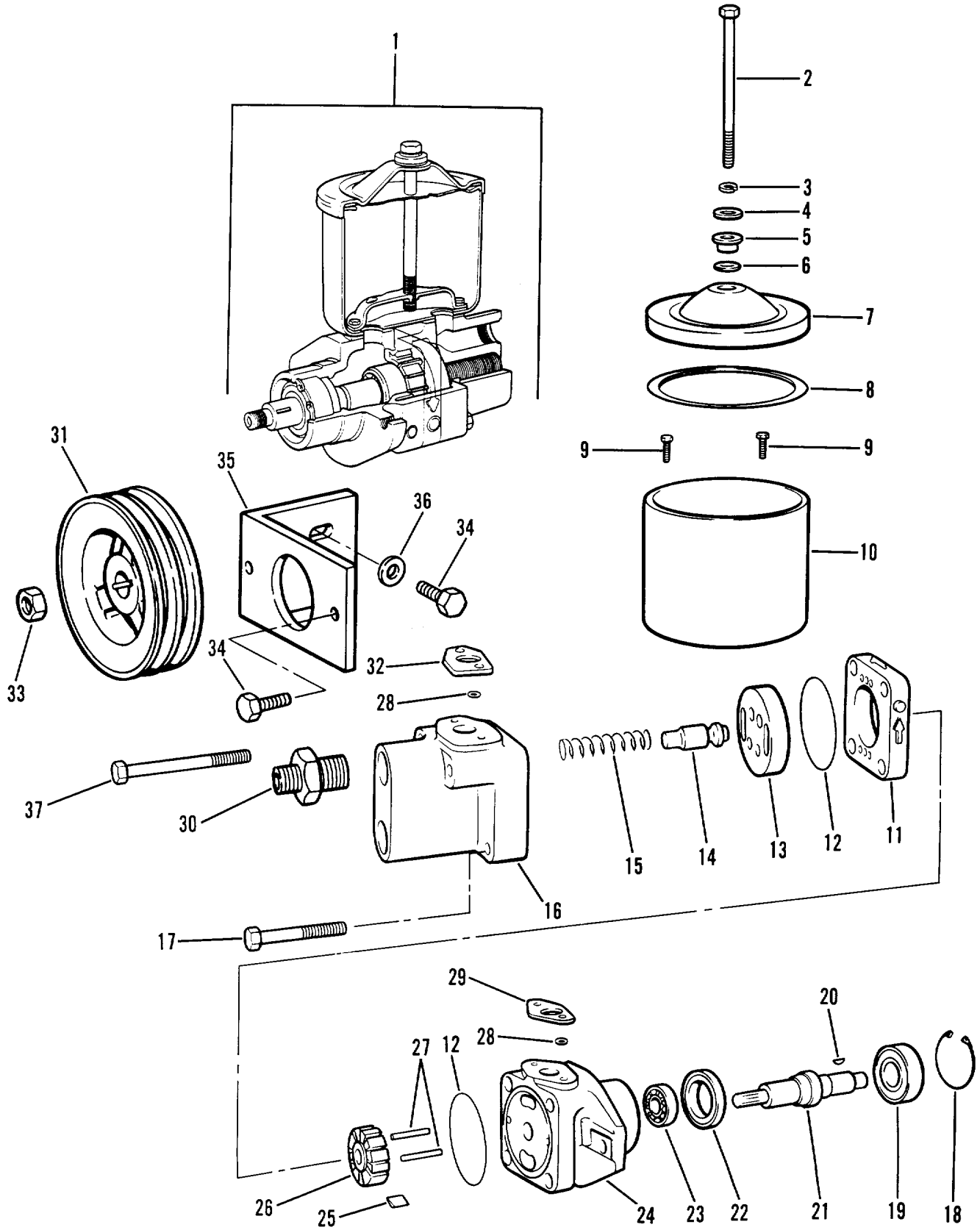

Figure 83. Power Steering Pump

SECTION II

TM 5-3895-359-24P
C01

(1) ITEM NO	(2) SMR CODE	(3) CAGEC	(4) PART NUMBER	(5) DESCRIPTION AND USABLE ON CODES (UOC)	(6) QTY	
GROUP 1410 HYDRAULIC PUMP OR FLUID MOTOR ASSEMBLY						
FIG. 83 POWER STEERING PUMP						
1	PFFHH	62983	VT16-100-40-95-40-10	PUMP ASSEMBLY, POWER.....	1	
2	PFHZZ	62983	146835	•SCREW.....	1	
3	PFHZZ	62983	99784	•WASHER, LOCK.....	1	
4	PFHZZ	19207	11676387-1	•WASHER, FLAT.....	1	
5	PFHZZ	62983	143119	•SPACER, SLEEVE.....	1	
6	XDHZZ	62983	144569	•GASKET.....	1	
7	PFHZZ	62983	146241	COVER, ACCESS.....	1	
8	PFHZZ	62983	142521	•GASKET.....	1	
9	PFHZZ	62983	161314	•SCREW.....	2	
10	PFHZZ	62983	142526	•TANK.....	1	
11	PFHZZ	62983	141395	•PARTS KIT, HYDRAULIC.....	1	
12	PFHZZ	62983	143216	•PACKING, PREFORMED.....	1	
13	PFHZZ	62983	155109	•VALVE PLATE, HYDRAUL.....	1	
*	14	PFHZZ	62983	252795	•VALVE, CHECK.....	1
15	PFHZZ	84830	LC045H10MW	•SPRING, HELICAL, COMP.....	1	
16	PFHZZ	62983	151016	•COVER, ACCESS.....	2	
*	17	PFFZZ	96906	MS90728-62	•SCREW, CAP, HEXAGON H.....	2
19	XDHZZ	06538	153918	•SNAP RING.....	1	
19	PFHZZ	62983	154787	•BEARING, BALL, ANNULA.....	1	
20	PFHZZ	96906	MS35756-6	•KEY, WOODRUFF,.....	1	
21	XDHZZ	62983	166506	•SHAFT.....	1	
22	PFHZZ	12603	867453	•SEAL, PLAIN ENCASED.....	1	
23	XDHZZ	06538	1701	•BEARING.....	1	
24	XAHZZ	06538	154770	•PUMP BODY.....	1	
25	PFHZZ	62983	912008	•VANE SET, ROTARY.....	12	
26	XDHZZ	62983	141393	•ROTOR, PUMP.....	1	
27	PFHZZ	62983	156841	•PIN.....	1	
28	PFHZZ	62983	161288	•SPACER, RING.....	2	
29	PFHZZ	62983	143216	•PACKING, PREFORMED.....	1	
30	XDHZZ	70434	8BC-6UFS	•ADAPTER, STRAIGHT, PI.....	2	
31	PFHZZ	61361	102-30371-1	•PULLEY, GROOVE.....	1	
32	PFHZZ	62983	147117	•GASKET.....	1	
33	PFHZZ	96906	MS51967-15	•NUT, PLAIN, HEXAGON.....	1	
*	34	PFFZZ	82465	29UTA1213	•NUT, SELF-LOCKING, HE.....	6
35	XDFZZ	61361	102-3082-1	•BRACKET, PUMP MOUNT.....	1	
*	36	PFFZZ	96906	MS35338-46	•WASHER, LOCK.....	4
37	PFHZZ	96906	MS90725-67	•SCREW, CAP, HEXAGON H.....	2	

END OF FIGURE

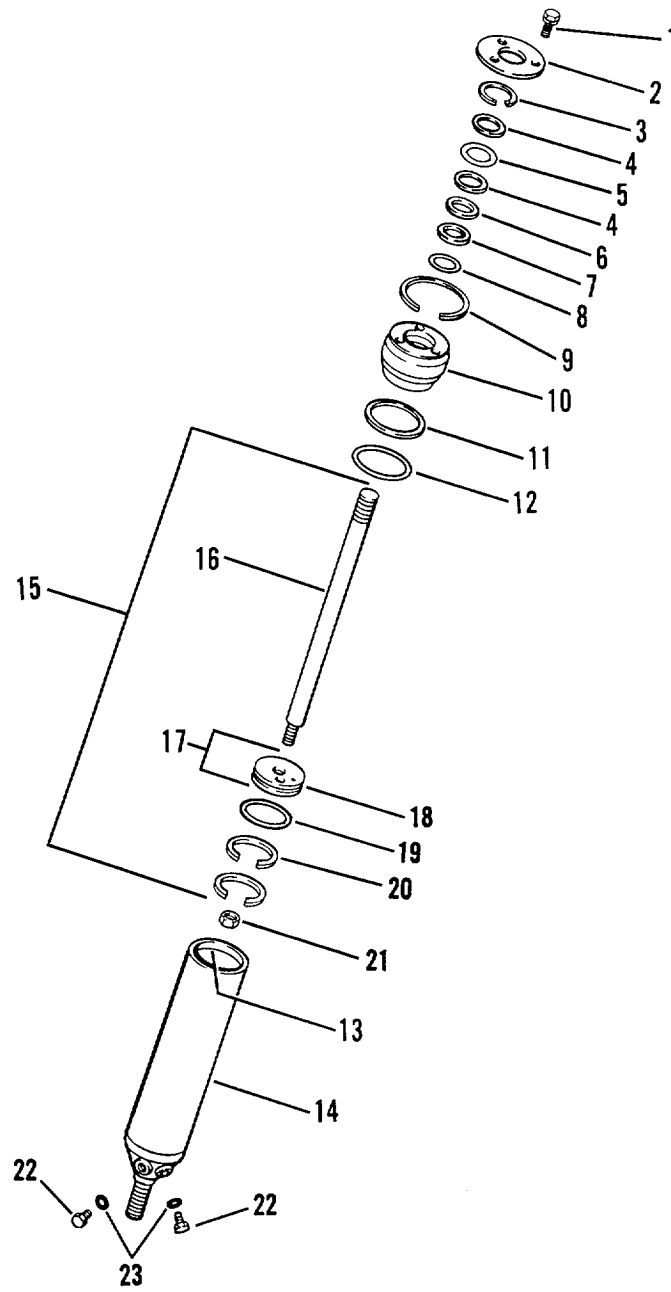

Figure 84. Power Steering Cylinder

SECTION II

TM 5-3895-359-24P
C01

(1) ITEM NO	(2) SMR CODE	(3) CAGEC	(4) PART NUMBER	(5) DESCRIPTION AND USABLE ON CODES (UOC)	(6) QTY
GROUP 1412 HYDRAULIC OR AIR CYLINDERS					
FIG. 84 POWER STEERING CYLINDER					
1	PFHZZ	77640	020196	•BOLT, ASSEMBLED WASH	3
2	PFHZZ	77640	402230	•PLATE, RETAINING, SHA	1
3	PFHZZ	77640	401233	•RING, RETAINING	1
4	PFHZZ	77640	028271	•WASHER, FLAT,	2
5	PFHZZ	77640	032205	•SEAL, PLAIN ENCASED	1
6	PFHZZ	77640	028272	•SPACER, RING	1
7	PFHZZ	77640	032249	•RING BACKUP	1
8	PFHZZ	77640	032200-17	•PACKING, PREFORMED.....	1
9	PFHZZ	77640	401264	•RING, RETAINING.....	1
10	XDHZZ	77640	C365509	•RETAINER, PACKING.....	1
11	PFHZZ	77640	032272	•GASKET.....	1
12	XDHZZ	88044	AN6230-06	•SEAL, NONMETALLIC RO	1
* 13	PFHZZ	61361	102-8404-11	•CYLINDER, ACTUATING	1
14	PFHZZ	77640	C363833-A6	•CYLINDER, ACTUATING,	1
15	PFHHH	77640	C364009A2-1181	•ROD AND PISTON ASSE.....	1
* 16	PFHHH	77640	C364009A2-1181	••ROD AND PISTON ASSE	1
17	PFHZZ	77640	C364004A1	••PISTON ASSEMBLY, STE	1
18	PFHZZ	77640	C364004	•••ISTON	1
19	PFHZZ	77640	C366005	••RING, WIPER.....	2
20	PFHZZ	77640	032361	••PACKING, PREFORMED.....	1
21	PFHZZ	73740	G9415992	•NUT, POWER CYLINDER.....	1
22	PFHZZ	77640	415371A1	•ADAPTER ASSEMBLY, CY	2
23	PFHZZ	61361	102-1948-44	•PACKING, PREFORMED	2

END OF FIGURE

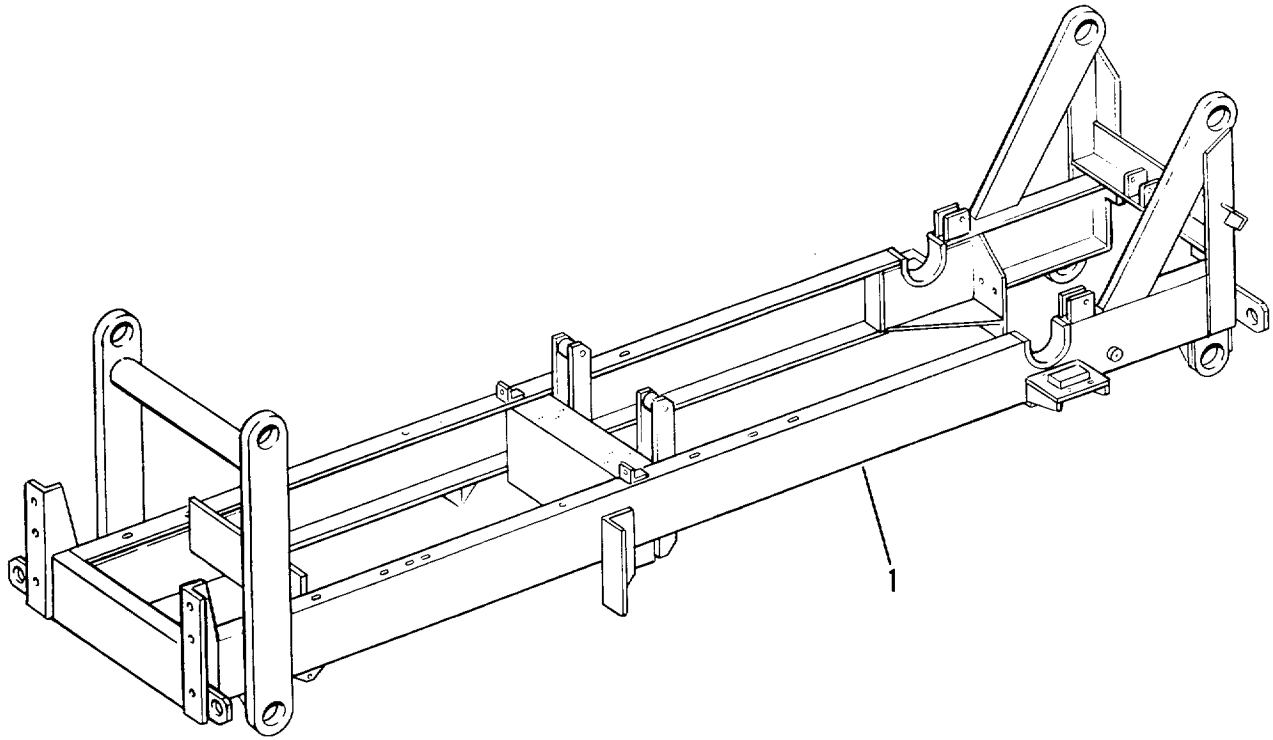

Figure 85. Main Frame

SECTION II

TM 5-3895-359-24P

(1) ITEM NO	(2) SMR CODE	(3) CAGEC	(4) PART NUMBER	(5) DESCRIPTION AND USABLE ON CODES (UOC)	(6) QTY
				GROUP 1501 - FRAME ASSEMBLY	
				FIG. 85 - MAIN FRAME	
1	PFHZZ	61361	502-6115-80	FRAME, STRUCTURAL, VE	1
				END OF FIGURE	

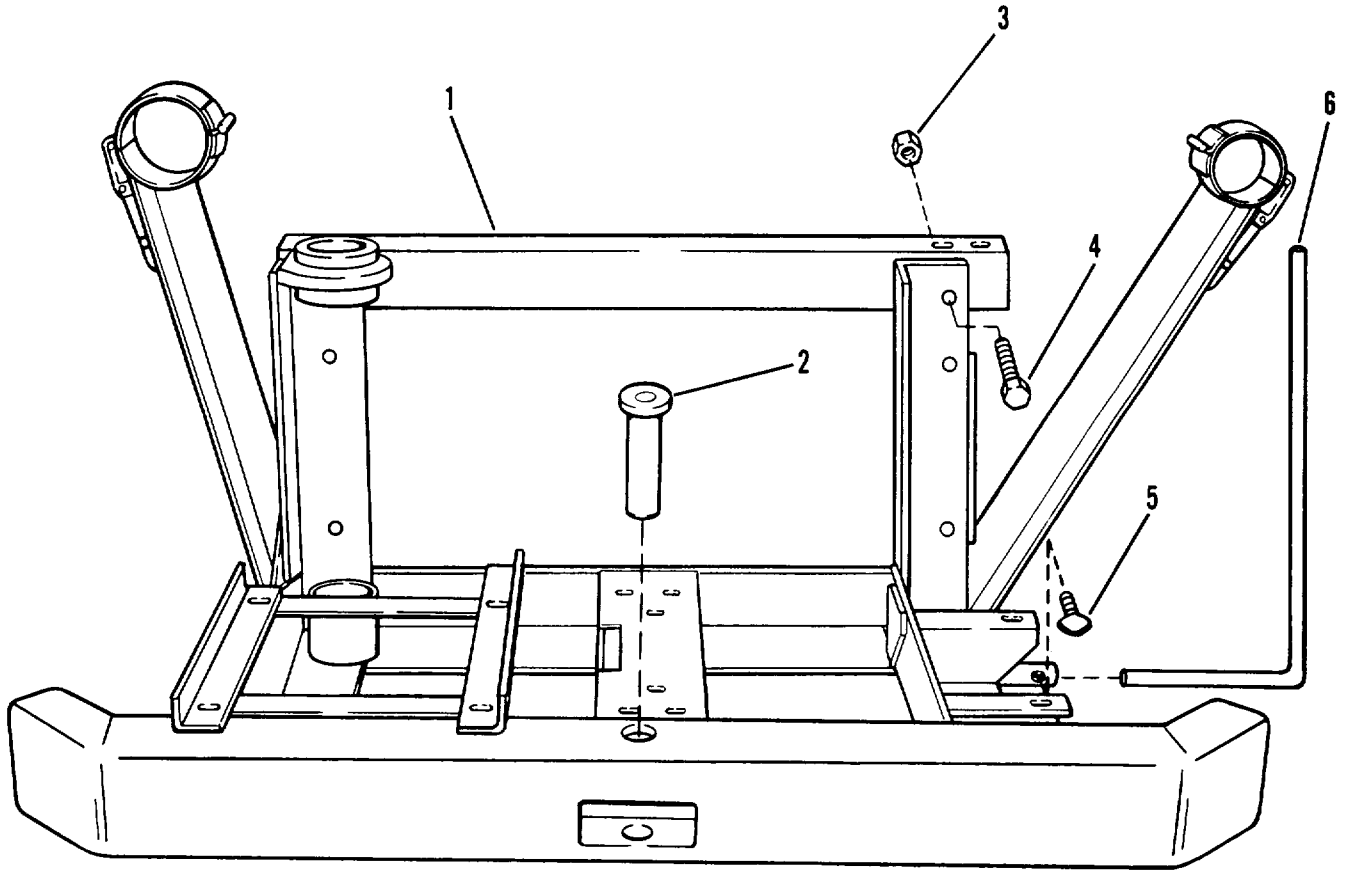

Figure 86. Pumping Unit Frame

SECTION II

TM 5-3895-359-24P

(1) ITEM NO	(2) SMR CODE	(3) CAGEC	(4) PART NUMBER	(5) DESCRIPTION AND USABLE ON CODES (UOC)	(6) QTY
GROUP 1501 - FRAME ASSEMBLY					
FIG. 86 - PUMPING UNIT FRAME					
1	PFFZZ	61361	502-6349-80	FRAME, PUMP, ASPHALT	1
2	PFFZZ	61361	502-108-80	PIN, STRAIGHT, HEADED.....	1
3	PFFZZ	82465	290TA1213	NUT, SELF-LOCKING,HE	4
4	PFFZZ	96906	MS90728-113	SCREW, CAP, HEXAGON H.....	6
5	PFFZZ	96906	MS21316-46	THUMB,SCREW	1
6	PFFZZ	61361	102-1526-1	ROD, GUIDE	1

END OF FIGURE

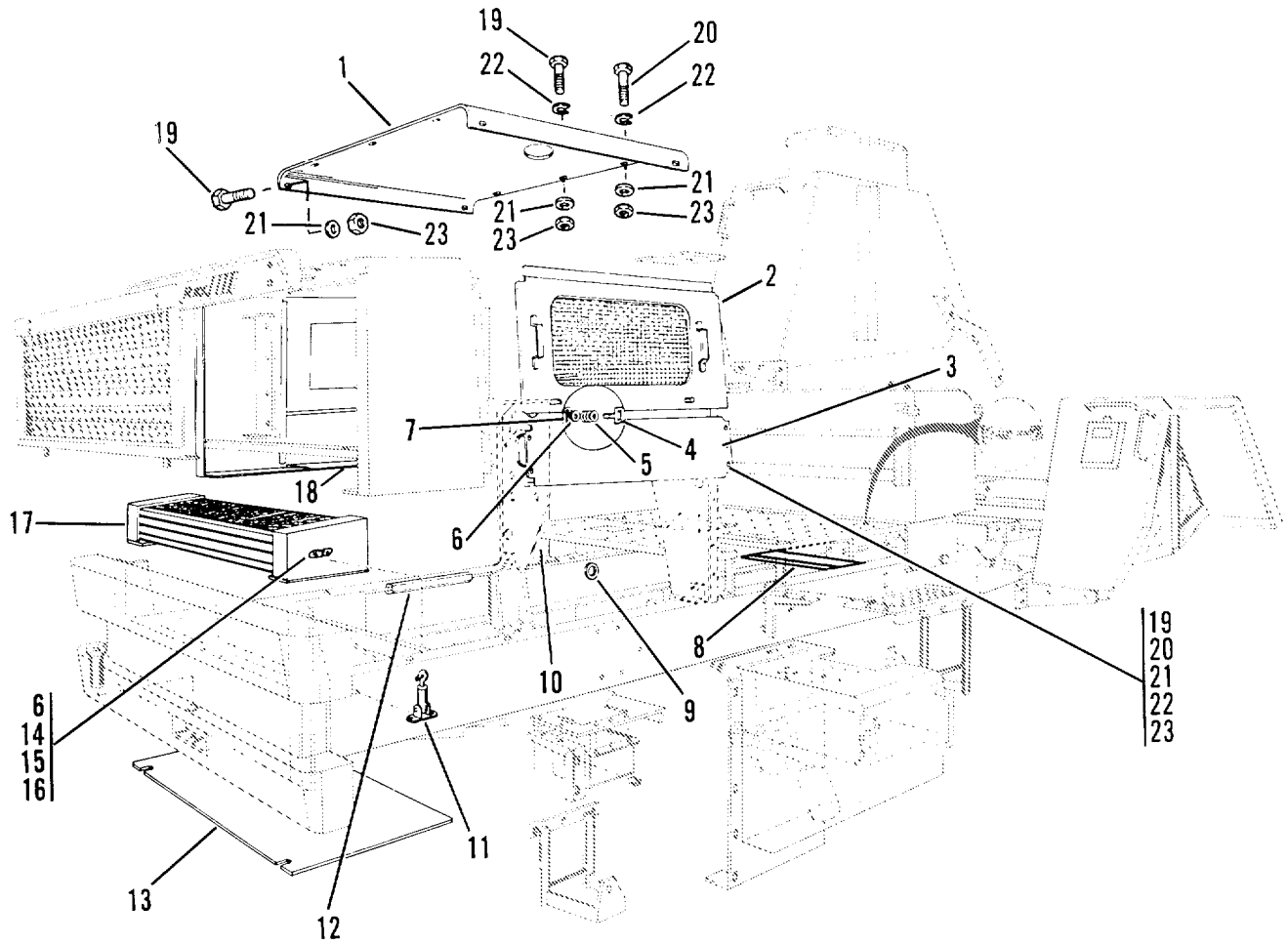

TA703051

Figure 87. Body Hull Assembly

SECTION II

TM 5-3895-359-24P
C01

(1) ITEM NO	(2) SMR CODE	(3) CAGEC	(4) PART NUMBER	(5) DESCRIPTION AND USABLE ON CODES (UOC)	(6) QTY
				GROUP 18 BODY, CAB, HOOD, AND HULL	
				GROUP 1801 BODY, CAB, HOOD, AND HULL ASSEMBLIES	
				FIG. 87 BODY HULL ASSEMBLY	
*	1	PFFZZ 61361	102-4654-1	HOOD, ENGINE COMPART	1
	2	PFOZZ 61361	502-3845-80	COVER, ACCESS	2
	3	XDOZZ 61361	102-2704-1	PANEL.....	1
	4	PFOZZ 61361	102-9607-2	PIN, STRAIGHT,HEADED	4
	5	PFOZZ 61361	X6860	SPRING, HELICAL, COMP	4
	6	PFOZZ 96906	MS35340-43	WASHER, LOCK	8
	7	PFOZZ 96906	MS9245-62	PIN, COTTER.....	4
	8	PFFZZ 61361	502-3865-80	BRACKET, DRIVE AXLE.....	1
	9	PFOZZ 79497	1172	GROMMET, NONMETALLIC.....	1
	10	PFOZZ 61361	502-4692-80	COVER ASSEMBLY	1
	11	XDFZZ 61361	102-7742-1	GRILL LATCH	2
	12	PFOZZ 70485	X592	NONMETALLIC CHANNEL	1
	13	PFOZZ 61361	102-4596-1	DEFLECTOR, DIRT AND	1
	14	PFOZZ 61361	X7176	FASTENER, CATCH	2
	15	PFOZZ 96906	MS35206-263	SCREW, MACHINE	4
	16	PFOZZ 96906	MS51967-9	NUT,PLAIN, HEXAGON.....	4
	17	PFOZZ 61361	502-5606-80	GRILLE, METAL.....	1
	18	PFOZZ 61361	102-2778-1	PANEL, HOOD,SIDE	1
*	19	PFOZZ 96906	MS90725-34	BOLT,MACHINE	17
*	20	PFOZZ 96906	MS90725-36	BOLT,MACHINE	3
*	21	PFOZZ 96906	MS27183-12	WASHER,FLAT.....	22
*	22	PFOZZ 96906	MS35338-45	WASHER,LOCK	10
*	23	PFOZZ 96906	MS51967-6	NUT,PLAIN,HEXAGON	15

END OF FIGURE

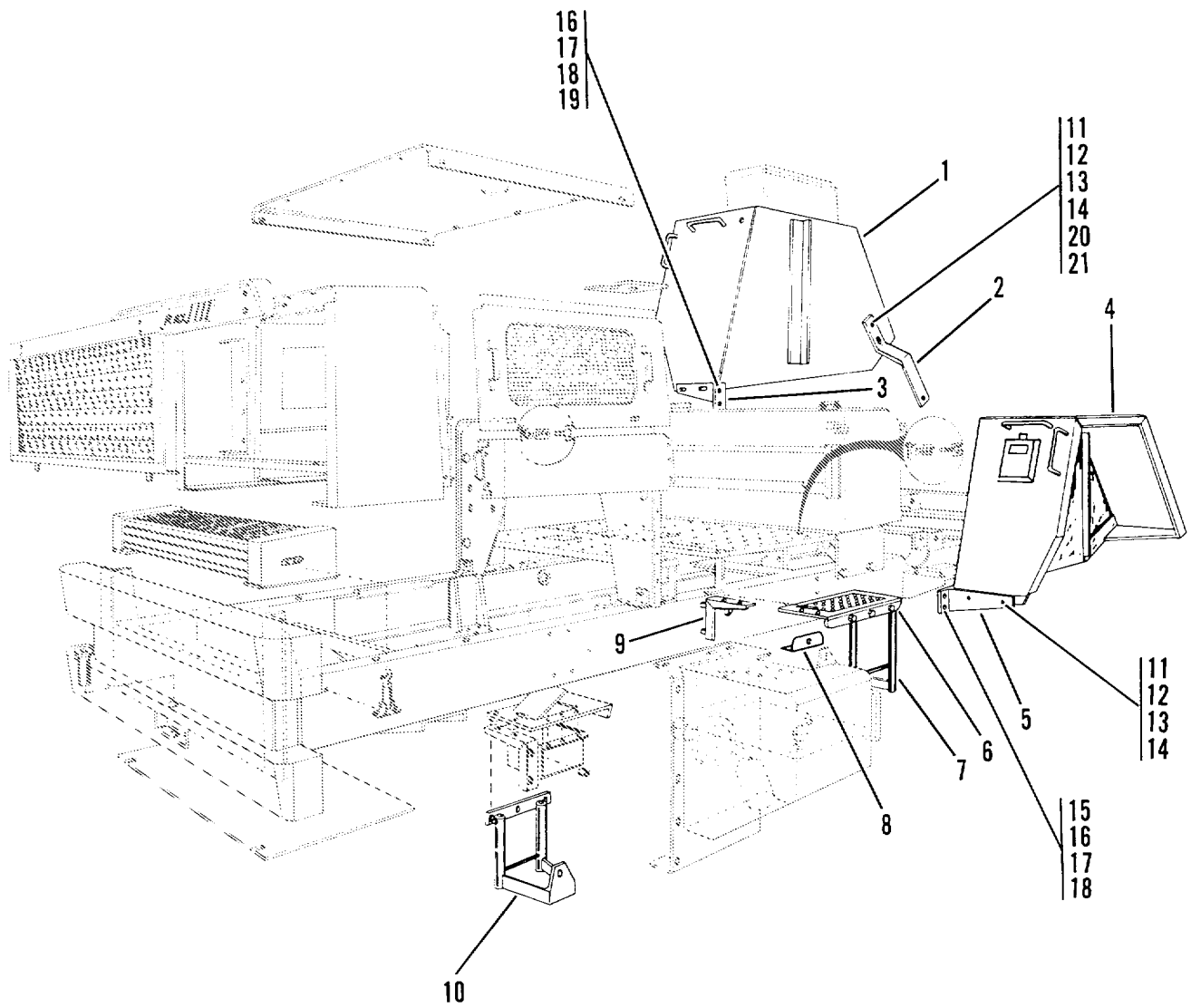

Figure 88. Fenders, Ladders And Running Boards

SECTION II

TM 5-3895-359-24P

(1) ITEM NO	(2) SMR CODE	(3) CAGEC	(4) PART NUMBER	(5) DESCRIPTION AND USABLE ON CODES (UOC)	(6) QTY
GROUP 1802 - FENDERS, RUNNING BOARDS, WINDSHIELD, GLASS					
FIG. 88 - FENDERS, LADDER AND RUNNING BOARDS					
1	PFFZZ	61361	502-6199-80	FENDER , VEHICULAR	1
2	PFFZZ	61361	102-2673-1	BRACKET, DOUBLE ANGL.....	2
3	PFFZZ	61361	102-30045-1	BRACKET , ANGLE	1
4	PFFZZ	61361	502-6199-81	FENDER, VEHICULAR.....	1
5	PFFZZ	61361	102-30045-2	BRACKET, ANGLE	1
6	PFFZZ	96906	MS18154-113	SCREW, CAP, HEXAGON H.....	8
7	PFFZZ	61361	502-4686-80	LADDER, VEHICLE BOAR.....	1
8	PFFZZ	61361	102-8813-1	BRACKET , ANGLE	1
9	PFFZZ	61361	102-30046-1	SUPPORT, RUNNING BOA	1
10	PFFZZ	61361	502-4632-80	LADDER, VEHICLE BOAR.....	1
11	PFFZZ	96906	MS90728-62	SCREW, CAP, HEXAGON H	8
12	PFFZZ	96906	MS27183-14	WASHER , FLAT	18
13	PFFZZ	96906	MS35338-46	WASHER, LOCK	10
14	PFFZZ	96906	MS51967-8	NUT, PLAIN, HEXAGON	10
15	PFFZZ	96906	MS90728-113	SCREW, CAP, HEXAGON H	2
16	PFFZZ	96906	MS27183-17	WASHER , FLAT	4
17	PFFZZ	96906	MS35340-48	WASHER , LOCK	4
18	PFFZZ	96906	MS51967-15	NUT, PLAIN, HEXAGON	4
19	PFFZZ	96906	MS0725-109	SCREW, CAP, HEXAGON H.	2
20	PFFZZ	72582	59591-05	SPACER, SLEEVE	4
21	PFFZZ	96906	MS20069-F1	BOLT, SQUARE NECK	2

END OF FIGURE

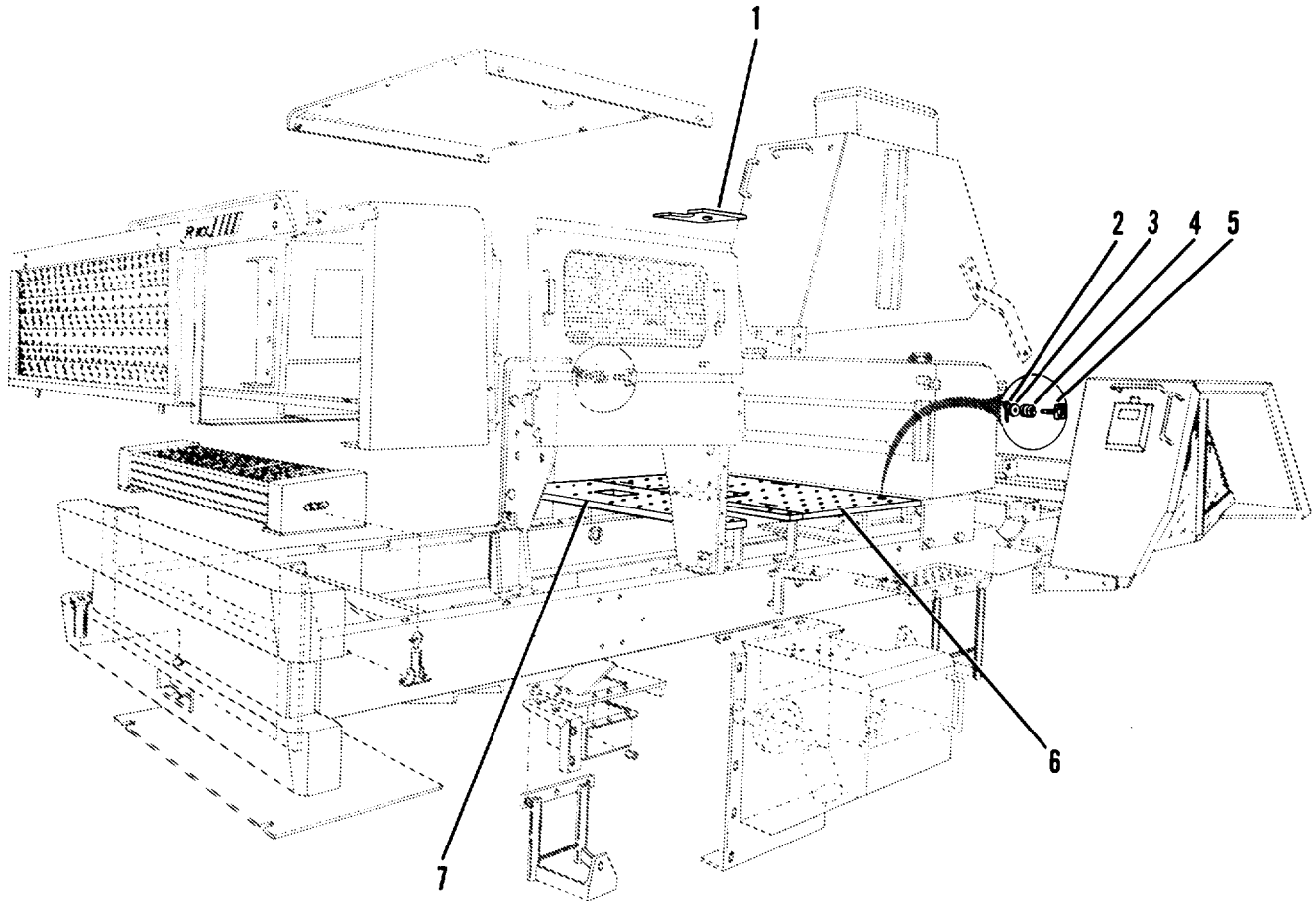

Figure 89. Floor Boards

SECTION II

TM 5-3895-359-24P

(1) ITEM NO	(2) SMR CODE	(3) CAGEC	(4) PART NUMBER	(5) DESCRIPTION AND USABLE ON CODES (UOC)	(6) QTY
GROUP 1805 - FLOORS, SUBFLOORS, AND RELATED COMPONENTS					
FIG. 89 - FLOOR BOARDS					
1	PFFZZ	61361	102-3976-1	DOOR, FLOORBOARD, VEH	1
2	PFFZZ	96906	MS9245-62	PIN, COTTER	2
3	PFFZZ	96906	MS9321-10	WASHER, FLAT	2
4	PFFZZ	61361	X6860	SPRING, HELICAL, COMP	2
5	PFFZZ	61361	102-9607-2	PIN, STRAIGHT, HEADED.....	2
6	PFFZZ	61361	502-4672-80	PANEL, FLOORBOARD, RE	1
7	PFFZZ	61361	502-3858-80	FLOORBOARD, FRONT	1

END OF FIGURE

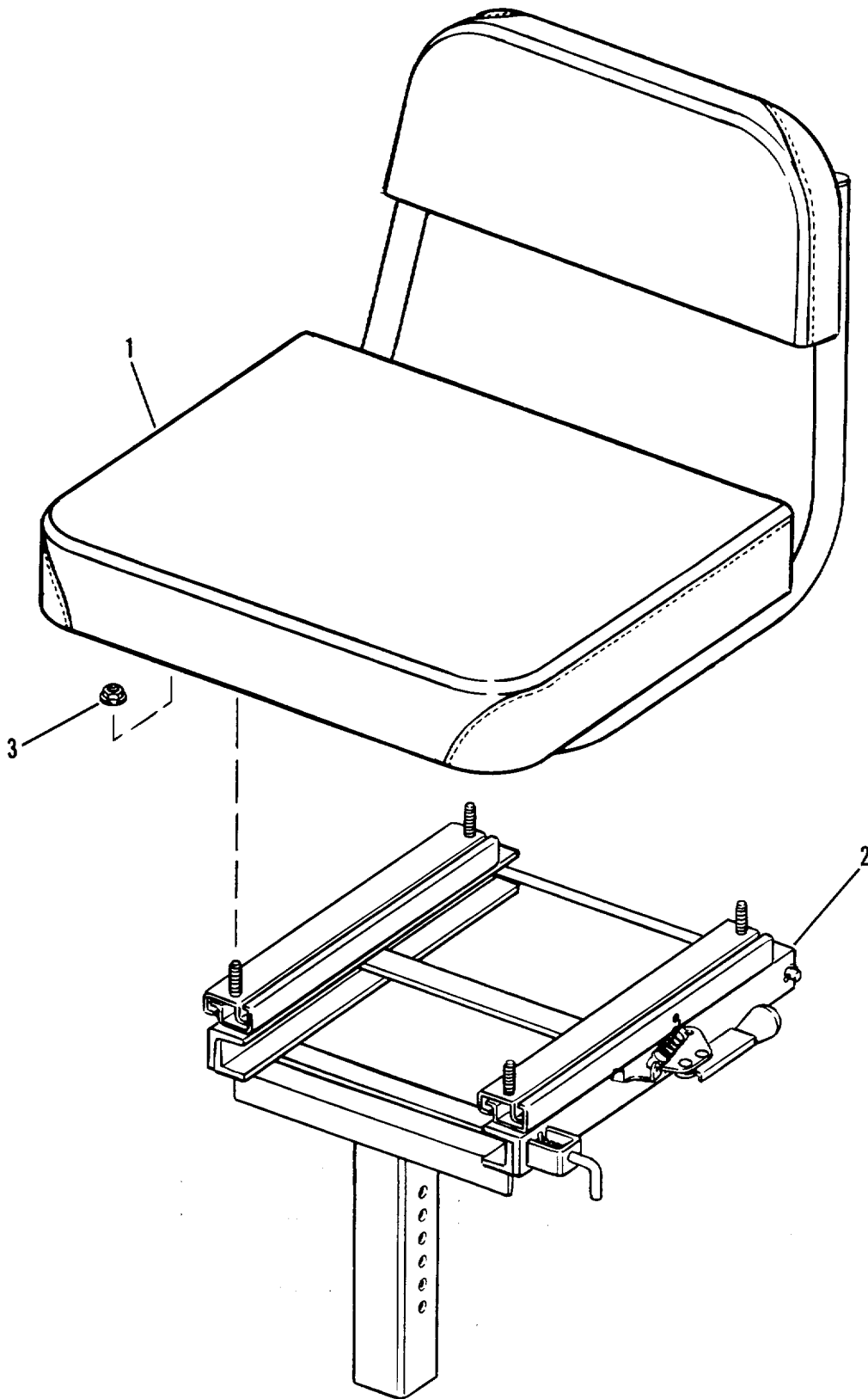

Figure 90. Seat And Slide

SECTION II

TM 5-3895-359-24P

(1) ITEM NO	(2) SMR CODE	(3) CAGEC	(4) PART NUMBER	(5) DESCRIPTION AND USABLE ON CODES (UOC)	(6) QTY
				GROUP 1806 - UPHOLSTERY SEATS AND CARPETS	
				FIG. 90 - SEAT AND SLIDE	
1	PFOFF	09704	122716	SEAT, VEHICULAR.....	1
2	PFOZZ	09704	317298	SLIDE, SEAT	1
3	PFOZZ	96906	MS51967-6	NUT, PLAIN, HEXAGON	4

END OF FIGURE

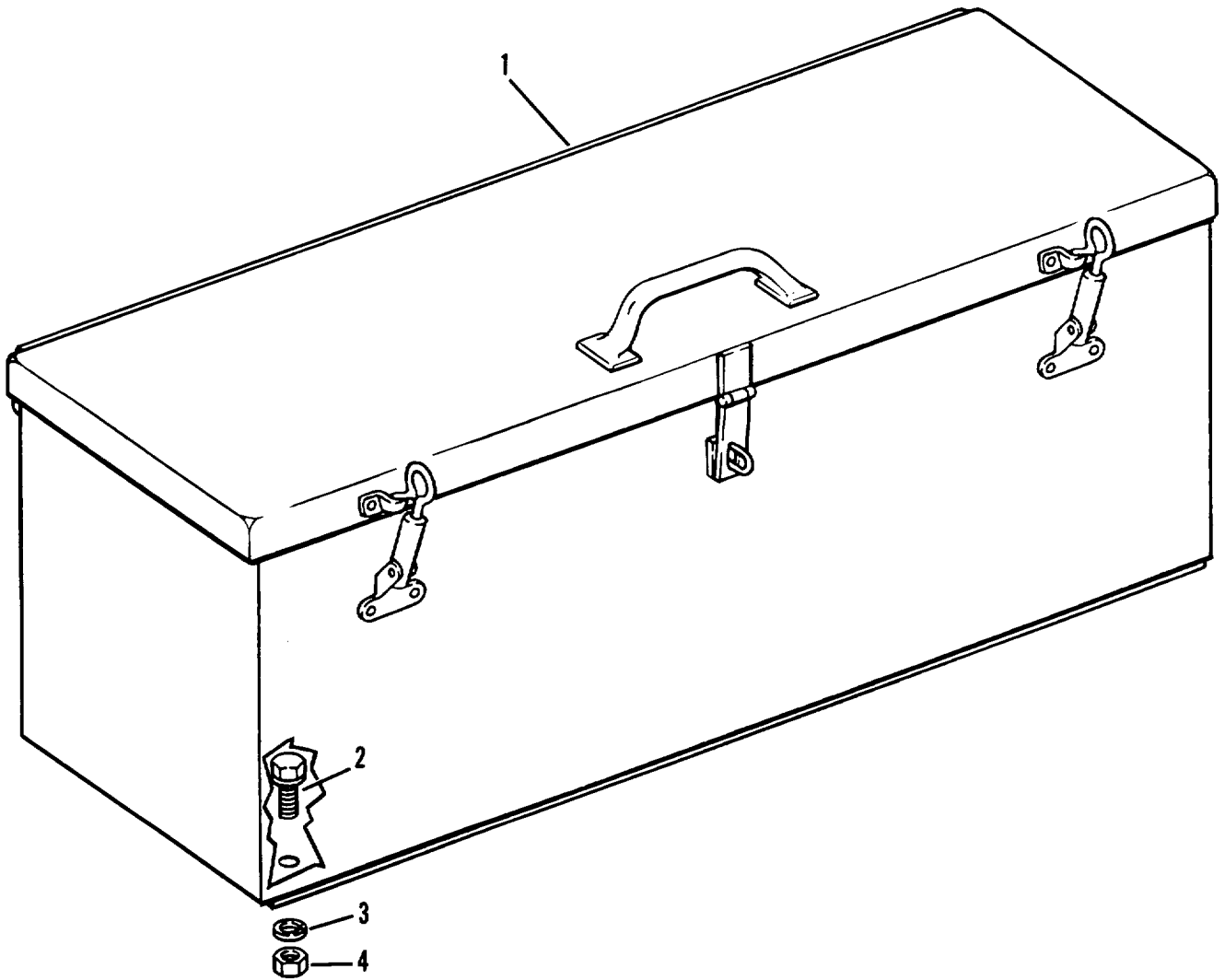

Figure 91. Tool Box

SECTION II

**TM 5-3895-359-24P
C01**

(1) ITEM NO	(2) SMR CODE	(3) CAGEC	(4) PART NUMBER	(5) DESCRIPTION AND USABLE ON CODES (UOC)	(6) QTY
				GROUP 1808 STOWAGE RACKS, BOXES, STRAPS, CARRYING CASES, CABLE REELS, HOSE REELS, ETC.	
				FIG. 91 TOOLBOX	
1	PFFZZ	61361	102-4222-1	BOX, ACCESSORIES STO	1
* 2	PFFZZ	96906	MS18154-60	SCREW, CAP, HEXAGON H	4
3	PFFZZ	96906	MS35338-46	WASHER, LOCK	4
4	PFFZZ	96906	MS51967-8	NUT, PLAIN, HEXAGON	4

END OF FIGURE

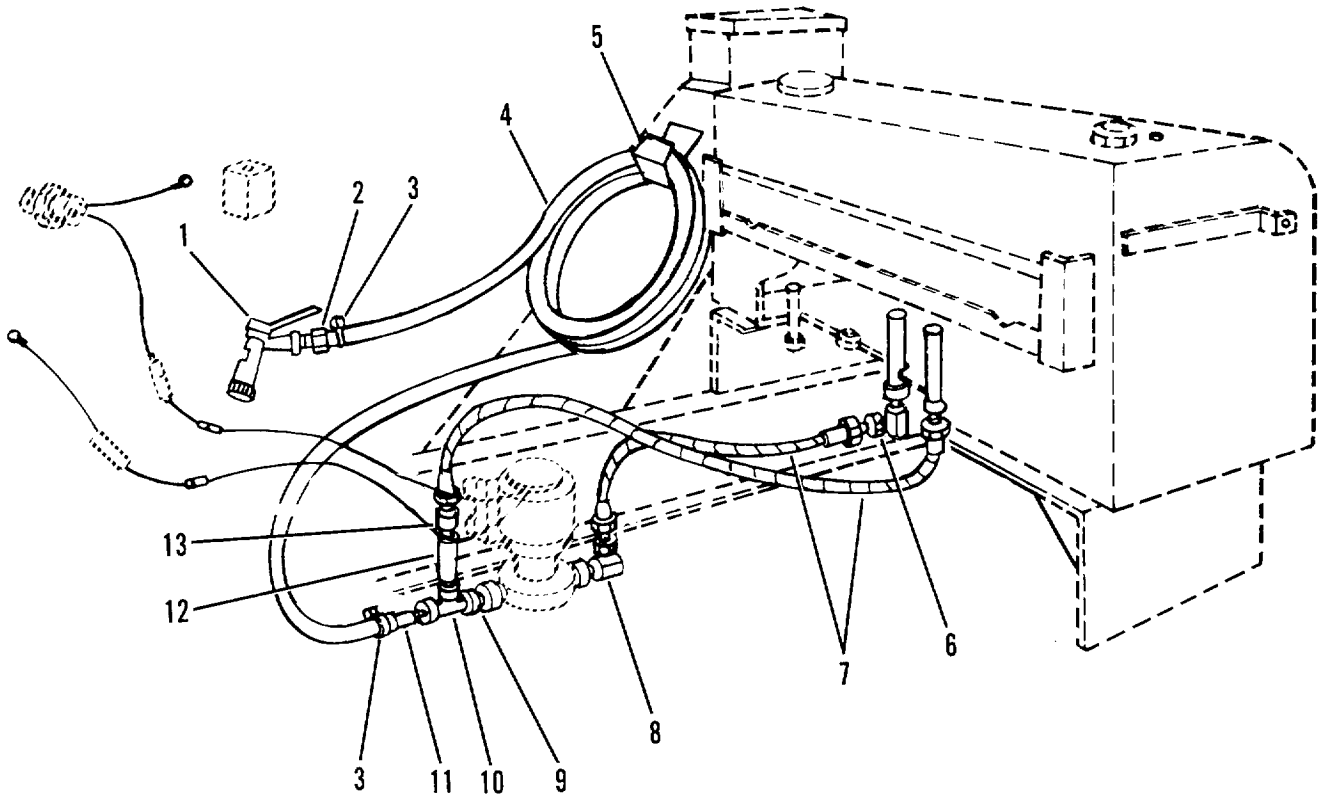

Figure 92. Washdown System (Sheet 1 of 3)

(1) ITEM NO	(2) SMR CODE	(3) CAGEC	(4) PART NUMBER	(5) DESCRIPTION AND USABLE ON CODES (UOC)	(6) QTY	
GROUP 22 BODY, CHASSIS, AND HULL ACCESSORY ITEMS						
GROUP 2202 ACCESSORY ITEMS						
FIG. 92 WASHDOWN SYSTEM						
1	XDOZZ	58358	562	NOZZLE-WASH DOWN.....	1	
2	PFOZZ	57203	SLS-517	COUPLING,HOSE.....	1	
3	PFOZZ	19207	11608950-4	CLAMP, HOSE.....	2	
4	PFOZZ	01276	2556-10	HOSE,NONMETALLIC.....	1	
5	PFOZZ	61361	102-31022-1	BRACKET, HOSE.....	1	
6	PFOZZ	19207	8764918	ELBOW, PIPE.....	1	
7	PFOZZ	61361	502-1343-94	HOSE ASSEMBLY, NONME.....	2	
8	PFOZZ	63906	6MA6UFS	ELBOW, PIPE.....	2	
9	PFOZZ	96906	MS51953-49	NIPPLE, PIPE.....	1	
10	PFOZZ	96906	MS21905-6	TEE, TUBE.....	1	
11	PFOZZ	96906	MS51953-55	NIPPLE, PIPE.....	1	
12	PFOZZ	61361	102-8640-1	NIPPLE, PIPE.....	1	
13	PFOZZ	96906	MS39233-3	COUPLING, PIPE.....	1	
*	14	PFOZZ	61361	502-208-80	LEAD, ELECTRICAL.....	1
15	PAOZZ	96906	MS20659-106	•TERMINAL, LUG.....	1	
16	PFOZZ	59730	RB14-10	•TERMINAL, LUG.....	1	
17	PFOZZ	61361	102-8802-1	SHIELD, ELECTRICAL.....	1	
18	PFOZZ	96906	MS51967-12	NUT, PLAIN, HEXAGON.....	1	
19	PFOZZ	79550	877	SPLICE,CONDUCTOR.....	2	
*	20	PFOZZ	61361	502-2987-82	LEAD, ELECTRICAL.....	1
21	PFFZZ	59730	RB14-10	TERMINAL, LUG.....	1	
22	PAOZZ	79061	C19303-3203	•TERMINAL, QUICK DISC.....	1	
23	PFOZZ	79061	C19303-3203	•TERMINAL, QUICK DISC.....	2	
24	PFOZZ	00724	23-00860-007	SCREW, MACHINE.....	1	
25	PFOZZ	96906	MS35340-43	WASHER, LOCK.....	1	
*	26	PFOZZ	61361	298-00059-47	CLAMP, TUBE.....	1
27	PFOZZ	61361	502-222-80	FUSEHOLDER, EXTRACTO.....	1	
28	PAOZZ	81349	F02A32V20A	FUSE, CARTRIDGE.....	1	
*	29	XDOZZ	61361	502-2987-83	LEAD, ELECTRICAL.....	1
30	PAOZZ	79061	C19303-3203	•TERMINAL, QUICK DISC.....	1	
31	PFOZZ	59730	RB14-10	•TERMINAL, LUG.....	2	
32	PAOFF	31425	8860	PUMP UNIT, CENTRIFUG.....	1	
35	KFFZZ	31425	7825	•GASKET PART OF KIT P/N 900092-0003.....	1	
36	KFFZZ	31425	1414-37	•IMPELLER.....	1	
37	XAFZZ	31425	8865	COVER, END.....	1	
38	KFFZZ	31425	SP3000-10	•SEAL PART OF KIT P/N 900092-0003.....	1	
39	XAFZZ	31425	7824	•BODY.....	1	
40	XAFZZ	31425	6342	•SLINGER.....	1	
41	XAFZZ	31425	SP8012-02	•MOTOR.....	1	
42	PFFZZ	31425	SP1002-01	SCREW.....	2	
43	PFOZZ	96906	MS35340-44	WASHER, LOCK.....	4	
44	PFOZZ	96906	MS51967-3	NUT, PLAIN, HEXAGON.....	4	
45	PFOZZ	61361	398-2001-46	SCREW, CAP, HEXAGON H.....	4	

END OF FIGURE

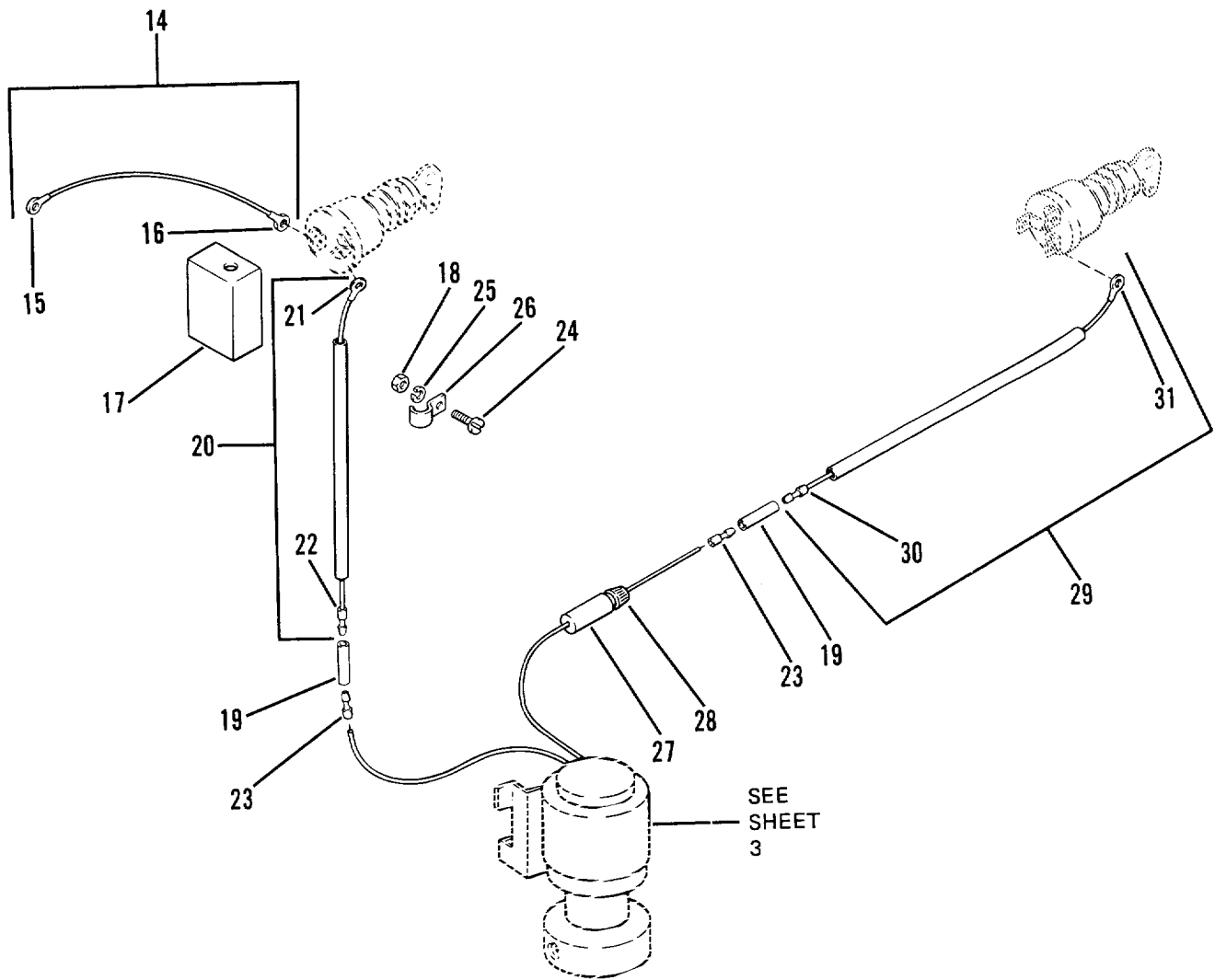

Figure 92. Washdown System (Sheet 2 of 3)

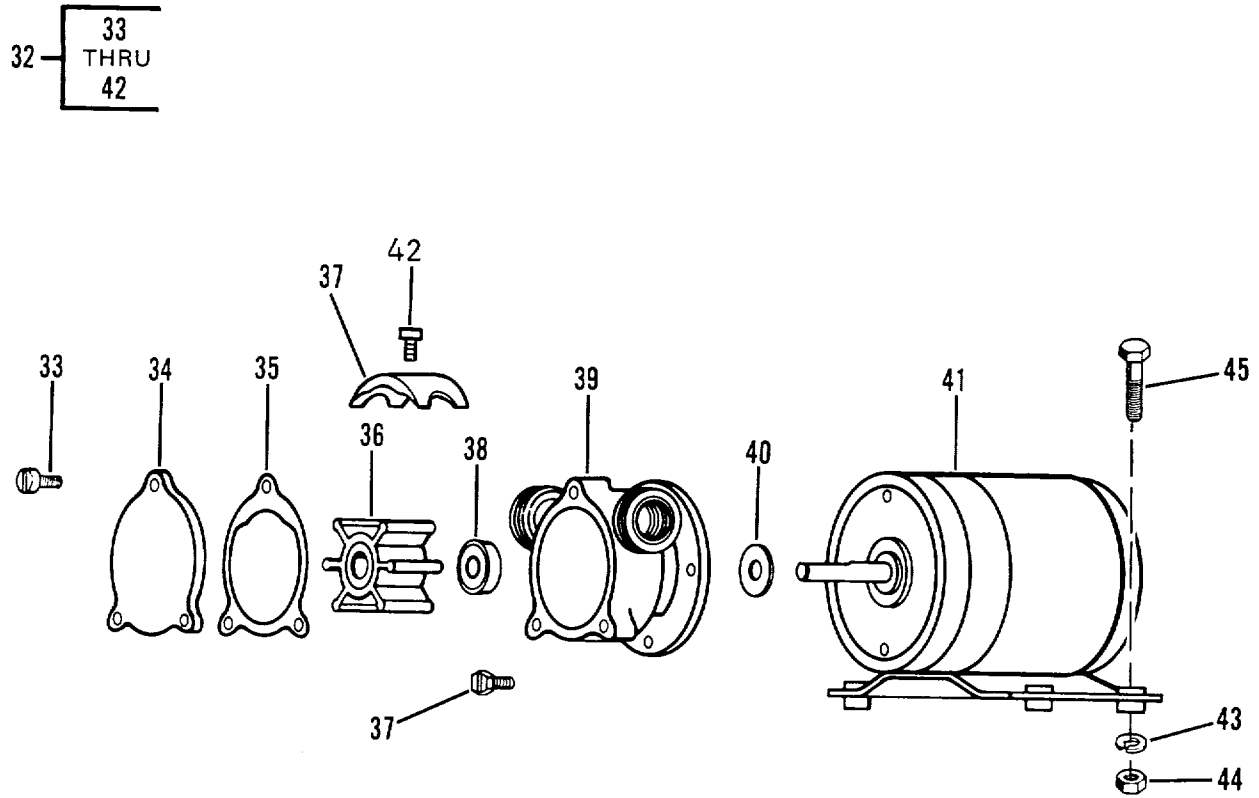

Figure 92. Washdown System (Sheet 3 of 3)

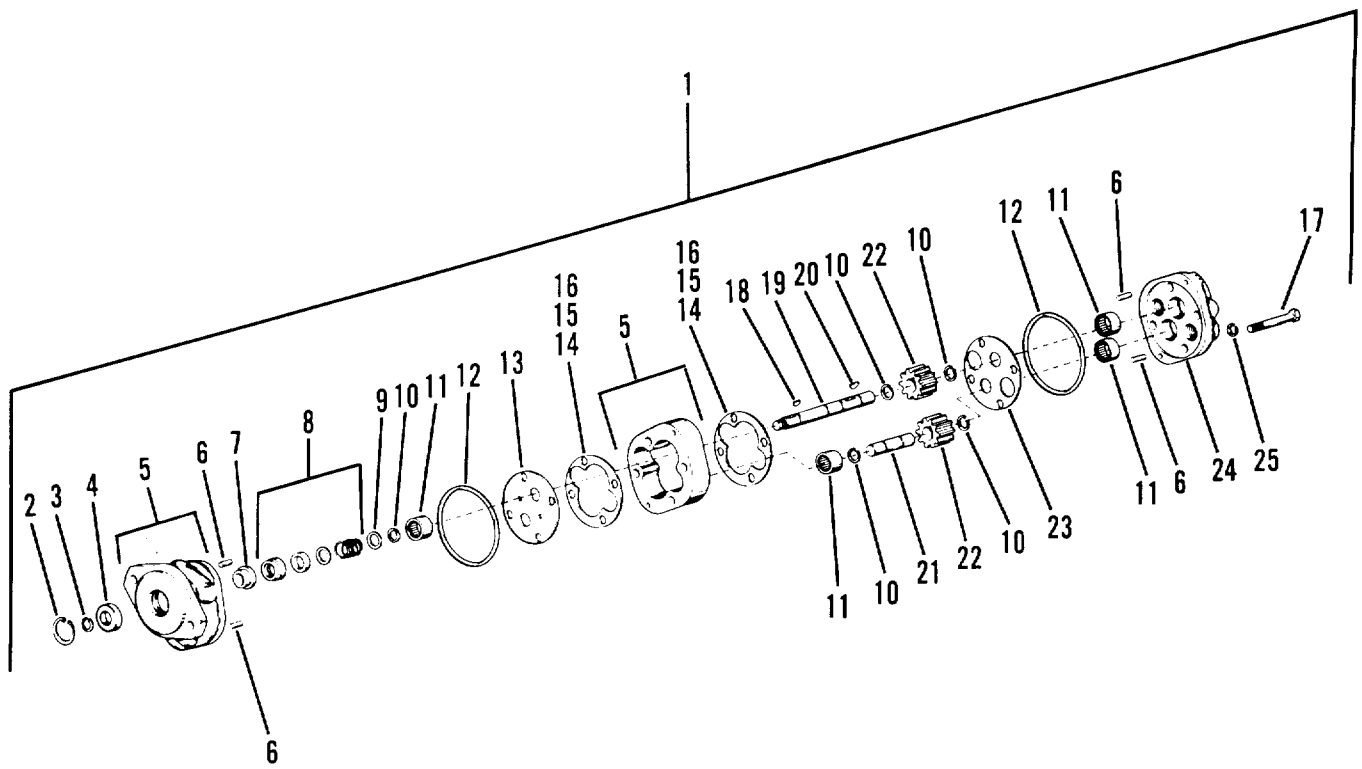

Figure 93. Hydraulic Pump

SECTION II

TM 5-3895-359-24P
C01

(1) ITEM NO	(2) SMR CODE	(3) CAGEC	(4) PART NUMBER	(5) DESCRIPTION AND USABLE ON CODES (UOC)	(6) QTY
GROUP 2401 PUMP AND MOTOR					
FIG. 93 HYDRAULIC PUMP					
*	1	XDFFF	02892	1512C12C1	PUMP, ROTARY 1
	2	PFFZZ	02892	A515-22	•RING,RETAINING 1
*	3	PFFZZ	02892	812X140	•RING, RETAINING 1
	4	PFFZZ	02892	A333-1	•BEARING, ROLLER,SELF 1
	5	PAFZZ	02892	1X1512X1	•PUMP,ROTARY 1
	6	XAFZZ	02892	A550X2	•PIN,STRAIGHT, HEADLE 4
	7	PFFZZ	02892	11X15X1	•SEAT,VALVE 1
	8	PFFZZ	18876	8486282	•PACKING WITH RETAIN..... 1
	9	PFFZZ	02892	A408X17	•SPACER,RING 1
	10	PFFZZ	02892	812X49	•RING, RETAINING..... 5
	11	PFFZZ	96906	MS51961-1	•BEARING,ROLLER,NEED..... 4
	12	PFFZZ	02892	A395X65	•PACKING,PREFORMED 1
	13	PFFZZ	02892	12X15X2	•PLATE,WEAR..... 1
	14	PFFZZ	02892	712X94A	•GASKET 1
	15	PFFZZ	02892	712X948	•SHIM 1
	16	PFFZZ	02892	712X94C	•SHIM 1
	17	PFFZZ	02892	A114X012	•BOLT,MACHINE 4
	18	PFFZZ	61361	102-6417-30	•KEY, WOODRUFF 1
	19	PFFZZ	02892	4X1512X9	•SHAFT, STRAIGHT..... 1
	20	PFFZZ	96906	MS35756-8	•KEY, WOODRUFF 1
	21	XDFZZ	02892	15-5-125	•SHAFT,STRAIGHT 1
	22	XDFZZ	02892	6X1512X1	•GEAR, SPUR 2
	23	XDFZZ	92697	272837R1	•PLATE, WEAR..... 1
	24	XDFZZ	02892	3X15X7	•COVER, HYDRAULIC, PUM 1
	25	PFFZZ	02892	A419X6	•WASHER, FLAT..... 4

END OF FIGURE

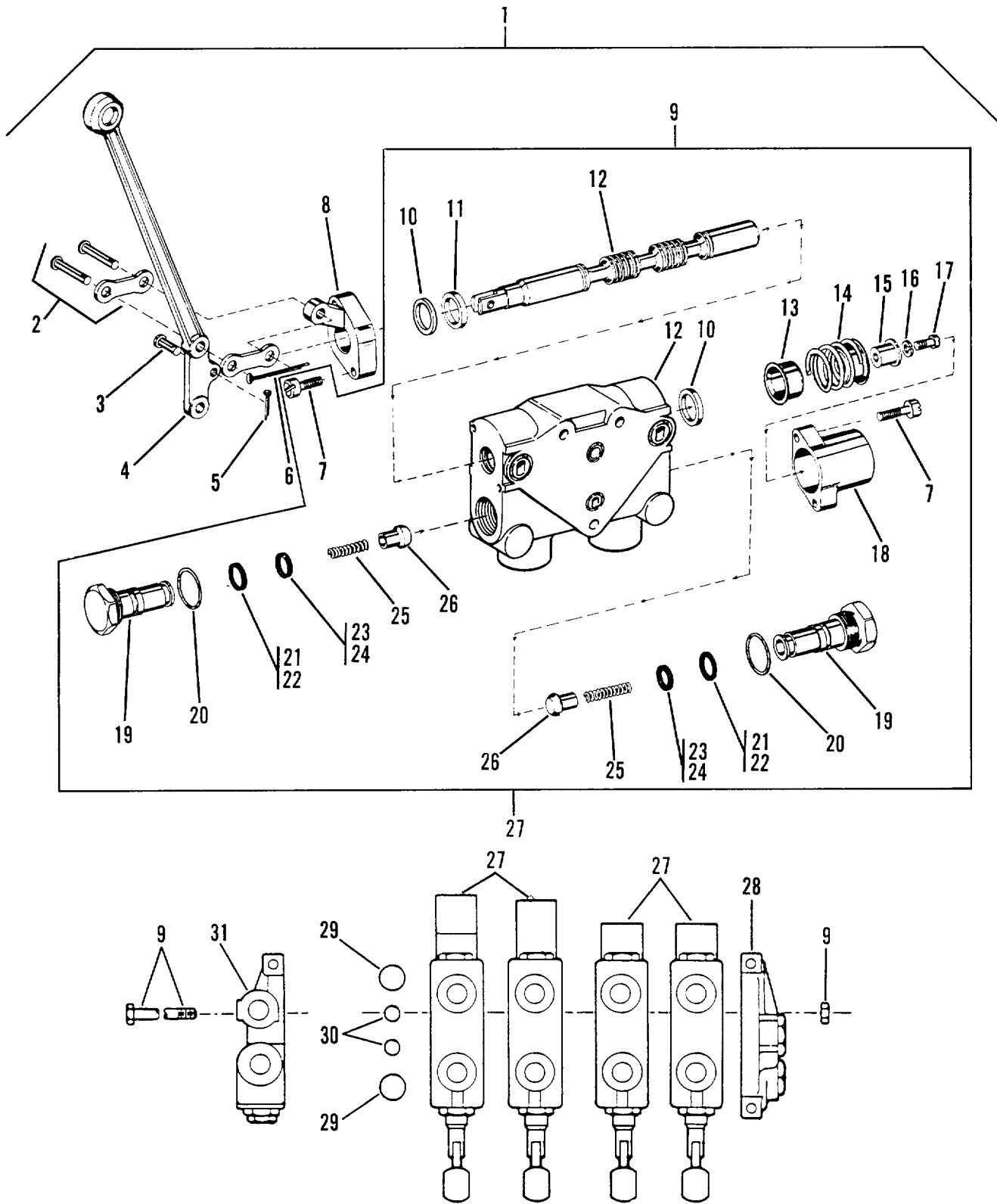

TA703052

Figure 94. Hydraulic Control Valves

SECTION II

TM 5-3895-359-24P
C01

(1) ITEM NO	(2) SMR CODE	(3) CAGEC	(4) PART NUMBER	(5) DESCRIPTION AND USABLE ON CODES (UOC)	(6) QTY
GROUP 2402 MANIFOLD AND/OR CONTROL VALVES					
FIG. 94 HYDRAULIC CONTROL VALVES					
1	PFFFF	11406	102-6208-1	VALVE, LINEAR, DIRECT.....	1
2	PFFZZ	02249	3453-001	•CONNECTING LINK, RIG	4
3	PFFZZ	02249	1857-001	•PIN.....	4
4	PFFZZ	02249	1802-001	•LEVER, MANUAL CONTRO	4
5	PFFZZ	02249	086-001	•PIN, COTTER.....	4
6	PFFZZ	02249	0929-001	•PIN, COTTER.....	4
7	PFFZZ	02249	1808-001	•SCREW.....	16
3	XDFZZ	02249	1801-001	•BRACKET, LEVER.....	4
* 9	PFFZZ	02249	6107	••STUD,CONTINUOUS THR.....	8
10	PFFZZ	02249	6752-001	••RETAINER.....	3
* 11	PFFZZ	02249	7700-001	••SEAL.....	6
12	PFFZZ	02249	1804	••SPOOL, CABLE.....	2
13	PFFZZ	02249	1809-001	••COLLAR, SPRING-STOP.....	8
14	PFFZZ	02249	7433-001	••SPRING, HELICAL, COMP	4
15	PFFZZ	02249	1810-001	••COLLAR, SPOOL	4
16	PFFZZ	02249	1813-001	••WASHER, LOCK	4
17	XDFZZ	02249	1812-001	••SCREW, MACHINE	4
18	PFFZZ	02249	1811-001	••CAP-PLUG, PROTECTIVE	4
19	XDFZZ	02249	3411-001	••PLUG, LIFT CHECK	8
20	PFFZZ	02249	2707-001	••PACKING, PREFORMED.....	8
21	PFFZZ	02249	1821-001	••SPACER, RING.....	8
22	PFFZZ	02249	1819-001	••PACKING, PREFORMED.....	8
23	PFFZZ	02249	1820-001	••WASHER, FLAT	16
24	PFFZZ	02249	1818-001	••PACKING, PREFORMED.....	3
25	PFFZZ	02249	1868-001	••SPRING, HELICAL, COMP	8
26	PFFZZ	02249	2781-001	••DISK, VALVE	8
27	XDFZZ	61361	102-6208-22	••VALVE BODY.,	2
28	PFFZZ	02249	6770-004	••COVER, CONTROL VALVE.....	1
29	PFFZZ	02249	6815-001	••PACKING, PREFORMED.....	6
30	PFFZZ	02249	6814-001	••PACKING, PREFORMED.....	6
31	PFFZZ	02249	8398-014	••COVER, DIRECTIONAL C.....	1

END OF FIGURE

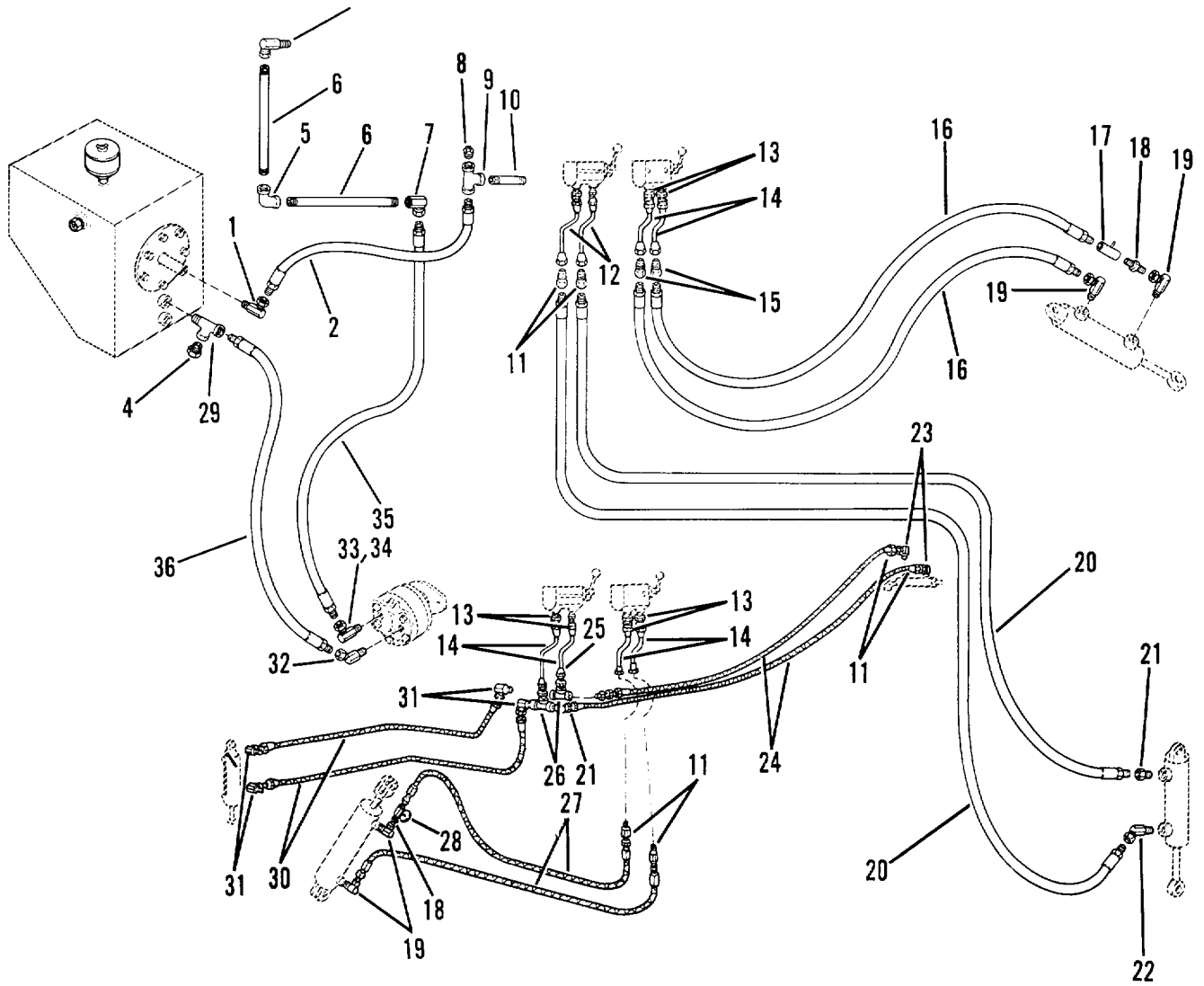

Figure 95. Hydraulic Lines And Fittings

SECTION II

TM 5-3895-359-24P

C01

(1) ITEM NO	(2) SMR CODE	(3) CAGEC	(4) PART NUMBER	(5) DESCRIPTION AND USABLE ON CODES (UOC)	(6) QTY
GROUP 2406 STRAINERS, FILTERS, LINES, AND FITTINGS, ETC.					
FIG. 95 HYDRAULIC LINES AND FITTINGS					
1	PFOZZ	09505	60U6-16X12	ELBOW, PIPE	2
2	PBOZZ	61361	102-2758-5	HOSE ASSEMBLY, NONME	1
3	XDOZZ	96906	MS51952-5	ELBOW, PIPE	1
4	PFOZZ	88044	AN912-7K	BUSHING, PIPE	1
5	PFOZZ	96906	MS27621-4C	ELBOW, SWIVEL FLANGE	1
6	XDOZZ	96906	MS2761B-6	NIPPLE	2
7	PFOZZ	61361	298-2230-62	ELBOW, PIPE	1
8	PFOZZ	96906	MS51884-9	PLUG, PIPE	1
9	PFOZZ	96906	MS21905-6	TEE, TUBE.....	1
10	XDOZZ	96906	MS2761B-6	NIPPLE	1
11	XDOZZ	09505	646F	FEMALE COUPLING.....	2
12	PFOZZ	61361	502-2086-80	TUBE ASSEMBLY, METAL.....	2
13	PFOZZ	96906	MS35869-43	ADAPTER, STRAIGHT,PI	4
14	XDOZZ	61361	502-2086-81	COUPLING,TUBE	6
15	XDOZZ	09505	646F	FEMALE COUPLING	2
16	XDOZZ	01276	A268024-4S-204	HOSE	2
17	XDOZZ	58831	N20B	NEEDLE VALVE	1
* 18	PFOZZ	63597	1209-4-4	NIPPLE, PIPE	2
19	XDOZZ	09505	60UB-06X04	ADAPTER UNION-90 DE	2
20	PBOZZ	61361	102-2700-5	HOSE ASSEMBLY, NONME	2
21	PFOZZ	80713	6M-6UFS	COUPLING, PIPE.....	2
22	PFOZZ	80713	6MAX-6UFS	ELBOW, PIPE	1
23	PFOZZ	63906	6MA6UFS	ELBOW, PIPE	2
24	PBOZZ	61361	102-2700-9	HOSE ASSEMBLY, NONME	2
25	PFOZZ	96906	MS39158-7	ADAPTER, STRAIGHT, PI	1
26	PFOZZ	30327	25VJ06	TEE, PIPE.....	2
27	PAOZZ	01276	FG1016EGE1200	HOSE ASSEMBLY,NONME	2
28	XDOZZ	28478	N20B	VALVE, GLOBE	1
* 29	PFOZZ	61361	398-14005-36	TEE, PIPE	1
* 30	PFFZZ	61361	102-2700-7	HOSE ASSEMBLY, NONME	2
31	PFOZZ	63906	4MA6UFS	ELBOW, PIPE	8
* 32	PFOZZ	81343	12-12 140330CA	ELBOW, PIPE	1
33	PFOZZ	30327	60UB-06X04	ELBOW, PIPE TO BOSS,	1
34	PFOZZ	61361	402-1599-2	FLANGE, PIPE	1
35	PFOZZ	61361	102-2760-5	HOSE ASSEMBLY, NONME	1
36	PBOZZ	61361	102-2758-6	HOSE ASSEMBLY, NONME	1

END OF FIGURE

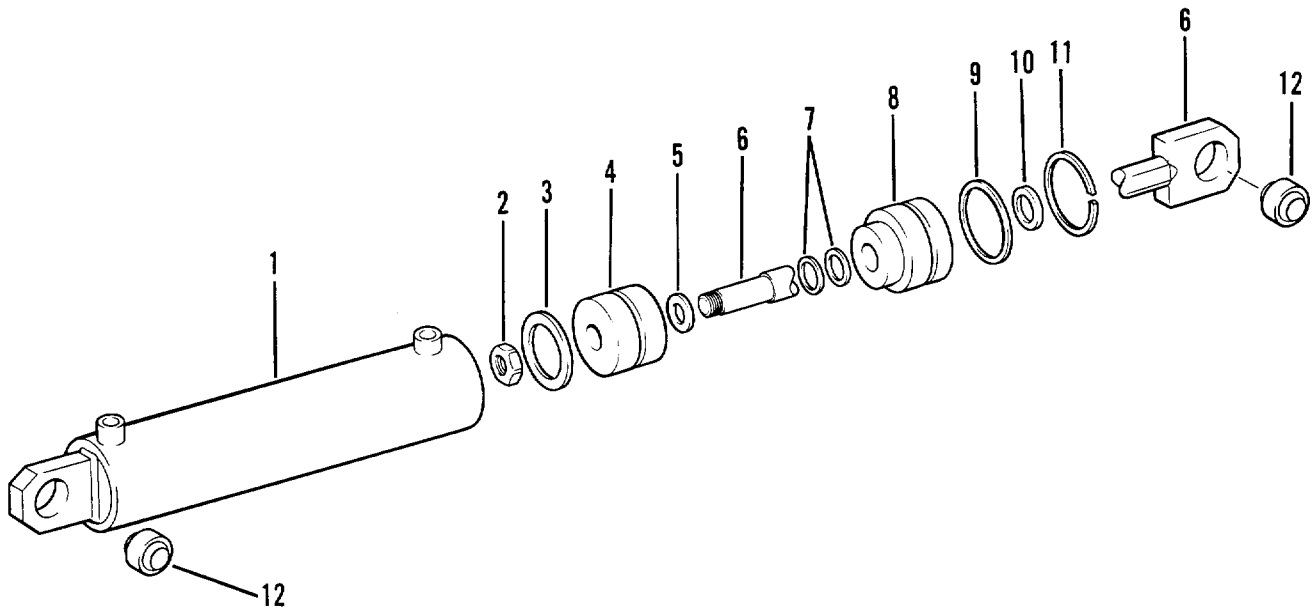

Figure 96. Hydraulic Cylinder, Tailboard And Asphalt Valve

SECTION II

TM 5-3895-359-24P
C01

(1) ITEM NO	(2) SMR CODE	(3) CAGEC	(4) PART NUMBER	(5) DESCRIPTION AND USABLE ON CODES (UOC)	(6) QTY
GROUP 2407 HYDRAULIC CYLINDERS					
FIG. 96 HYDRAULIC CYLINDER, TAILBOARD AND ASPHALT VALVE					
*	1	XDFZZ	12977	B-507-1	BARREL, CYLINDER 1
	2	PFFZZ	12977	B-507-2	NUT, PLAIN, HEXAGON 1
	3	KBFZZ	12977	B-507-8B	PACKING, PREFORMED PART OF KIT P/N..... 1
				B507-4 1	
	4	PFFZZ	12977	B-507-4	PISTON 1
	5	KBFZZ	12977	B-507-8C	SEAL, DUST PART OF KIT P/N B507-4..... 1
	6	PFFZZ	12977	B-507-3	SHAFT, STRAIGHT 1
	7	KBFZZ	12977	B-507-8A	PACKING, PREFORMED PART OF KIT P/N..... 2
				B507-4 1	
	8	PAFZZ	12977	B-507-5	CYLINDER HEAD, HYDRA 1
	9	KBFZZ	12977	B-507-8D	PACKING, PREFORMED PART OF KIT P/N..... 1
				B507-4 1	
	10	KBFZZ	12977	B-507-8E	RING, LEATHER PART OF KIT P/N 8507-4. 1
	11	PFFZZ	12977	B-507-7	RING, RETAINING..... 1
	12	PAFZZ	51588	B12-L	BEARING, PLAIN, SELF- 2

END OF FIGURE

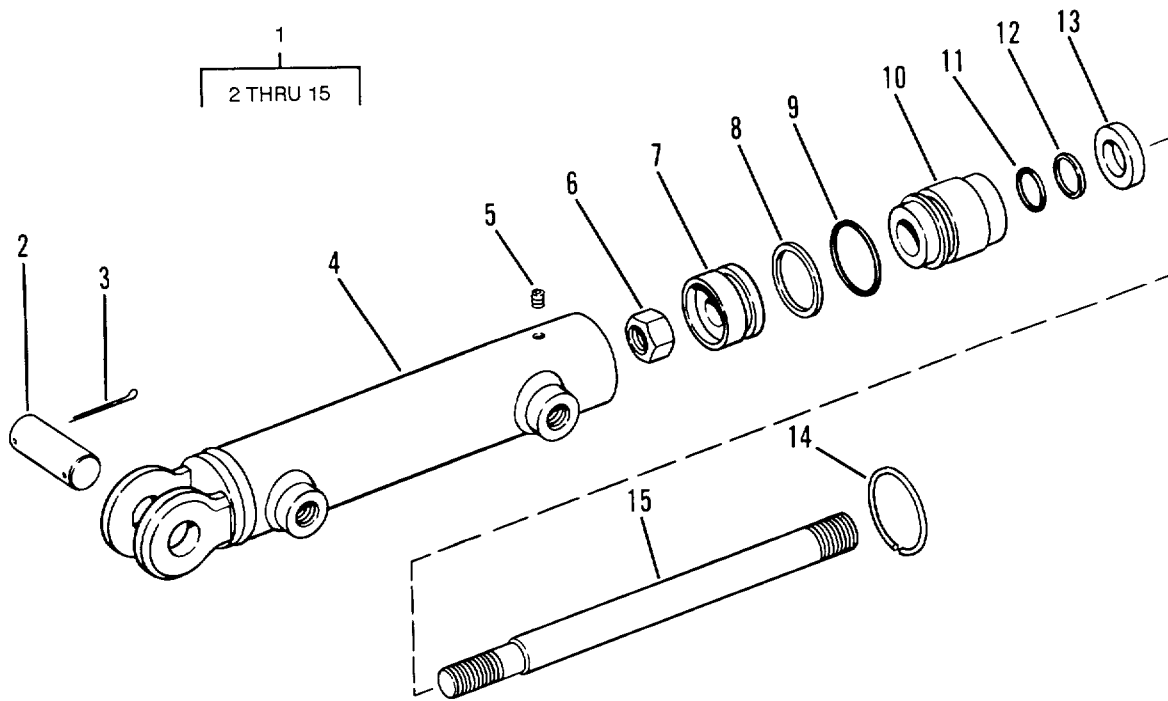

Figure 97. Hydraulic Cylinder, Spray Bar And Tach Wheel

SECTION II

TM 5-3895-359-24P
C01

(1) ITEM NO	(2) SMR CODE	(3) CAGEC	(4) PART NUMBER	(5) DESCRIPTION AND USABLE ON CODES (UOC)	(6) QTY
GROUP 2407 HYDRAULIC CYLINDERS					
FIG. 97 HYDRAULIC CYLINDER, SPRAY BAR AND TACH WHEEL					
*	1	PFOFF	11341	NW0150-00500-007 5-027386	CYLINDER ASSEMBLY, A..... 1
*	2	PFFZZ	61361	502-2051-80	•PIN, STRAIGHT, HEADED..... 1
*	3	PFFZZ	96906	MS24665-493	•PIN, COTTER..... 2
	4	XAFZZ	11341	1C7892	•TUBE ASSEMBLY 1
*	5	PFFZZ	11341	2A0506-404	•SETSCREW 1
*	6	PFFZZ	11341	2A0246-10	•NUT..... 1
	7	PBFZZ	11341	101401-150	•PISTON, LINEAR ACTUA 1
	8	KBFZZ	11341	2A0010-218	•RETAINER, PACKING PART OF KIT P/N..... 2
				1C4744, 2	
*	9	KBFZZ	11341	2A0283-7218	•PACKING, PREFORMED PART OF KIT P/N..... 2
				1C4744 2	
	10	PFFZZ	11341	1C1544	•HEAD, LINEAR ACTUATI..... 1
*	11	KBEZZ	11341	2A0283-7116	•PACKING, PREFORMED PART OF KIT P/N..... 1
				1C47444 1	
	12	KBFZZ	11341	2A0006-116	•RING, BACKUP PART OF KIT P/N 1C4744..... 1
*	13	KBFZZ	11341	2A0773-812	•RING, WIPER PART OF KIT P/N 1C4744..... 1
*	14	PFFZZ	11341	2A0462-150	•RING, RETAINING..... 1
*	15	PFFZZ	11341	100301-950	•ROD, PISTON, LINEAR A 1

END OF FIGURE

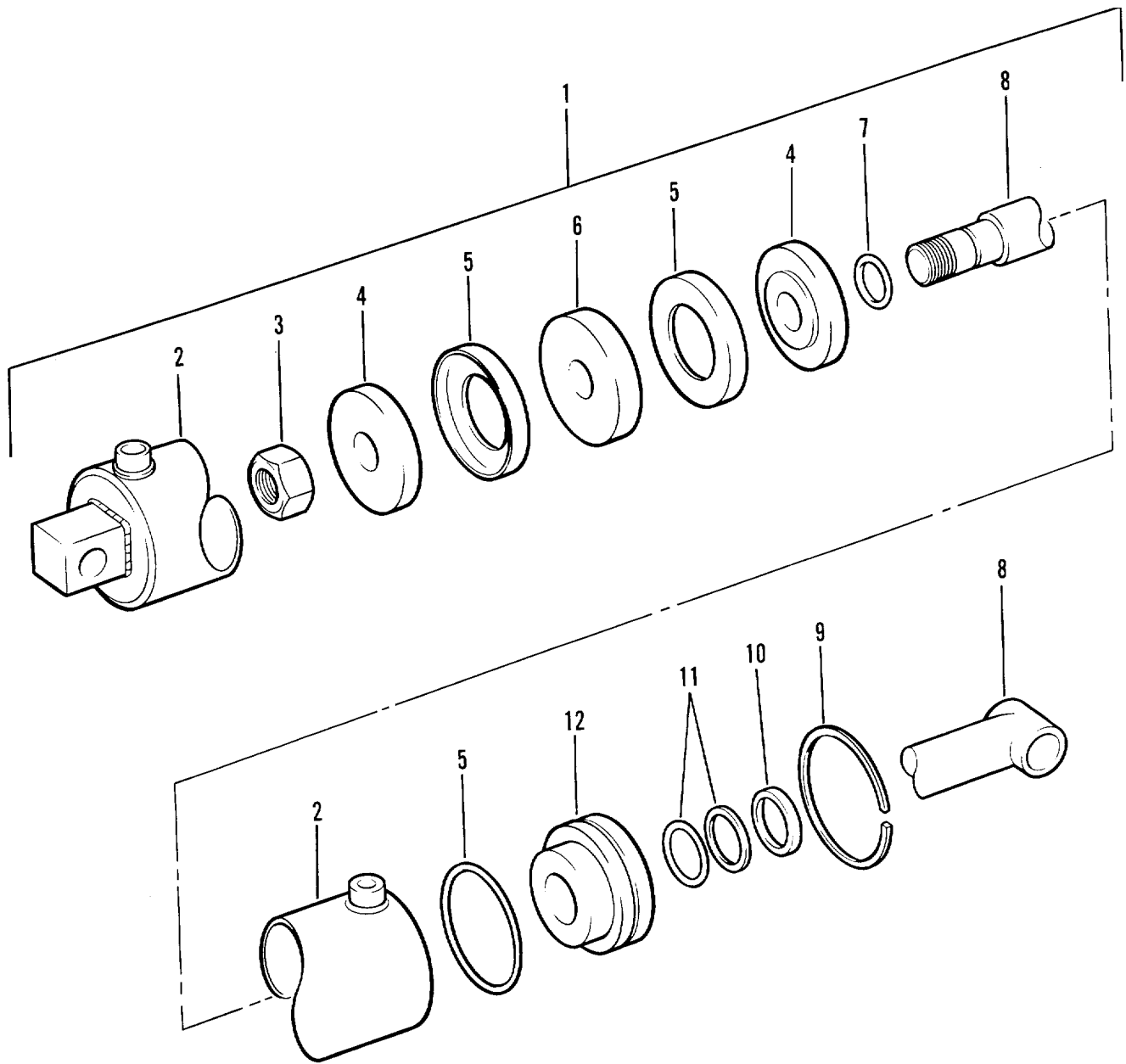

Figure 98. Hydraulic Cylinder Rotor Lift

SECTION II

TM 5-3895-359-24P
C01

(1) ITEM NO	(2) SMR CODE	(3) CAGEC	(4) PART NUMBER	(5) DESCRIPTION AND USABLE ON CODES (UOC)	(6) QTY
GROUP 2407 HYDRAULIC CYLINDERS					
FIG. 98 HYDRAULIC CYLINDER, ROTOR LIFT					
* 1	PFFFF	61361	102-4283-1	CYLINDER ASSEMBLY	1
2	PAFZZ	61361	102-4283-3	•CYLINDER, ACTUATING,	1
* 3	XDFZZ	61361	102-4283-13	•NUT, PLAIN, HEXAGON	1
4	PFFZZ	61361	102-4283-6	•RETAINER, PACKING	2
5	PFFZZ	61361	102-4283-1	•CYLINDER ASSEMBLY, A	2
6	PFFZZ	61361	102-4283-5	•PISTON, HYDRAULIC CY	1
7	XDFZZ	71172	S-7-23	•O-RING	1
8	PFFZZ	61361	102-4283-2	•ROD, CONTROL	1
9	PFFZZ	61361	102-4283-11	•RING, RETAINING	1
10	XDFZZ	71172	KH14-10	•SEAL	1
11	XDFZZ	71172	S7-32-B	•PACKING	1
12	PFFZZ	61361	102-4283-4	•BUSHING, SLEEVE	1

END OF FIGURE

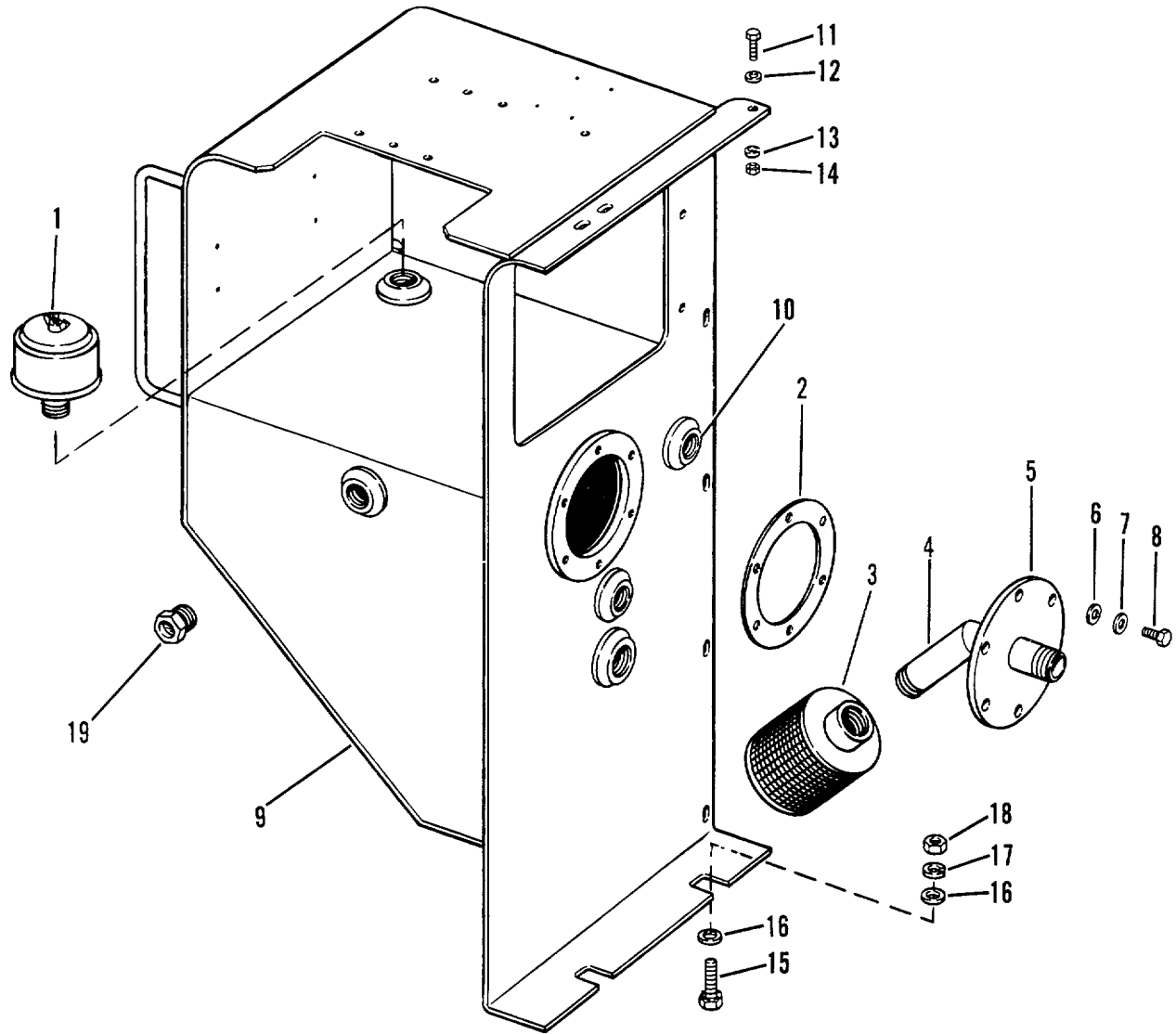

TA703054

Figure 99. Hydraulic Oil Reservoir And Hood Extension

(1) ITEM NO	(2) SMR CODE	(3) CAGEC	(4) PART NUMBER	(5) DESCRIPTION AND USABLE ON CODES (UOC)	(6) QTY
GROUP 2408 LIQUID TANKS OR RESERVOIRS					
FIG. 99 HYDRAULIC OIL RESERVOIR AND HOOD EXTENSION					
1	PAOZZ	00736	FBOHS	BREATHER.....	1
2	PAOZZ	61361	102-2864-1	GASKET	1
3	PAOZZ	84276	J5570-H-60	STRAINER, SUCTION	1
* 4	PFOZZ	81343	12-12 140330CA	ELBOW, PIPE	1
5	PFOZZ	61361	502-3867-80	INLET, FLANGE, OIL RE	2
6	PFOZZ	96906	MS21306-1	WASHER, FLAT.....	6
7	PFOZZ	96906	MS16212-3	WASHER, FLAT.....	6
8	PFFZZ	14438	M4BS616-16C	BOLT, SELF-LOCKING.....	12
9	PFFZZ	61361	502-5613-80	HOOD EXTENSION.....	1
10	PAFZZ	24981	BW-20-4053	INDICATOR, SIGHT, LIQ MFR IS GTS	1
				BROS MFG CO., PART NO. BW-20-4053.....	1
11	PFOZZ	96906	MS90725-34	BOLT, MACHINE	8
12	PFOZZ	96906	MS27183-12	WASHER, FLAT.....	8
13	PFOZZ	96906	MS35338-45	WASHER, LOCK	3
14	PFOZZ	96906	MS51967-6	NUT, PLAIN, HEXAGON.....	8
15	PFOZZ	96906	MS90728-114	SCREW, CAP, HEXAGON H.....	2
16	PFOZZ	96906	MS27183-17	WASHER, FLAT.....	4
17	PFOZZ	96906	MS35340-48	WASHER, LOCK	2
18	PFOZZ	96906	MS51967-15	NUT, PLAIN, HEXAGON	2
* 19	PFOZZ	96906	MS51953-97	NIPPLE, PIPE	1

END OF FIGURE

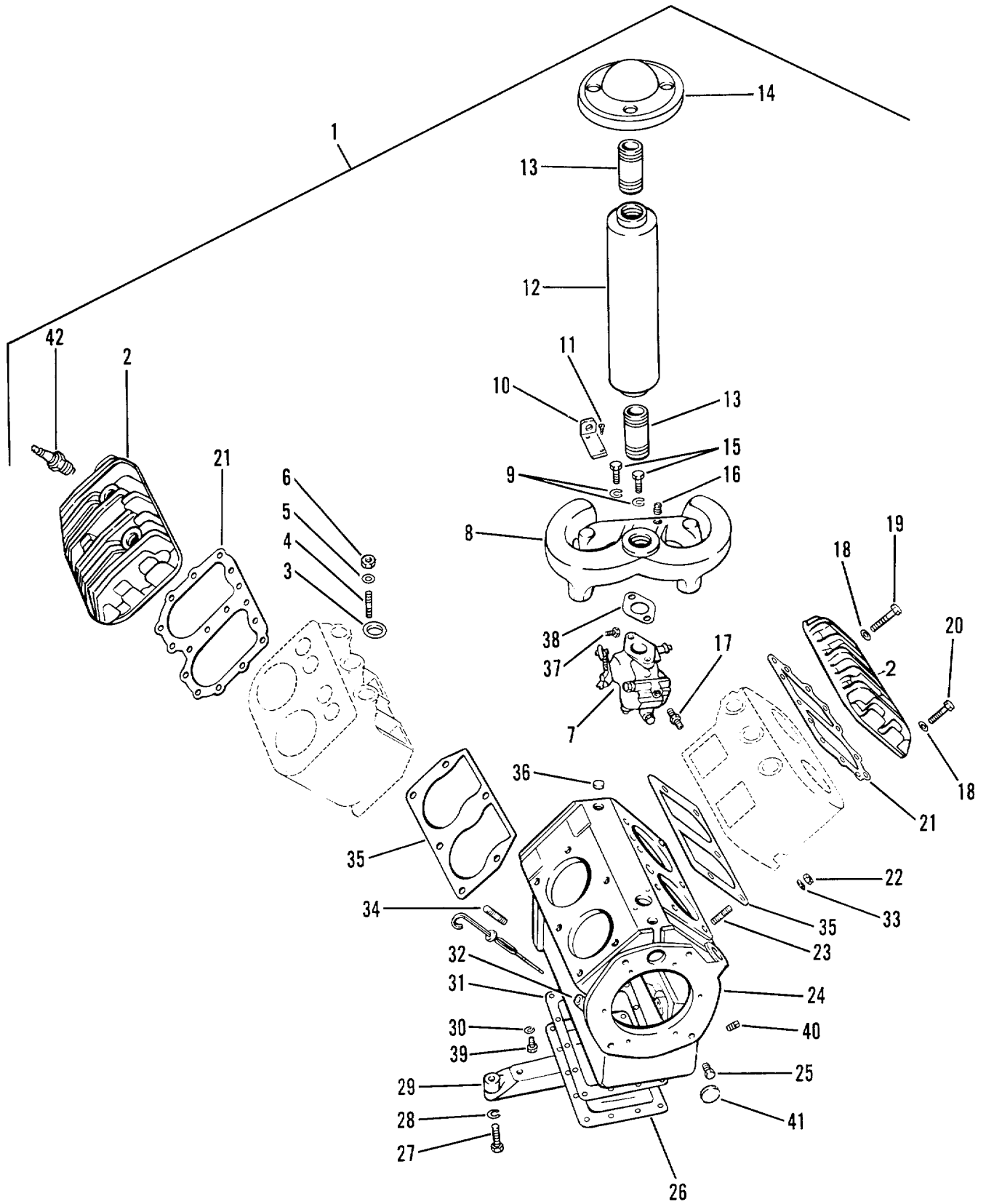

Figure 100. Pump Engine Assembly

(1) ITEM NO	(2) SMR CODE	(3) CAGEC	(4) PART NUMBER	(5) DESCRIPTION AND USABLE ON CODES (UOC)	(6) QTY
GROUP 29 AUXILIARY GENERATOR AND ENGINE, AND CONTROLS					
GROUP 2910 ENGINE ASSEMBLY					
FIG. 100 PUMP ENGINE ASSEMBLY					
1	PAFFH	66289	VH4D380832	ENGINE, GASOLINE	1
2	PAFZZ	66289	AB100	•CYLINDER HEAD, GASOL.....	2
3	KFFZZ	66289	QB75	•GASKET PART OF KIT P/N Q12J PART OF	6
				•KIT P/N Q28.....	2
4	PFFZZ	66289	PC406	•STUD, PLAIN	2
5	PFFZZ	66289	PH22A	•WASHER, FLAT	4
6	PFFZZ	96906	MS51968-8	•NUT, PLAIN, HEXAGON 3/8-24 (SEEZ- PROIOF) HEXHD., HD	4
7	PAOZZ	79960	125344	•CARBURETOR, FLOAT.....	1
8	PBOZZ	66289	LD253	•MANIFOLD, INLET AND	1
9	PFOZZ	96906	MS35338-45	•WASHER, LOCK.....	15
10	PFOZZ	66289	PG475	•BRACKET, PUSH-PULL C	1
11	PFOZZ	96906	MS51861-35	•SCREW, TAPPING	2
12	PFOZZ	61361	102-1424-2	•MUFFLER, EXHAUST.....	1
13	PFOZZ	96906	MS51953-145	•NIPPLE, PIPE	2
14	PFOZZ	66289	WD98-S5	•MUFFLER, EXHAUST.....	1
15	PFOZZ	66289	XD17	•BOLT, MACHINE	2
16	PAOZZ	66289	XK1	•PLUG, PIPE	1
17	PFOZZ	72983	248X4	•ADAPTER, STRAIGHT, PL.....	1
18	PFFZZ	58275	615319	•WASHER, FLAT.....	34
19	PFFZZ	66289	XD20	•BOLT, MACHINE	4
20	PFFZZ	66289	X019	•SCREW, CAP, HEXAGON H.....	30
21	KFFZZ	66289	QD0613C	•GASKET PART OF KIT P/N Q12J	2
22	PFHZZ	96906	MS51968-11	•NUT, PLAIN, HEXAGON	12
23	PFHZZ	66289	PC615	•STUD, PLAIN.....	12
24	XDHZZ	66289	BA48C	•ENGINE, BLOCK	1
25	PFFZZ	66289	PF144	•PLUG.	4
26	PFHZZ	66289	BH141A	•PLATE, COVER.....	1
27	PFHZZ	66289	XD43	•SCREW	4
28	PFHZZ	96906	MS35338-48	•WASHER, LOCK	4
29	PFHZZ	66289	BK65	•SUPPORT, ENGINE.....	2
30	PFHZZ	96906	MS35338-45	•WASHER, LOCK.....	2
31	KBHZZ	66289	QD610A	•GASKET PART OF KIT P/N Q12J	1
32	PFHZZ	66289	RF1495F	•ADAPTER TUBE, OIL DI.....	1
33	PFHZZ	66289	PE63	•WASHER, LOCK.....	5
34	PFHZZ	66289	PC396	•STUD, PLAIN	2
35	KBHZZ	66289	QD617	•GASKET	2
36	PFHZZ	66289	SA26	•PLUG, EXPANSION	2
37	PFOZZ	96906	MS35206-277	•SCREW, MACHINE	1
38	PFOZZ	66289	QC71A	•GASKET	1
39	PFHZZ	66289	XD43	•SCREW	14
40	PFHZZ	66289	XK3	•PLUG.	1
41	PFHZZ	66289	SA58	•PLUG, EXPANSION	1
*42	PAOZZ	11583	XMD21	SPARK PLUG	1

END OF FIGURE

14
15
THRU
20

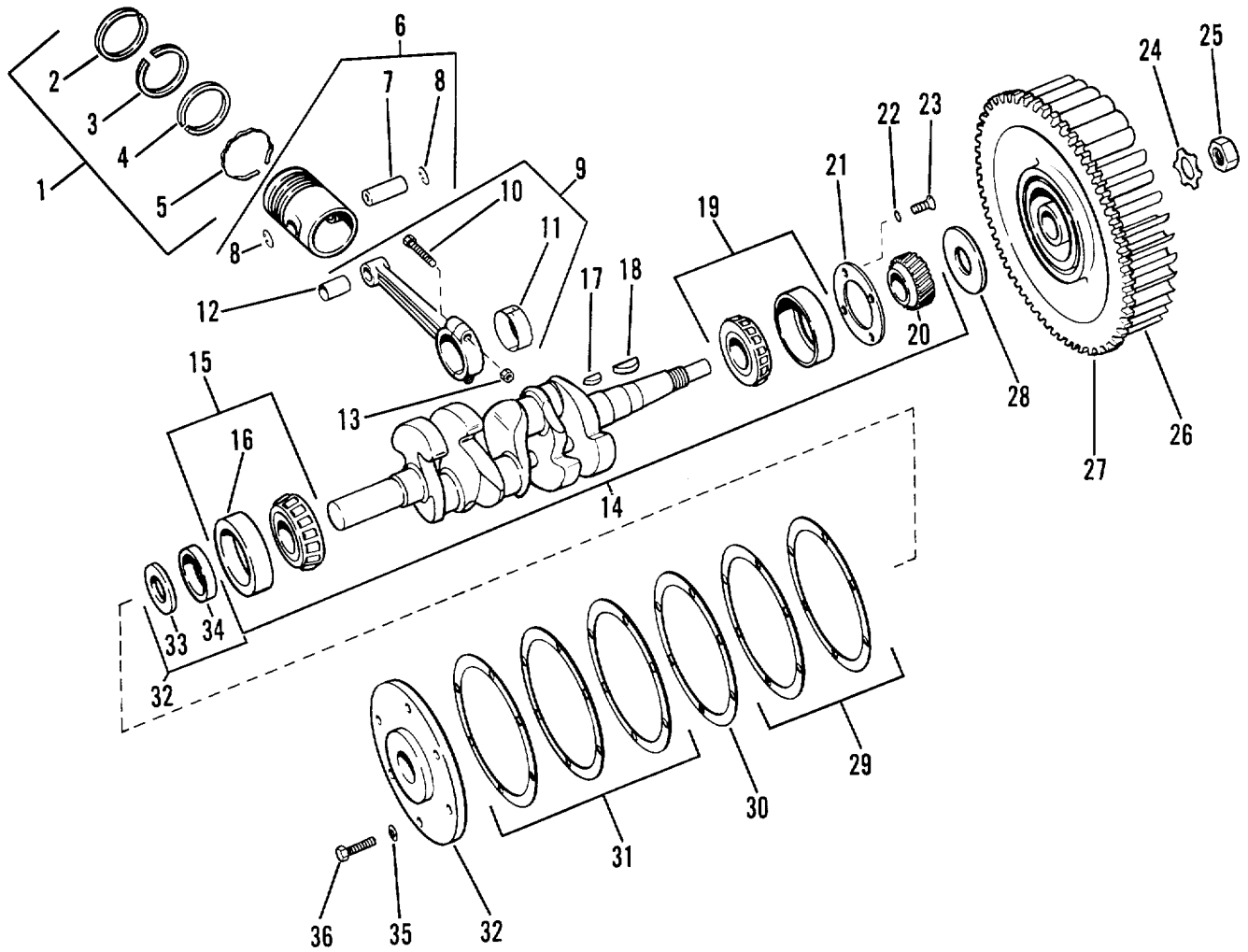

Figure 101. Crankshaft, Piston And Connecting Rod

SECTION II

TM 5-3895-359-24P
C01

(1) ITEM NO	(2) SMR CODE	(3) CAGEC	(4) PART NUMBER	(5) DESCRIPTION AND USABLE ON CODES (UOC)	(6) QTY	
GROUP 2912 CRANKSHAFT						
FIG. 101 CRANKSHAFT, PISTON AND CONNECTING ROD						
1	PFHZZ	66289	DR64	RING SET, PISTON.....	4	
2	XAHZZ	66289	DC363	•COMPRESSION RING.....	4	
3	XAHZZ	66289	DC364	•RING, SCRAPER.....	4	
4	XAHZZ	66289	DC211	•RING, OIL.....	4	
5	XAHZZ	66289	DC365	•EXPANDER, OIL RING.....	4	
6	PFHZZ	66289	DB210-4SP	PISTON, INTERNAL COM.....	4	
7	PAHZZ	66289	DE65	PIN, PISTON.....	1	
8	PFHZZ	66289	PK52	•RING, RETAINING.....	2	
9	PFHZZ	66289	DA68A-S1	CONNECTING ROD, PIST.....	4	
10	XAHZZ	61361	P8148-S1	•BOLT CONN ROD ASSY.....	2	
11	PBHZZ	66289	HA134S	•BEARING, ROD.....	1	
12	PFHZZ	66289	HG157A1	•BEARING, SLEEVE.....	1	
13	PFHZZ	19207	8712289-2	NUT, SELF-LOCKING, HE.....	1	
14	XDHHH	66289	CA71A	CRANKSHAFT, ENGINE.....	1	
15	PBHZZ	66289	ME114	•BEARING, ROLLER, TAPE.....	1	
16	XAHZZ	61361	ME114-2	••RING CUP.....	1	
17	PFHZZ	96906	MS35756-11	•KEY, WOODRUFF.....	1	
18	PFFZZ	96906	MS35756-26	•KEY, WOODRUFF.....	1	
19	PBHZZ	66289	ME71	•BEARING, ROLLER, TAPE.....	1	
20	PBHZZ	66289	GA36A	•GEAR, HELICAL.....	1	
21	PAHZZ	66289	BG209	PLATE, RETAINING, BEA.....	1	
22	PFHZZ	66289	PE49	WASHER, LOCK 5/16 IN CNTRSNK STAR.....	4	
23	PFHZZ	66289	XC68	WASHER.....	4	
24	PFFZZ	66289	PE66	WASHER , KEY.....	1	
25	PFFZZ	11083	9S1313	NUT, PLAIN, HEXAGON.....	1	
26	PBFZZ	66289	N101A	FLYWHEEL, ENGINE.....	1	
27	PBFZZ	66289	GH44	•GEAR, SPUR.....	1	
28	PFHZZ	66289	RK170	DEFLECTOR, DIRT AND.....	1	
29	KBHZZ	66289	QD527D	GASKET PART OF KIT P/N Q12J.....	2	
30	PFHZZ	66289	QF33C	SHIM.....	1	
31	KBHZZ	66289	Q0527C	GASKET PART OF KIT P/N Q12J.....	3	
32	PBHZZ	66289	BG210C-S2	PARTS KIT, POWER TAK.....	1	
33	PFHZZ	66289	HF261	•GASKET.....	1	
34	PFHZZ	66289	SD43	•RETAINER, PACKING.....	1	
*	35	PFHZZ	45152	351AX	WASHER, LOCK.....	6
	36	PFHZZ	96906	MS90728-62	SCREW, CAP, HEXAGON H.....	6

END OF FIGURE

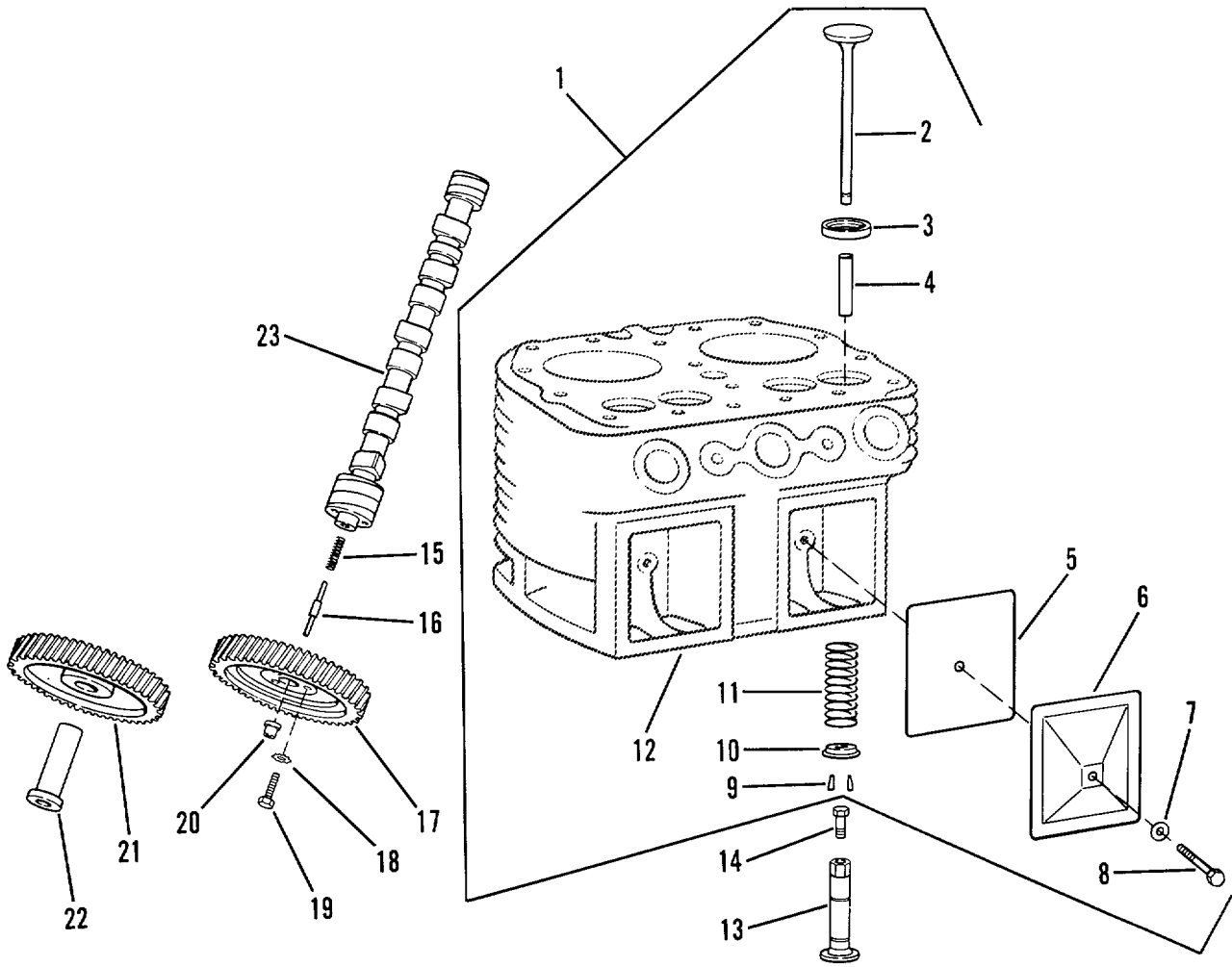

Figure 102. Pump Engine Valve Camshaft Mechanism

SECTION II

TM 5-3895-359-24P
C01

(1) ITEM NO	(2) SMR CODE	(3) CAGEC	(4) PART NUMBER	(5) DESCRIPTION AND USABLE ON CODES (UOC)	(6) QTY
GROUP 2915 VALVES, CAMSHAFTS, AND TIMING SYSTEM					
FIG. 102 PUMP ENGINE VALVE CAMSHAFT MECHANISM					
1	PFHHH	66289	AA98S7	ENGINE BLOCK, GASOLI.....	2
2	PAHZZ	66289	AE75B	•VALVE, POPPET, ENGINE.....	2
2	PAHZZ	66289	AE75D	•VALVE, POPPET, ENGINE.....	2
3	PBHZZ	66289	HG201	•SEAT, VALVE	2
*	3	PBHZZ	HG273D	•SEAT, VALVE.....	2
4	PAHZZ	66289	AD41E	•GUIDE, VALVE STEM.....	4
5	PFHZZ	66289	QD612A	•GASKET PART OF KIT P/N Q12J PART OF KIT P/N Q28.2.....	2
6	PFHZZ	66289	5A68	•COVER, ACCESS.....	2
7	PFHZZ	66289	PH14	•WASHER, FLAT.....	4
8	PFHZZ	96906	MS90728-38	•BOLT, MACHINE	2
9	PBHZZ	55207	AH9	•LOCK, VALVE SPRING R.....	8
10	PFHZZ	66289	AG26	•SEAT, HELICAL COMPRE	2
11	PFHZZ	66289	AF49A	•SPRING, HELICAL, COMP.....	2
11	PFHZZ	66289	AF54	•SPRING, HELICAL, COMP.....	2
12	XAHZZ	66289	AA98	•BLOCK	1
13	PBHZZ	66289	F61	TAPPET, ENGINE POPPE.....	4
14	PFHZZ	66289	PB169A	BOLT, MACHINE	8
15	PFHZZ	66289	PM108	SPRING, HELICAL, COMP	1
16	PBHZZ	66289	PF101	PLUNGER, CAMSHAFT TH.....	1
17	PBHZZ	66289	GB45A	GEAR, HELICAL	1
18	PFHZZ	96906	MS35335-34	WASHER, LOCK	3
19	PFHZZ	66289	XD17	BOLT, MACHINE	3
20	PBHZZ	66289	PF52A	BUTTON.....	1
21	PBHZZ	66289	GC27B1	GEAR, HELICAL.....	1
22	PFHZZ	61361	PJ105	PIN, STRAIGHT, HEADLE	1
23	PBHZZ	66289	EA113	CAMSHAFT, ENGINE	1

END OF FIGURE

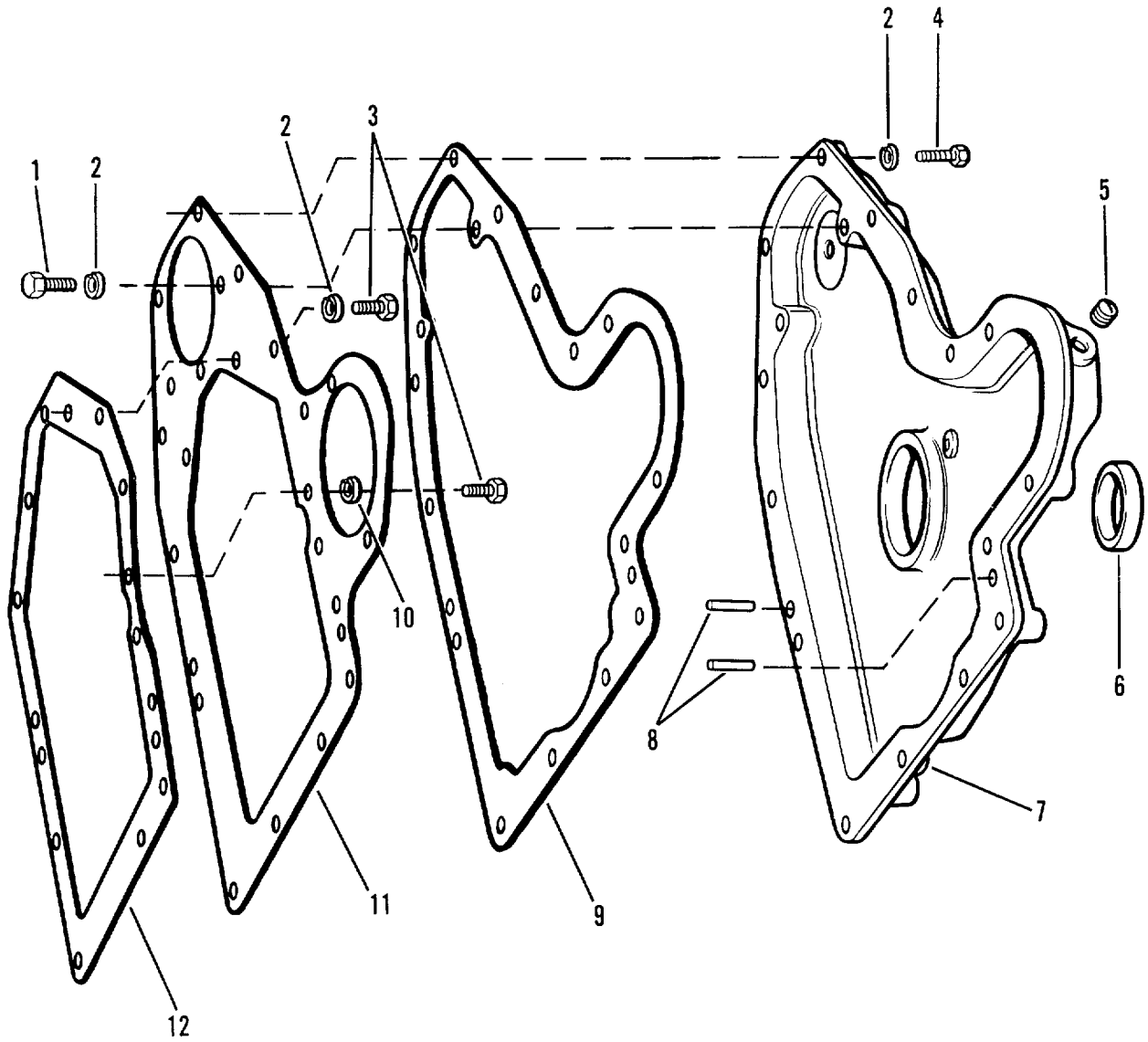

Figure 103. Gear Cover Group

SECTION II

TM 5-3895-359-24P

(1) ITEM NO	(2) SMR CODE	(3) CAGEC	(4) PART NUMBER	(5) DESCRIPTION AND USABLE ON CODES (UOC)	(6) QTY
GROUP 2915 - VALVES, CRANKSHAFT, AND TIMING SYSTEM					
FIG. 103 - GEAR COVER GROUP					
1	PFHZZ	96906	MS90728-32	BOLT, MACHINE	2
2	PFHZZ	16764	1914998	WASHER, LOCK	20
3	PFHZZ	66289	XD14	BOLT, MACHINE	5
4	PFHZZ	66289	XD19	SCREW, CAP, HEXAGON H.....	10
5	PFHZZ	66289	XK3	PLUG	1
6	PFHZZ	66289	PH299	SEAL, PLAIN ENCASED	1
7	XAHZZ	66289	BD10K-S1	COVER, GEAR	1
8	PFHZZ	66289	PA291	PIN, STRAIGHT, HEADLE	2
9	KBHZZ	66289	QD611	GASKET PART OF KIT P/N Q12J	1
10	PFHZZ	66289	PH14	WASHER, FLAT.....	2
11	PFHZZ	66289	WE182A	SPACER	1
12	KBHZZ	66289	QD614	GASKET PART OF KIT P/N Q12J.....	1

END OF FIGURE

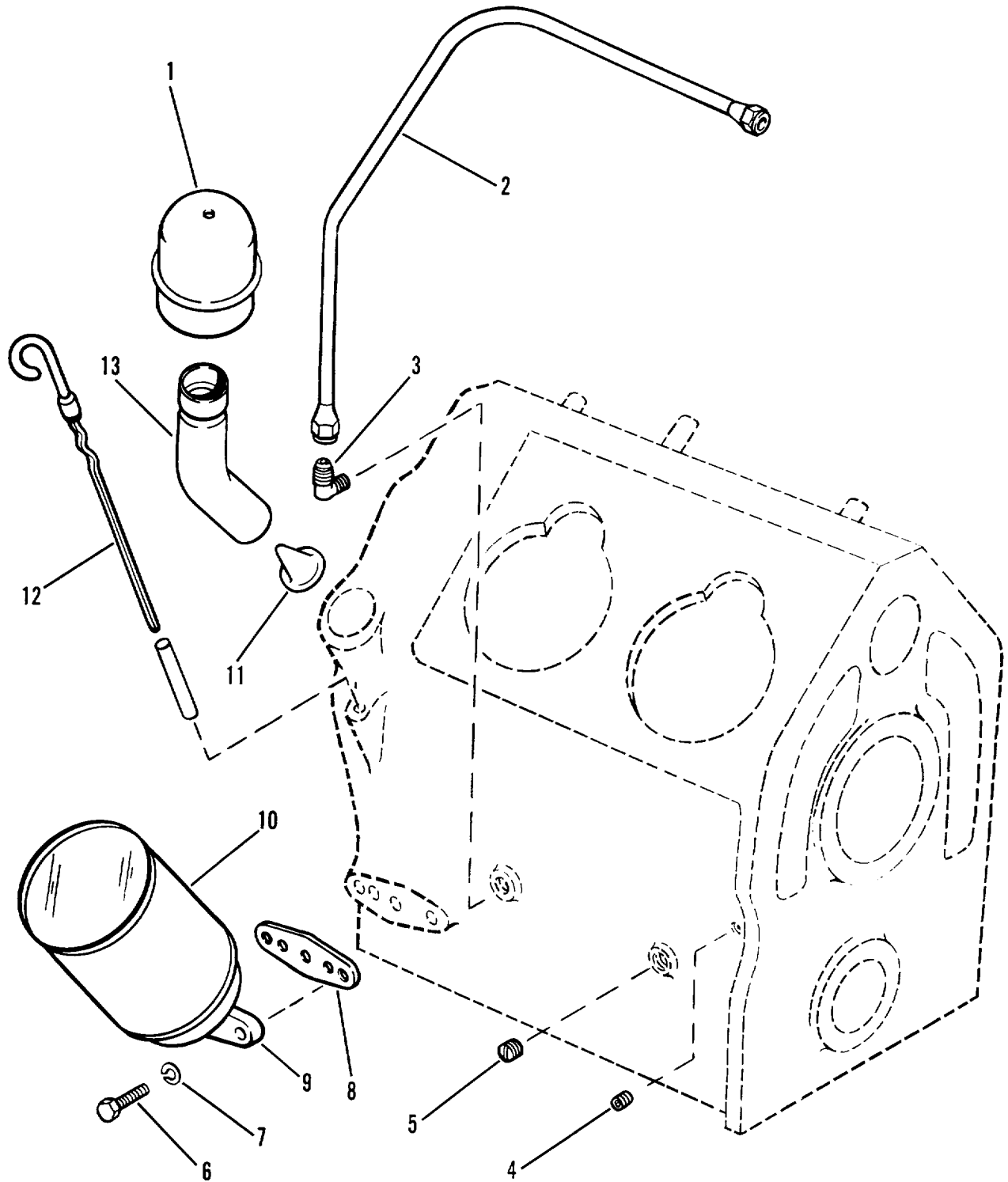

Figure 104. Lubrication System

SECTION II

TM 5-3895-359-24P
C01

(1) ITEM NO	(2) SMR CODE	(3) CAGEC	(4) PART NUMBER	(5) DESCRIPTION AND USABLE ON CODES (UOC)	(6) QTY
GROUP 2916 - ENGINE LUBRICATION SYSTEM					
FIG. 104 - LUBRICATION SYSTEM					
1	PBOZZ	66289	L060-1	BREATHER.....	1
2	PBOZZ	66289	RM675	TUBE ASSEMBLY, METAL.....	1
3	PFOZZ	30327	E14A	ELBOW, PIPE TO TUBE.....	1
4	PFOZZ	96906	MS51963-83	SETSCREW.....	1
5	PFOZZ	66289	PF18	PLUG, PIPE.....	1
6	PFOZZ	66289	XD17	BOLT, MACHINE.....	2
7	PFOZZ	96906	MS35338-45	WASHER, LOCK.....	2
8	KBOZZ	66289	QD595A	GASKET PART OF KIT P/N Q12J.....	1
9	XDOZZ	61361	RV40A1	FILTER BASE, OIL.....	1
10	PAOZZ	66289	RV40	FILTER ELEMENT, FLUI.....	1
11	PAHZZ	66289	RCS1	STRAINER ELEMENT, SE.....	1
12	PFOZZ	66289	RJ173A	GAGE ROD, LIQUID LEV.....	1
13	XDHZZ	66289	LJ300P	TUBE, OIL FILLER.....	1

END OF FIGURE

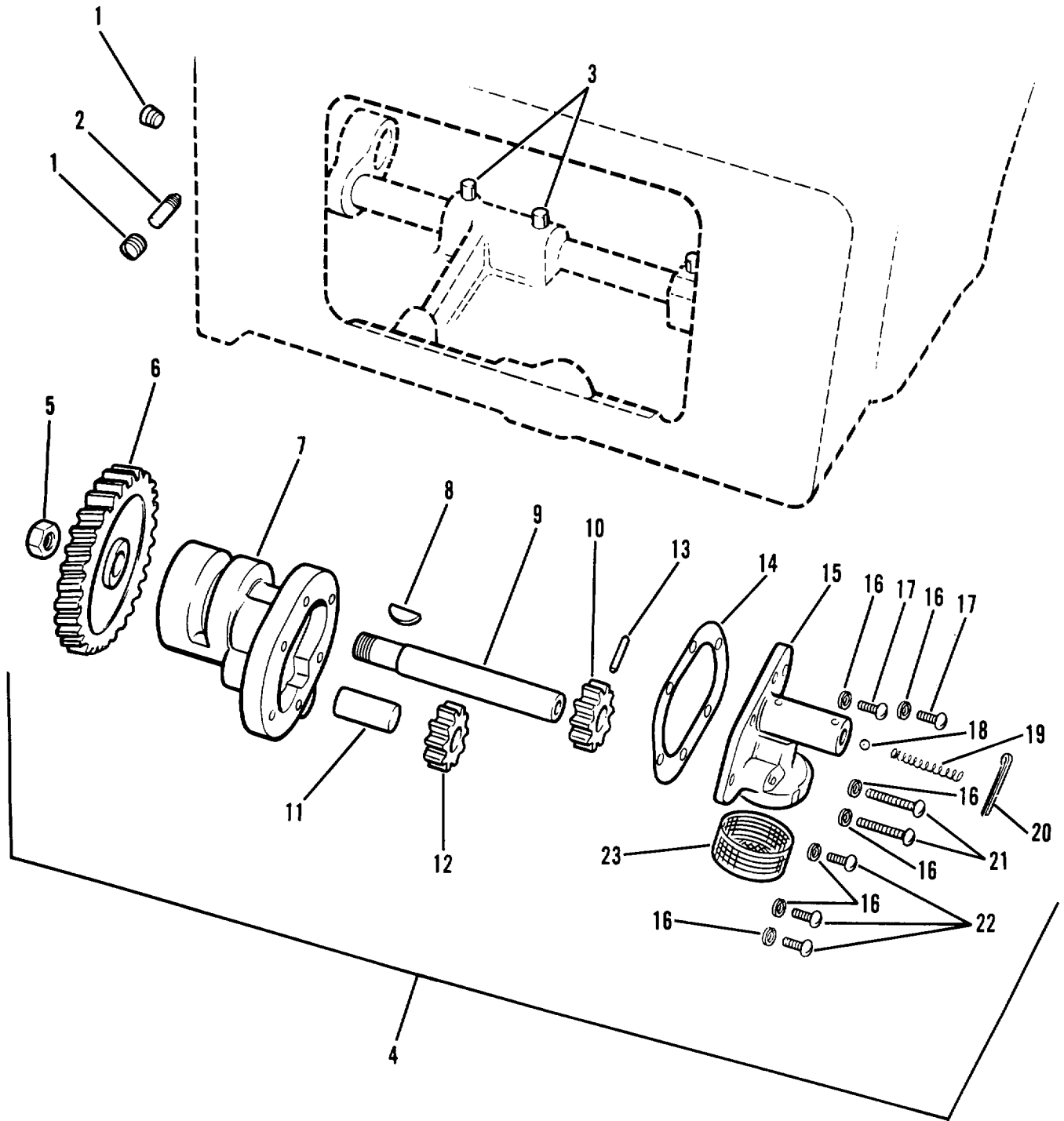

Figure 105. Pump Engine Oil Pump

SECTION II

TM 5-3895-359-24P
C01

(1) ITEM NO	(2) SMR CODE	(3) CAGEC	(4) PART NUMBER	(5) DESCRIPTION AND USABLE ON CODES (UOC)	(6) QTY
GROUP 2916 - ENGINE LUBRICATION SYSTEM					
FIG. 105 - PUMP ENGINE OIL PUMP					
1	PFHZZ	66289	PF18	PLUG, PIPE	7
2	PFHZZ	66289	P143B	SETSCREW	1
3	PFHZZ	66289	RF1143	RESTRICTOR, FLUID FL.....	4
4	PAHHH	66289	K129	PUMP, ROTARY	1
5	PFHZZ	12204	145030	.NUT, SELF-LOCKING, HE	1
6	PBHZZ	66289	GD4C	.GEAR, HELICAL.....	1
7	XAHZZ	66289	KA61D-S1	.BODY, OIL PUMP.....	1
8	XAHZZ	66289	PL137	.KEY	1
9	XAHZZ	66289	K0121-SL	.SHAFT, DRIVE, W/GEAR	1
10	PBHZZ	66289	KC56A	.GEAR, SPUR	1
11	PFHZZ	66289	KD122A	.SHAFT, STRAIGHT.....	1
12	PBHZZ	66289	KC56A	.GEAR, SPUR	1
13	XAHZZ	66289	PA64	.PIN	1
14	PFHZZ	66289	QD535A	.GASKET	1
15	XAHZZ	66289	KB42-S2	.COVER ASSY	1
16	XAHZZ	66289	PE14	.WASHER, LOCK	7
17	XAHZZ	66289	XA8	.SCREW, CAP	4
18	PFHZZ	76275	A1634-1	.BALL, BEARING	1
19	PFHZZ	66289	PM111	.SPRING, HELICAL, COMP.....	1
20	XAHZZ	66289	XI16	.COTTER PIN.....	1
21	XAHZZ	66289	XA56	.SCREW, CAP.....	2
22	XAHZZ	66289	XA7	.SCREW, CAP	1
23	PAHZZ	66289	RD112	.STRAINER ELEMENT, SE	1

END OF FIGURE

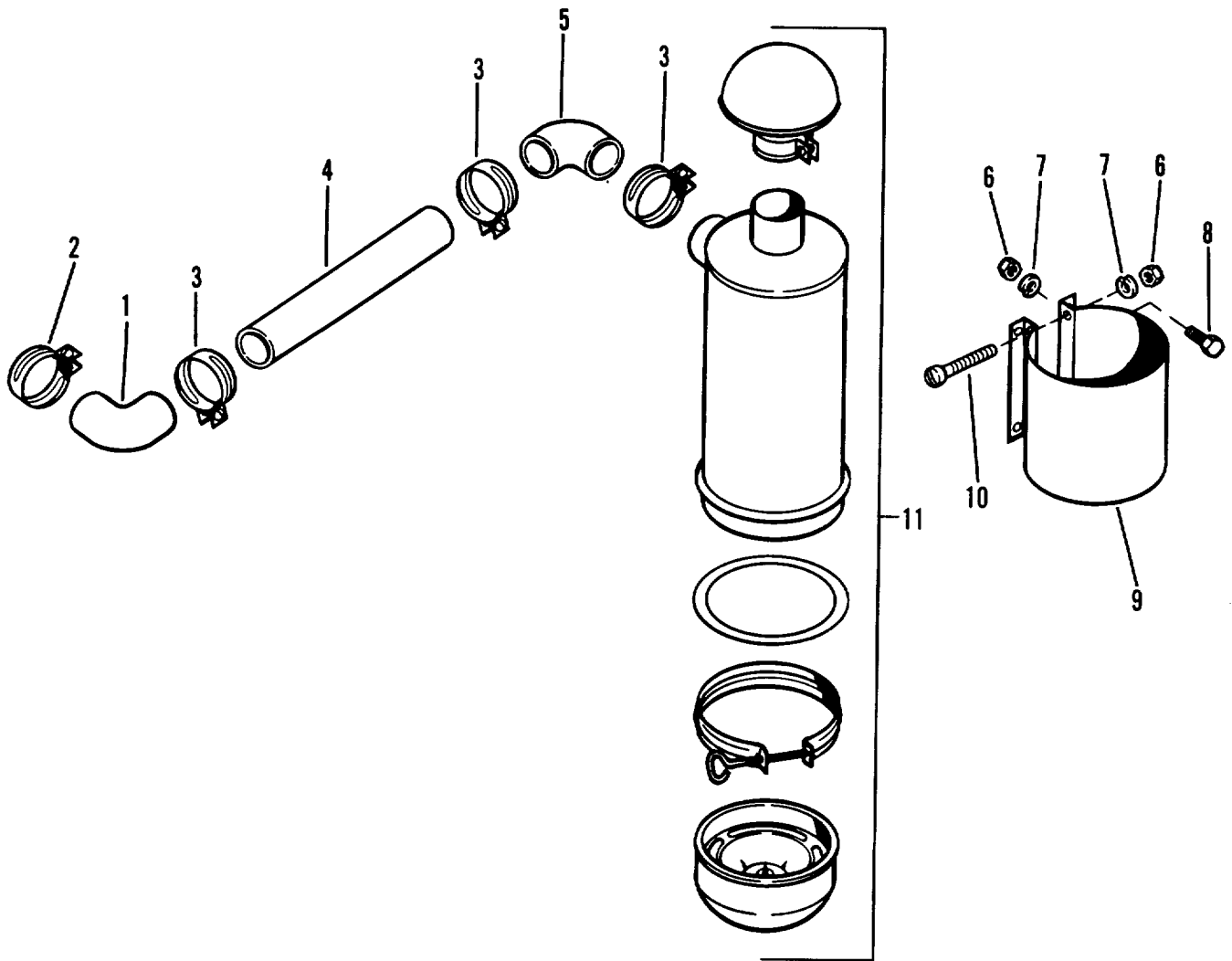

Figure 106. Pump Engine Air Cleaner

SECTION II

TM 5-3895-359-24P
C01

(1) ITEM NO	(2) SMR CODE	(3) CAGEC	(4) PART NUMBER	(5) DESCRIPTION AND USABLE ON CODES (UOC)	(6) QTY
GROUP 2933 ENGINE AIR CLEANER					
FIG. 106 PUMP ENGINE AIR CLEANER					
1	PFOZZ	66289	LL67	HOSE, PREFORMED	1
2	PFOZZ	90940	70921913	CLAMP, HOSE	1
3	PFOZZ	66289	LK-8	CLAMP, HOSE	2
4	PFOZZ	66289	LJ120	TUBE	1
5	PFOZZ	61361	102-3395-1	HOSE, PREFORMED	1
6	PFOZZ	12204	114378	NUT, PLAIN, HEXAGON.....	1
* 7	PFOZZ	77445	P10906	WASHER, LOCK	1
8	PFOZZ	96906	MS90728-62	SCREW, CAP, HEXAGON H.....	8
9	PFOZZ	66289	PG291	STRAPSUPPORTAIRCLEA	1
10	PFOZZ	66289	XA-74	SCREW	1
11	PBOZZ	66289	L0157-1S5	AIR CLEANER, INTAKE.....	1

END OF FIGURE

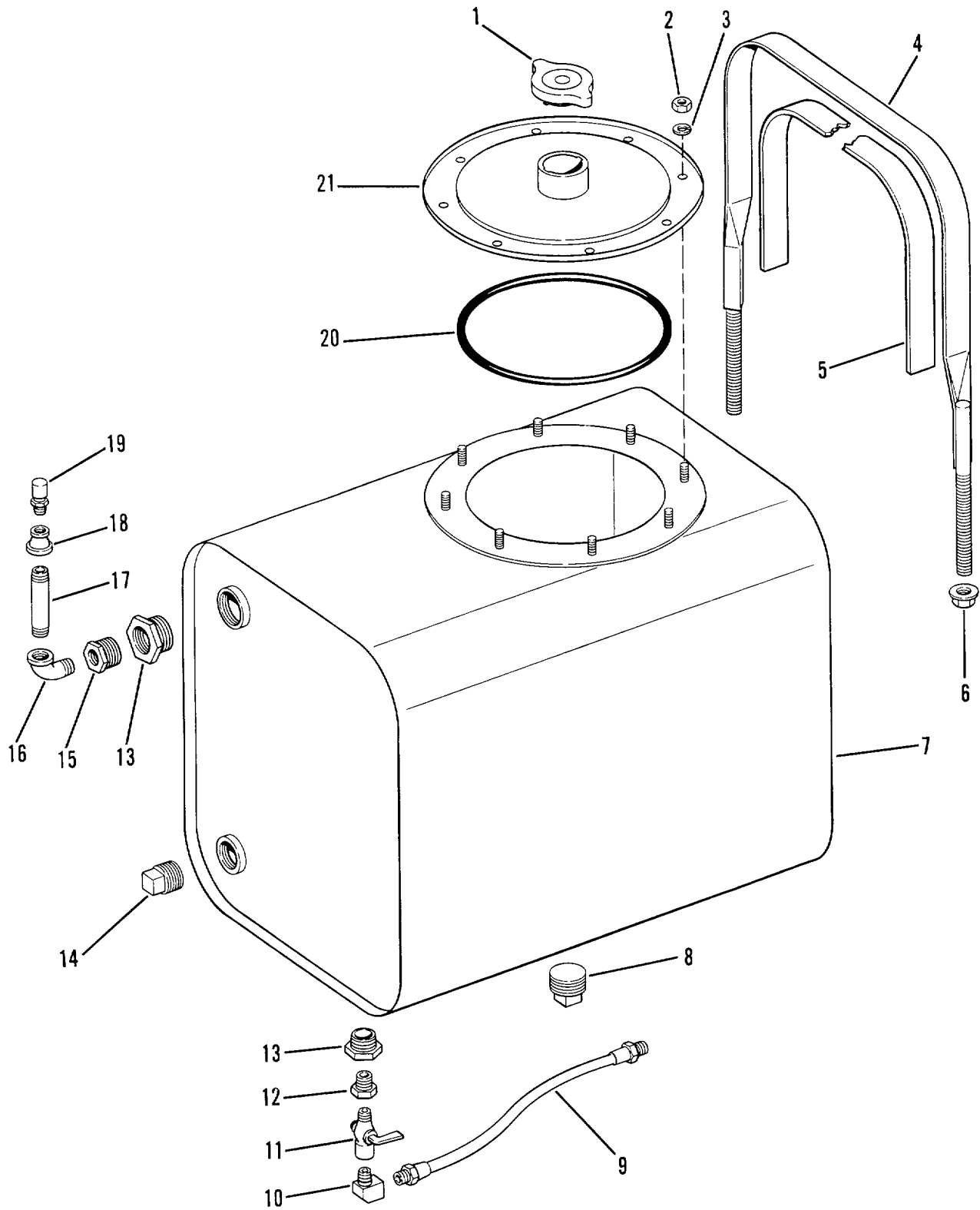

TA703055

Figure 107. Pump Engine Fuel Tank Assembly

SECTION II

TM 5-3895-359-24P
C01

(1) ITEM NO	(2) SMR CODE	(3) CAGEC	(4) PART NUMBER	(5) DESCRIPTION AND USABLE ON CODES (UOC)	(6) QTY
GROUP 2935 ENGINE FUEL TANK					
FIG. 107 PUMP ENGINE FUEL TANK ASSEMBLY					
1	PFOZZ	78225	R28	CAP, FILLER OPENING.....	1
2	PFOZZ	96906	MS51967-5	NUT, PLAIN, HEXAGON.....	8
3	PFOZZ	96906	MS35340-45	WASHER, LOCK	8
4	PFFZZ	61361	502-8331-80	STRAP, RETAINING.....	1
5	PFFZZ	83797	73210 PS	GASKET	1
6	PFFZZ	61361	298-2063-71	NUT, SELF-LOCKING, HE	2
7	PFOFF	61361	102-30644-1	TANK, OIL, HYDRAULIC.....	1
8	PFOZZ	96906	MS51884-9	PLUG, PIPE	1
9	PFOZZ	01276	2556-4	HOSE, NONMETALLIC.....	1
10	PFOZZ	02978	8365773	ELBOW, PIPE	1
11	PFOZZ	61361	298-25-98	COCK, POPPET DRAIN.....	1
12	PFOZZ	81343	8-6140140C	REDUCER, PIPE.....	1
13	PFOZZ	53711	1281195	BUSHING, PIPE	2
14	PFOZZ	96906	MS51884-11	PLUG, PIPE	1
* 15	PFOZZ	93568	00205-0186	REDUCER, PIPE.....	1
* 16	PFOZZ	61361	398-14001-31	ELBOW, PIPE	1
* 17	PFOZZ	61361	398-95002-21	REDUCER, PIPE.....	1
* 18	PFOZZ	61361	398-14010-76	REDUCER, PIPE.....	1
* 19	PFOZZ	60038	A1199J166	CAP, BREATHER.....	1
* 20	PFOZZ	49346	1502R003	PACKING, PREFORMED.....	1
* 21	XDOZZ	99831	102-30644-11	COVER.....	1

END OF FIGURE

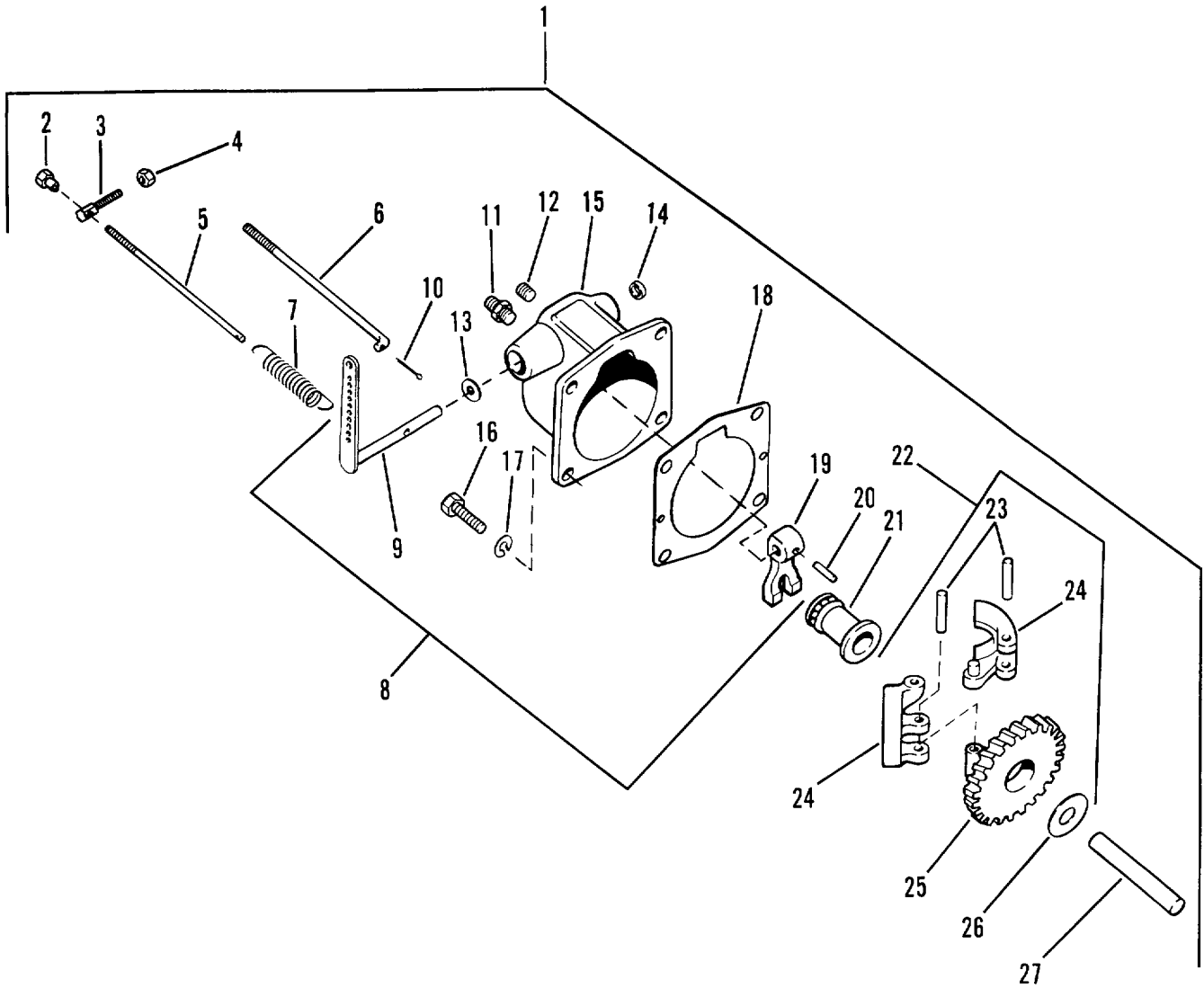

Figure 108. Pump Engine Governor

SECTION II

TM 5-3895-359-24P
C01

(1) ITEM NO	(2) SMR CODE	(3) CAGEC	(4) PART NUMBER	(5) DESCRIPTION AND USABLE ON CODES (UOC)	(6) QTY	
GROUP 2936 ENGINE SPEED GOVERNOR AND CONTROLS						
FIG. 108 PUMP ENGINE GOVERNOR						
1	PBFFF	66289	T89K-S1	GOVERNOR ASSEMBLY	1	
2	PFOZZ	30760	PD173A	•NUT, SLEEVE.....	1	
3	PFOZZ	66289	TC367	•BOLT, MACHINE	1	
4	PFOZZ	66289	PD77	•NUT, PLAIN, HEXAGON	1	
5	PFOZZ	66289	PI115F	•PIN, STRAIGHT, THREAD.....	1	
6	PFOZZ	66289	VE464	•BOLT, HOOK	1	
7	PFOZZ	66289	PM76	••PRING, HELICAL, EXTE	1	
8	PBFFF	66289	TC395-S1	••HOUSING ASSEMBLY, GO	1	
9	XAFZZ	66289	TC398	••SHAFT & LEVER.....	1	
10	PFFZZ	96906	MS24665-69	••PIN, COTTER.....	1	
11	XAFZZ	66289	RF269-2	••FITTING, OIL LINE	1	
12	PFFZZ	66289	PF18	••PLUG, PIPE	1	
13	PFFZZ	66289	PH571	••SEAL, PLAIN ENCASED.....	1	
14	XAFZZ	66289	SA52	••PLUG.....	1	
15	XAFZZ	11083	TC395	••HOUSING, GOVERNOR.....	1	
16	PFFZZ	66289	XD16	••BOLT, MACHINE	4	
17	PFFZZ	96906	MS35338-45	••WASHER, LOCK	4	
*	18	PFFZZ	66289	QD615A	••GASKET PART OF KIT P/N Q12J	1
19	XAFZZ	66289	VB151	••YOKE, GOVERNOR.....	1	
20	XAFZZ	66289	PA367	••PIN.....	1	
21	XDFZZ	66289	TC391D	•BEARING, SLEEVE	1	
22	XDFZZ	66289	TC405J	•PARTS KIT, GASOLINE	1	
23	XAFZZ	66289	PA340	•PIN, ROLL.....	2	
24	PBFZZ	66289	TC322A	••FLY, WEIGHT, GOVERNOR	2	
25	XBFZZ	66289	GD100A3	•GEAR.....	1	
26	PFFZZ	66289	PH313A	••WASHER, FLAT.....	1	
27	PFFZZ	66289	TC388-1	•PIN, GROOVED, HEADLES	1	

END OF FIGURE

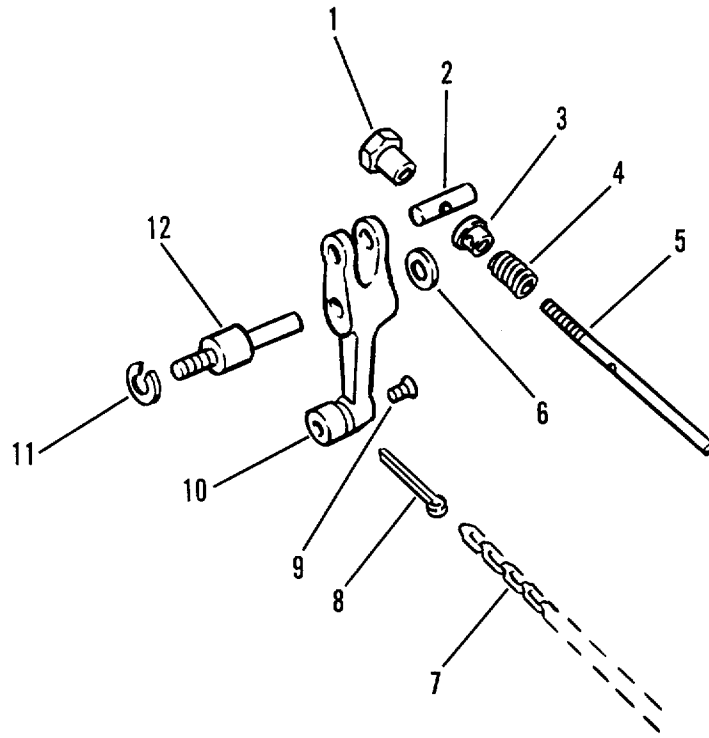

Figure 109. Pump Engine Governor Control Assembly

SECTION II

TM 5-3895-359-24P
C01

(1) ITEM NO	(2) SMR CODE	(3) CAGEC	(4) PART NUMBER	(5) DESCRIPTION AND USABLE ON CODES (UOC)	(6) QTY	
GROUP 2936 ENGINE SPEED GOVERNOR AND CONTROLS						
FIG. 109 PUMP ENGINE GOVERNOR CONTROL ASSEMBLY						
1	PFFZZ	66289	PD-173-A	NUT, SLEEVE	1	
2	PFFZZ	66289	TC368A	PIN, STRAIGHT, HEADLE	1	
3	PFFZZ	66289	PK121	RETAINER, HELICAL CO	1	
4	PFFZZ	66289	PM111-1	SPRING, HELICAL COMP	1	
5	PFFZZ	66289	PI115E	PIN, STRAIGHT, THREAD	1	
6	PFFZZ	96906	MS27183-12	WASHER, FLAT	1	
7	PAFZZ	66289	N01/0 CHAIN	CHAIN, WELDED	1	
8	PFFZZ	96906	MS24665-321	PIN, COTTER	1	
9	PFFZZ	66289	XA62	SCREW, MACHINE	1	
10	PFFZZ	66289	VB134A	CONNECTING LINK, RIG	1	
*	11	PFFZZ	77445	P10906	WASHER, LOCK	1
12	PFFZZ	66289	TC365	PIN, SHOULDER, HEADLE	1	

END OF FIGURE

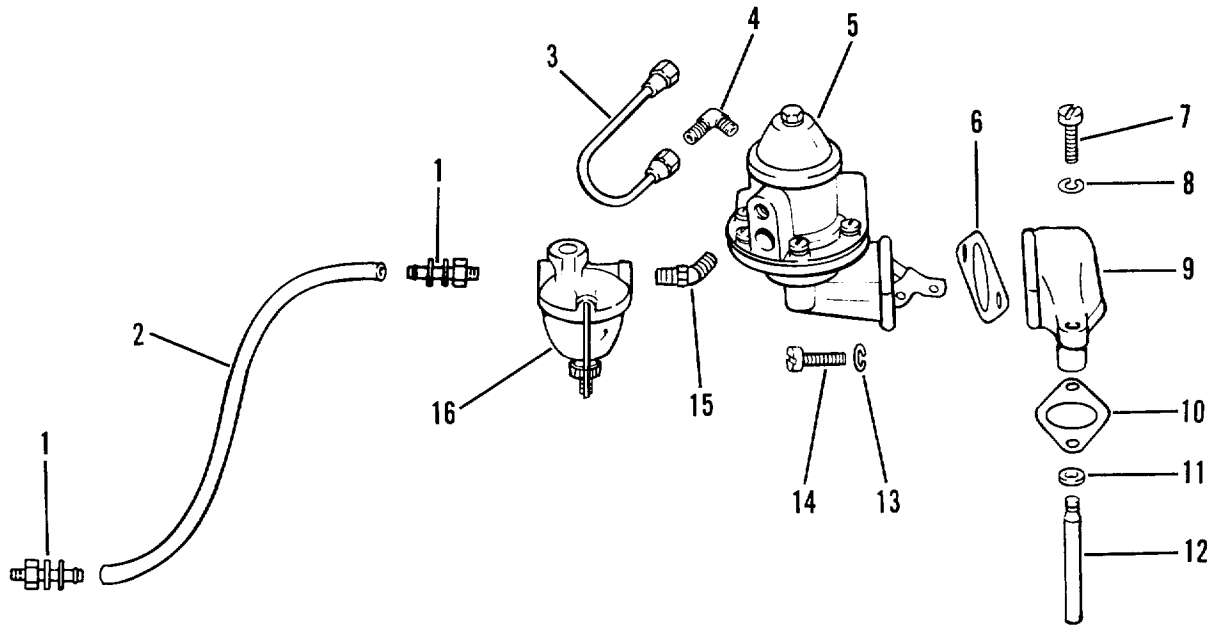

Figure 110. Pump Engine Fuel Lines, Filter And Fuel Pump Mounting

SECTION II

TM 5-3895-359-24P
C01

(1) ITEM NO	(2) SMR CODE	(3) CAGEC	(4) PART NUMBER	(5) DESCRIPTION AND USABLE ON CODES (UOC)	(6) QTY
GROUP 2938 ENGINE PRIMING SYSTEM, LINES, AND PUMPS					
FIG. 110 PUMP ENGINE FUEL LINES, FILTER AND FUEL PUMP MOUNTING					
1	PFOZZ	01276	4797-49	ADAPTER, STRAIGHT, TU	2
2	PFOZZ	01276	2556-4	HOSE, NONMETALLIC.....	1
3	PAOZZ	66289	RM1122C	LINE ASSEMBLY, FUEL.....	1
4	PFOZZ	30327	E14A	ELBOW, PIPE TO TUBE	1
5	PAOZZ	66289	LP38FS1	PUMP, FUEL, CAM ACTUA	1
6	PFOZZ	66289	QD538A	GASKET	1
7	PFOZZ	66289	XD6	BOLT, MACHINE	2
* 8	PFOZZ	77445	P10906	WASHER, LOCK	41
9	PFOZZ	66289	TF96-18	FUEL PUMP DRIVE ASS.....	1
10	KBOZZ	66289	QD67	GASKET PART OF KIT P/N Q12J.....	1
11	PFOZZ	66289	TA116	BEARING, SLEEVE.....	1
12	XDOZZ	66289	TA111B-1	PLUNGER.....	1
13	PFOZZ	96906	MS35338-45	WASHER, LOCK	2
14	PFOZZ	96906	MS90728-32	BOLT, MACHINE	2
15	PFOZZ	66289	RF1397	ELBOW, PIPE	1
16	PAOZZ	96906	MS51086-1	STRAINER, SEDIMENT.....	1

END OF FIGURE

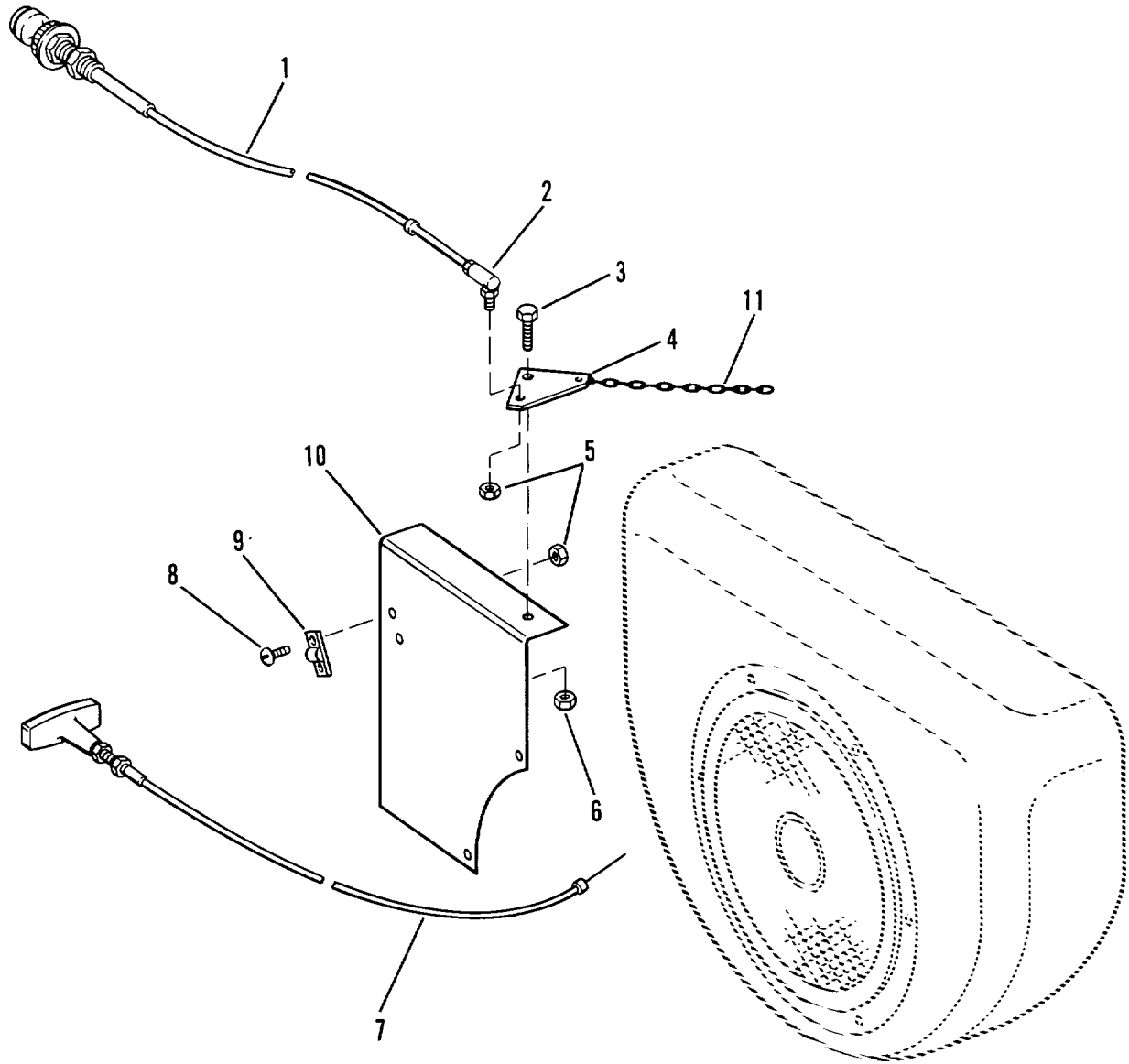

Figure 111. Engine Throttle Choke Controls

SECTION II

TM 5-3895-359-24P
C01

(1) ITEM NO	(2) SMR CODE	(3) CAGEC	(4) PART NUMBER	(5) DESCRIPTION AND USABLE ON CODES (UOC)	(6) QTY
GROUP 2939 ENGINE THROTTLE AND CHOKE CONTROLS					
FIG. 111 ENGINE THROTTLE CHOKE CONTROLS					
*	1	XDOZZ	60602	102-8642-2	CONTROL ASSEMBLY, PU..... 1
	2	PFOZZ	61361	298-120-47	BALL JOINT..... 1
	3	PFOZZ	96906	MS90728-64	SCREW, CAP, HEXAGON H..... 3
	4	PFOZZ	61361	102-1531-1	BRACE, CORNER 1
	5	PFOZZ	96906	MS51967-12	NUT, PLAIN, HEXAGON..... 4
	6	PFOZZ	82465	29 UTA3816	NUT, PLAIN, CLINCH 1
	7	PFOZZ	41625	B48701	CONTROL ASSEMBLY, PU..... 1
	8	PFOZZ	96906	MS35206-263	SCREW, MACHINE 2
	9	PFOZZ	41625	A31804	STRAP, RETAINING..... 1
	10	PFOZZ	61361	102-30323-1	BRACKET, THROTTLE..... 1
	11	PFOZZ	96906	MS17311-1	CHAIN, WELDLESS 1

END OF FIGURE

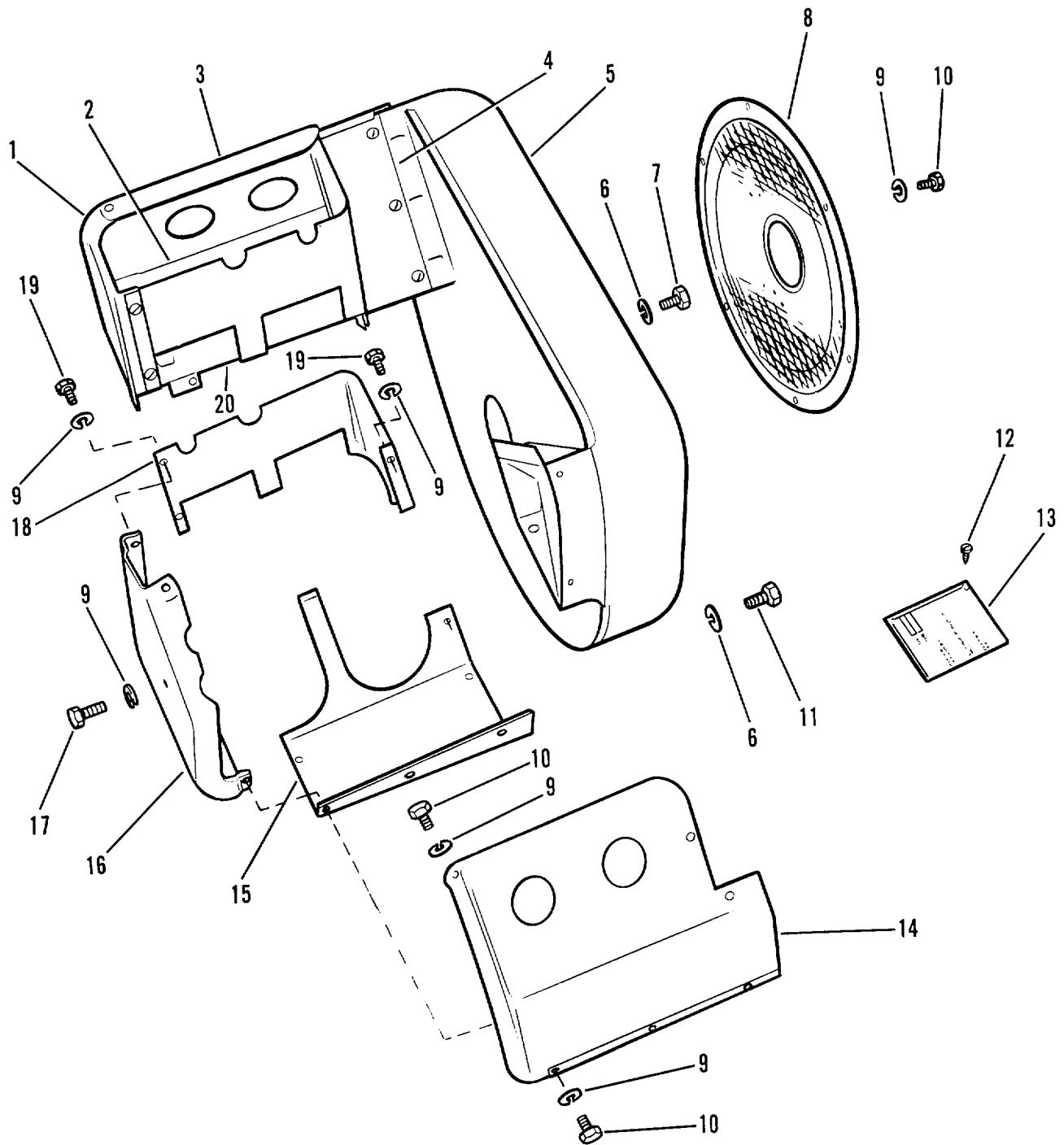

Figure 112. Air Shrouding

SECTION II

TM 5-3895-359-24P
C01

(1) ITEM NO	(2) SMR CODE	(3) CAGEC	(4) PART NUMBER	(5) DESCRIPTION AND USABLE ON CODES (UOC)	(6) QTY
GROUP 2952 ENGINE COWLING DEFLECTORS, AIR DUCTS, AND SHROUDS					
FIG. 112 AIR SHROUDING					
1	PFOZZ	66289	SE83C	SHROUD COVER.....	1
2	PFOZZ	66289	SE77D	DEFLECTOR.....	1
3	PFOZZ	66289	SE78C	CYLINDER HEAD SHROU.....	1
4	PFOZZ	66289	SE80	COVER.....	1
5	PFOZZ	66289	SE74YC	SHROUD, FLYWHEEL.....	1
6	PFOZZ	96906	MS35338-45	WASHER , LOCK	6
7	XDOZZ	61361	XD172	SCREW, CAP, HEXAGON	2
8	XDOZZ	61361	SE208-3	SCREEN, COVER, FLYWHE	1
* 9	PFOZZ	77445	P10906	WASHER, LOCK	33
10	PFOZZ	96906	MS35206-277	SCREW, MACHINE	29
11	PFOZZ	96906	MS90728-29	BOLT, MACHINE.,	4
12	PFOZZ	12436	639255-085	SCREW, TAPPING.....	4
13	PFOZZ	66289	SD248	PLATE, INSTRUCTION	1
14	PFOZZ	66289	SE79C	SHROUD, CYLINDER HEA.....	1
15	PFOZZ	66289	SE76B	SHROUD, CYLINDER	1
16	PFOZZ	66289	SE82C	DEFLECTOR, AIRFLOW.....	1
17	PFOZZ	66289	XA36	SCREW, MACHINE	2
18	PFOZZ	66289	SE77C	DEFLECTOR.....	1
19	PFOZZ	96906	MS35206-279	SCREW, MACHINE	4
20	PFOZZ	66289	SE758	DEFLECTOR, AIRFLOW	1

END OF FIGURE

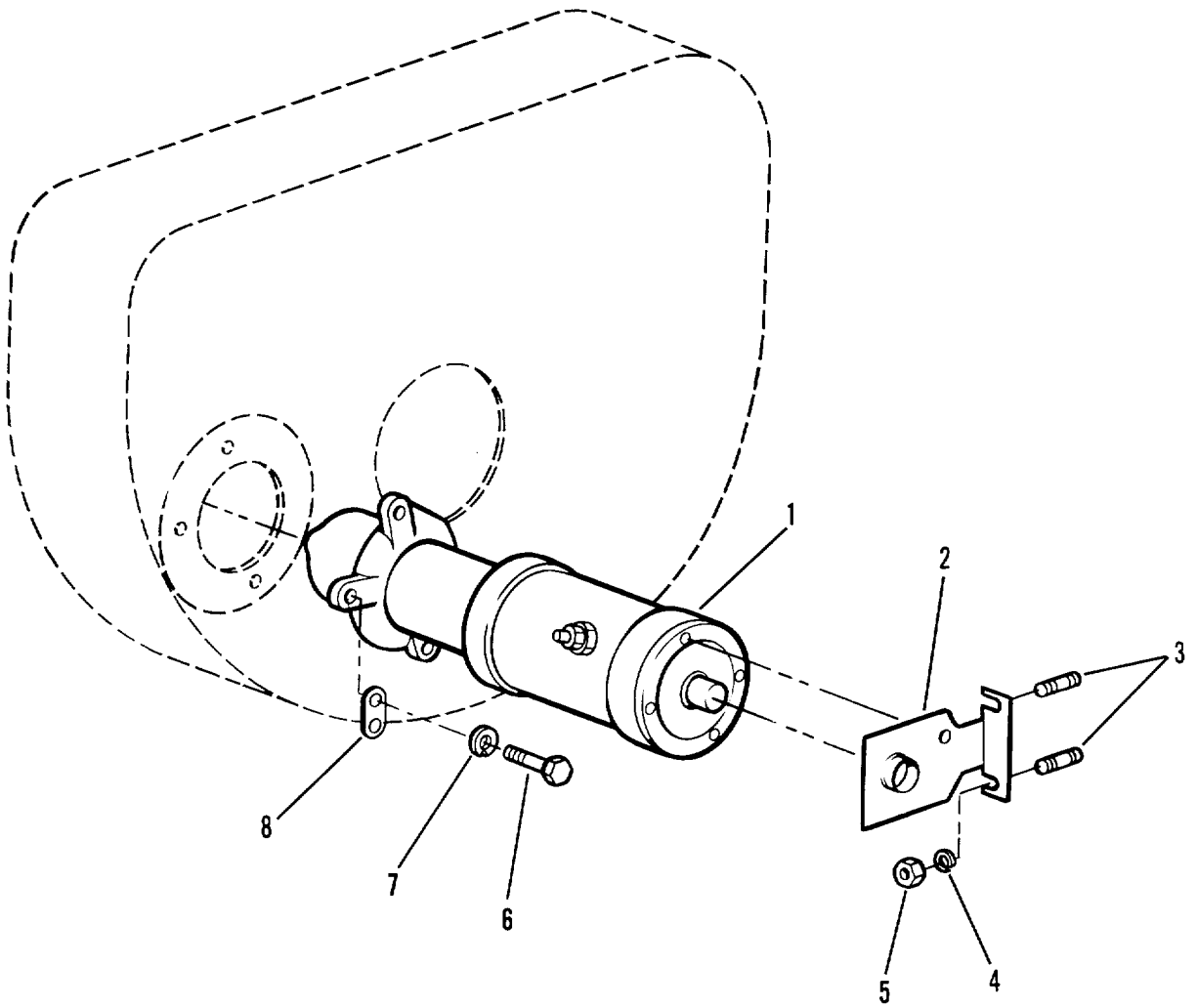

Figure 113. Pump Engine Starter Mounting

SECTION II

TM 5-3895-359-24P
C01

(1) ITEM NO	(2) SMR CODE	(3) CAGEC	(4) PART NUMBER	(5) DESCRIPTION AND USABLE ON CODES (UOC)	(6) QTY
GROUP 2963 STARTER, SOLENOIDS, CIRCUIT BREAKERS, WIRING, AND SWITCHES					
FIG. 113 PUMP ENGINE STARTER MOUNTING					
*	1	PAOFF	68505	MHA-6102	STARTER, ENGINE, ELEC..... 1
	2	PFOZZ	66289	PG514F	BRACKET, ANGLE 1
	3	PFOZZ	66289	PC396	STUD, PLAIN 2
	4	PFOZZ	78022	RY8010-516	WASHER, LOCK 2
	5	PFOZZ	11083	184202	NUT, PLAIN, HEXAGON 2
	6	PFOZZ	66289	PB187	BOLT, MACHINE 3
	7	PFOZZ	66289	PESA	WASHER, LOCK 3
	8	PFOZZ	66289	YD-296	BUS, CONDUCTOR..... 3

END OF FIGURE

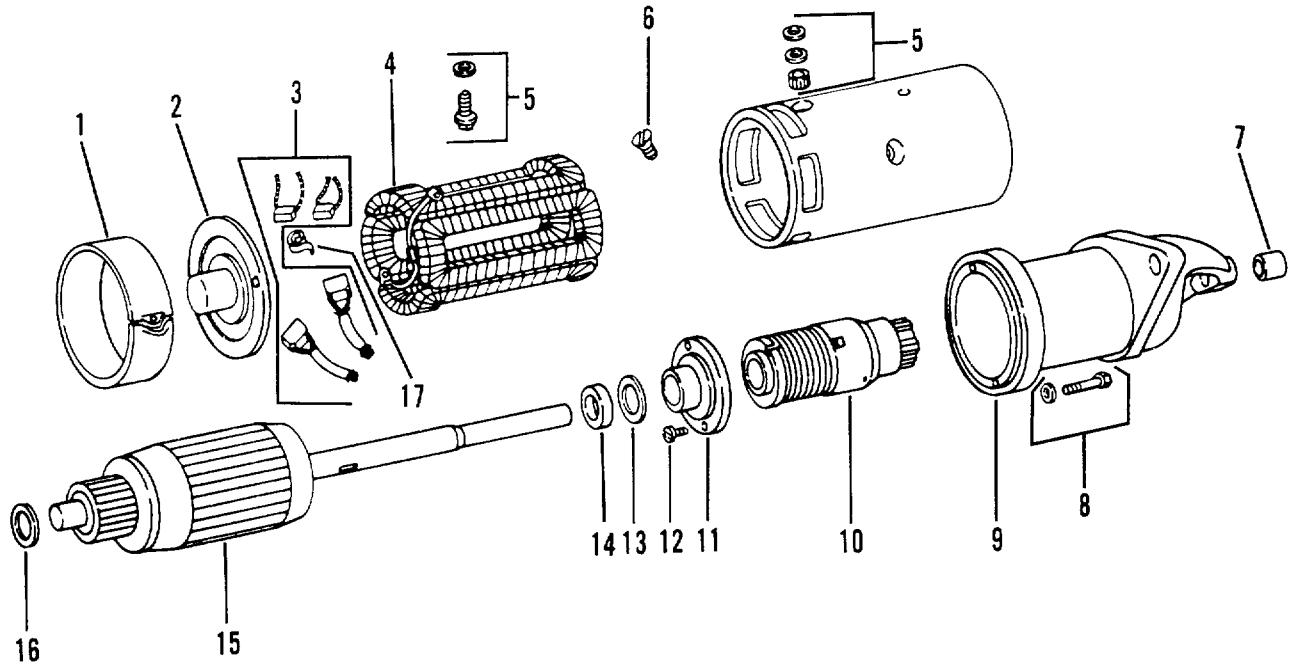

Figure 114. Pump Engine Starter Motor

SECTION II

TM 5-3895-359-24P

(1) ITEM NO	(2) SMR CODE	(3) CAGEC	(4) PART NUMBER	(5) DESCRIPTION AND USABLE ON CODES (UOC)	(6) QTY
GROUP 2963 - STARTER, SOLENOIDS, CIR CUIT BREAKERS, WIRING, AND SWITCHES					
FIG. 114 - PUMP ENGINE STARTER MOTOR					
1	PFFZZ	68505	MZ24A	COVER, ACCESS	1
2	XAFZZ	61361	28-MZ-2002Q	COMMUTATOR END HEAD.....	1
3	XDFZZ	30029	28-MBG-2012S	BRUSH SET ELECTRICAL	1
4	XAFZZ	83340	28-MBG-3005AS	FIELD COIL PACKAGE	1
5	PFFZZ	68505	P90-743	TERMINAL, STUD	1
6	XAFZZ	83340	MZ-38C	SCREW	1
7	PFFZZ	68505	MZ364	BEARING, SLEEVE	1
8	XDFZZ	83340	28-MZ-52	SCREW, ASSEMBLED WAS	4
9	XAFZZ	61361	28-PS-2330BS	PINION HOUSING	1
10	XDFZZ	83340	28-EBB-137A	BENDIX DRIVE	1
11	XDFZZ	83340	28-MZ-1360	BEARING PLATE ARMAT	1
12	XDFZZ	61361	28-P90-822	SCREW, MACHINE	2
13	PFFZZ	66289	28-MZ-359	GASKET	1
14	PFFZZ	66289	28XA1481	SEAL.....	1
15	XAFZZ	83340	28-MBG-2411	ARMATURE	1
16	PFFZZ	66289	28-P90-448	THRUST WASHER PACKA	1
17	XDFZZ	66289	28-MZ-19S	COIL.....	1

END OF FIGURE

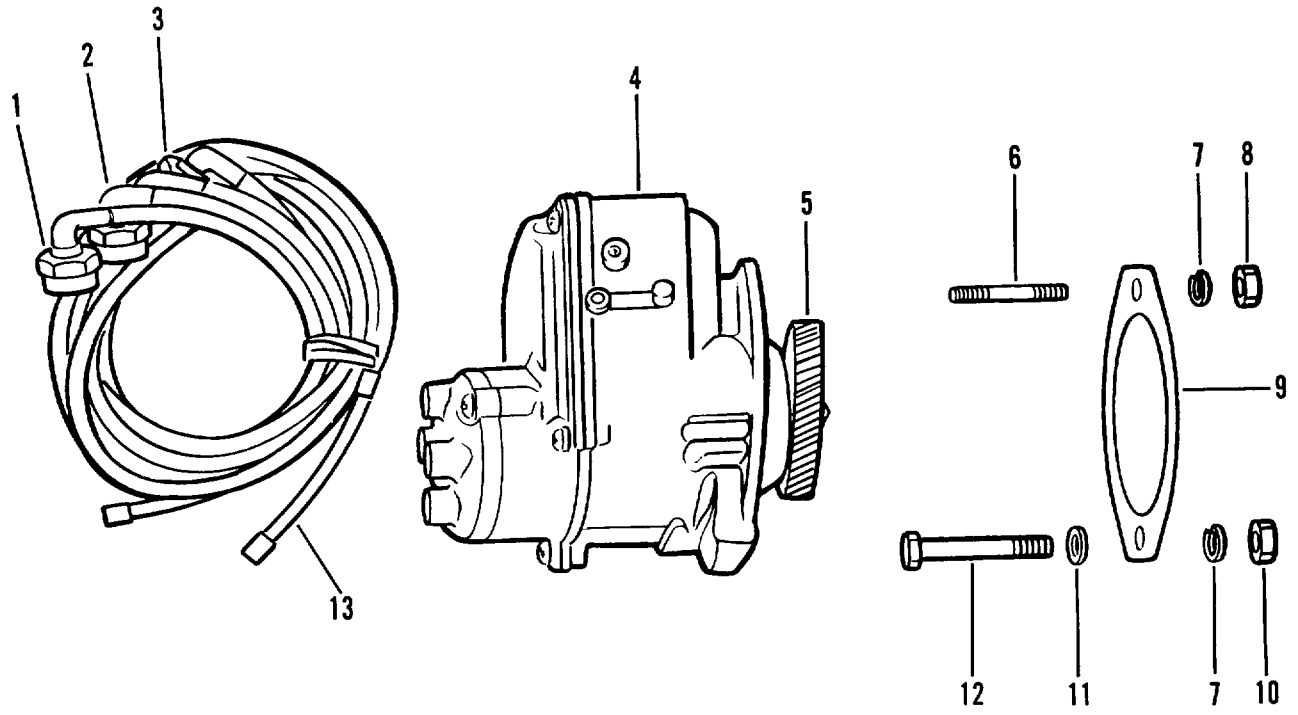

Figure 115. Pump Engine Magneto And High Tension Wires

SECTION II

TM 5-3895-359-24P
C01

(1) ITEM NO	(2) SMR CODE	(3) CAGEC	(4) PART NUMBER	(5) DESCRIPTION AND USABLE ON CODES (UOC)	(6) QTY
GROUP 2964 DISTRIBUTOR OR MAGNETO					
FIG. 115 PUMP ENGINE MAGNETO AND HIGH TENSION WIRES					
1	PBOZZ	66289	YD300-32	LEAD, IGNITION, ENGIN	2
* 2	PBOZZ	96906	MS51011-14	LEAD AND CONDUIT AS.....	1
3	PBOZZ	19207	8741869	CABLE ASSEMBLY, SPAR.....	1
4	PAOZZ	66289	Y97S2	MAGNETO, IGNITION	1
5	PBOZZ	66289	GD140	GEAR, HELICAL	1
6	PFOZZ	66289	PC110	STUD, PLAIN	1
7	PFOZZ	66289	PE-5	WASHER, LOCK	2
8	PFOZZ	66289	PD-11	NUT, HEX MGN MTG	1
9	PFOZZ	66289	QD-616	GASKET	1
10	PFOZZ	96906	S51967-8	NUT, PLAIN, HEXAGON	1
11	PFOZZ	96906	S35338-46	WASHER, LOCK	2
12	PFOZZ	96906	MS90725-67	SCREW, CAP, HEXAGON H	1

END OF FIGURE

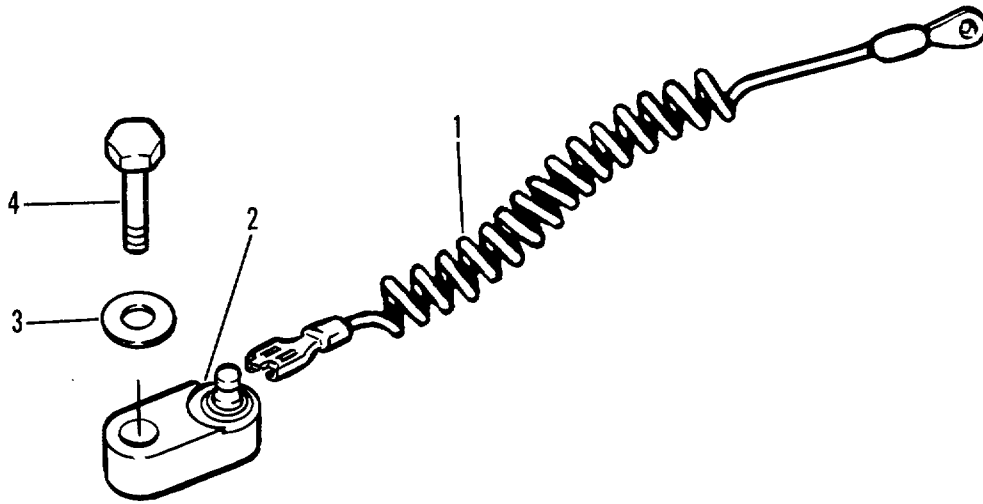

Figure 116. Pump Engine High Temperature Safety Switch

SECTION II

TM 5-3895-359-24P

(1) ITEM NO	(2) SMR CODE	(3) CAGEC	(4) PART NUMBER	(5) DESCRIPTION AND USABLE ON CODES (UOC)	(6) QTY
				GROUP 2968 - SWITCHES, CIRCUIT BREAKERS AND FUSES	
				FIG. 116 - PUMP ENGINE HIGH TEMPERAT URE SAFETY SWITCH	
1	XDFZZ	66289	YL-357-42	WIRE	1
2	XDFZZ	66289	YC-66-D	SWITCH	1
3	PFFZZ	96906	MS27183-12	WASHER, FLAT	1
4	PFFZZ	96906	MS90728-39	BOLT, MACHINE	1

END OF FIGURE

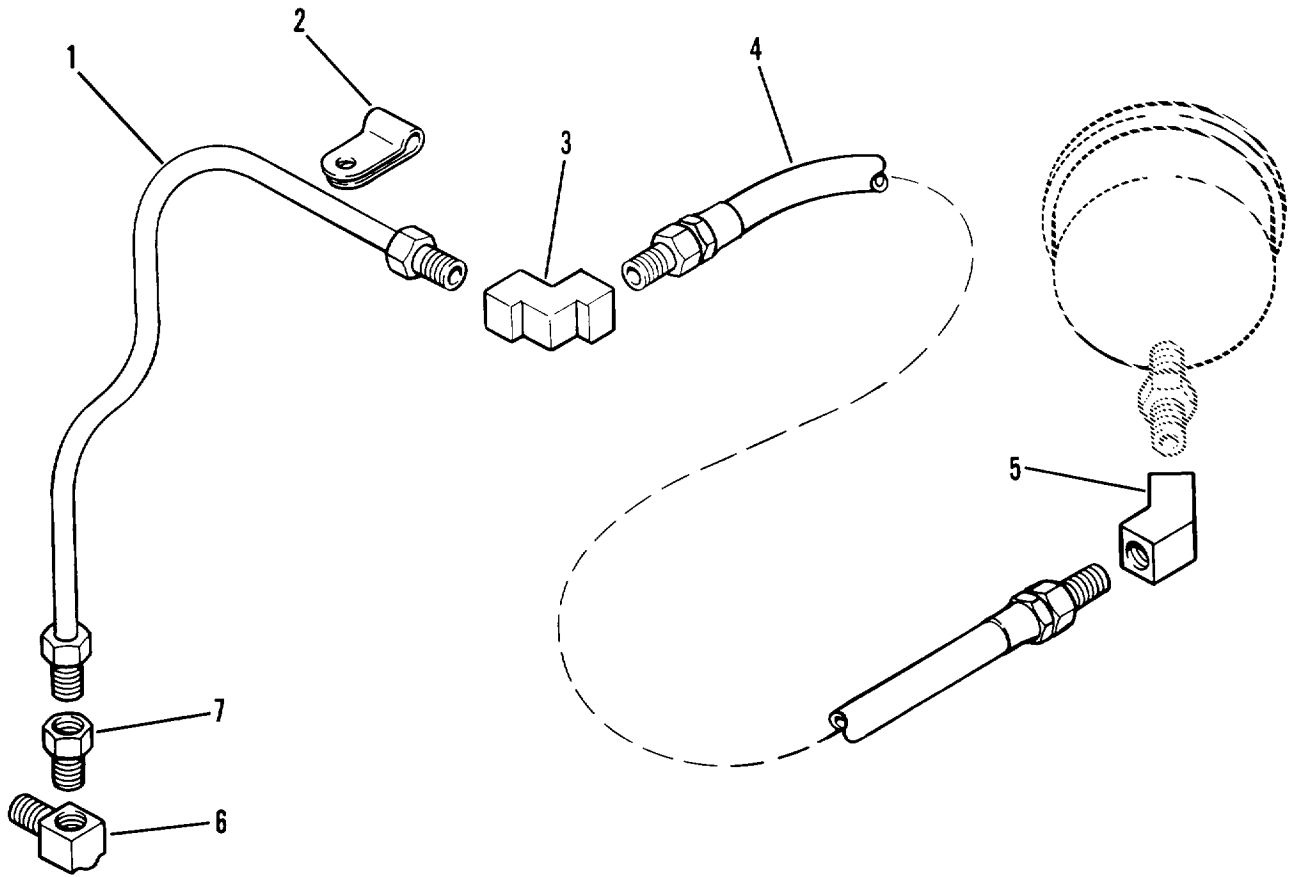

Figure 117. Oil Pressure Gauge Lines And Fittings

SECTION II

TM 5-3895-359-24P

(1) ITEM NO	(2) SMR CODE	(3) CAGEC	(4) PART NUMBER	(5) DESCRIPTION AND USABLE ON CODES (UOC)	(6) QTY
GROUP 4702 - GAGES, MOUNTINGS, LINES AND FITTINGS					
FIG. 117 - OIL PRESSURE GAGE LINES AND FITTINGS					
1	XDOZZ	72582	5175508	TUBE ASSEMBLY, METAL	1
2	XDOZZ	72582	5163538	CLIP	1
3	PFOZZ	72582	5158402	ELBOW, TUBE	1
4	PCOZZ	72582	5182881	HOSE ASSEMBLY, NONME	1
5	PFOZZ	24617	9409919	ELBOW, PIPE	1
6	PFOZZ	72582	9409931	ELBOW, PIPE	1
7	PFOZZ	72582	112877	BUSHING, PIPE	1

END OF FIGURE

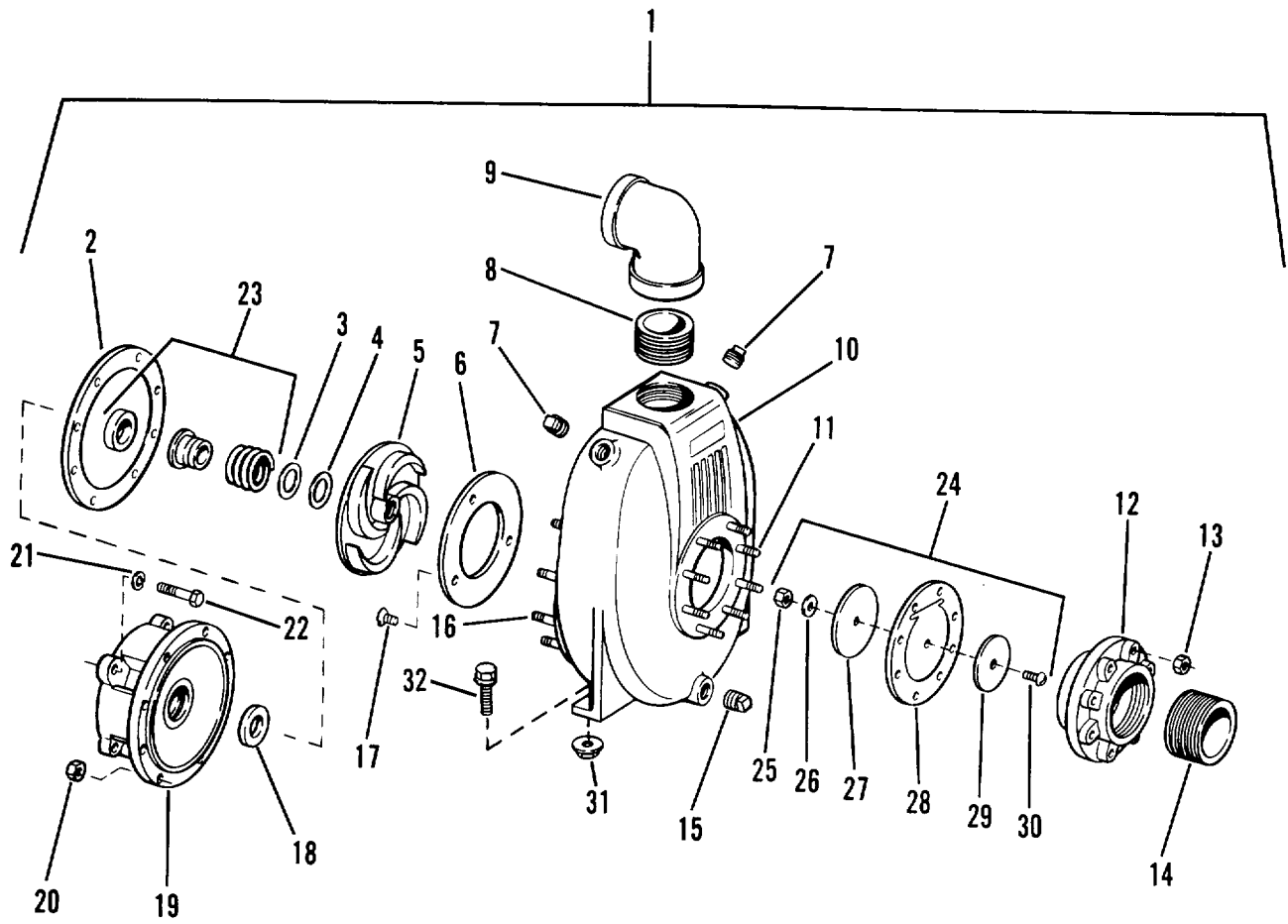

Figure 118. Emulsion Pump Assembly

SECTION II

TM 5-3895-359-24P

(1) ITEM NO	(2) SMR CODE	(3) CAGEC	(4) PART NUMBER	(5) DESCRIPTION AND USABLE ON CODES (UOC)	(6) QTY
GROUP 5500 - PUMP ASSEMBLY					
FIG. 118 - EMULSION PUMP ASSEMBLY					
1	PAFFF	62940	5500	PUMP, ROTARY	1
2	PFFZZ	05748	3188	•GASKET.....	2
2	XDFZZ	61361	3189	•GASKET.....	1
3	PFFZZ	05748	1349	•SHIM	2
4	XOFZZ	05748	1348	•WASHER, FLAT	1
5	PFFZZ	05748	31266	•IMPELLER, PUMP, CENTR	1
6	PFFZZ	05748	31105	•PLATE, WEAR.....	1
7	PFFZZ	96906	MS51884-17	•PLUG, PIPE	2
8	PFFZZ	05748	3240	•NIPPLE, PIPE	1
9	PFFZZ	05748	3412	•ELBOW, PIPE	1
10	XDFZZ	05748	31263	•BODY, STARTER.....	1
11	PFFZZ	05748	2453	•STUD, PLAIN	8
12	PFFZZ	05748	1485	•FLANGE, PIPE	1
13	PFFZZ	96906	MS51971-7	•NUT, PLAIN, -HEXAGON	8
14	PFFZZ	66289	3587	•NIPPLE, PIPE	1
15	PFFZZ	96906	MS51884-15	•PLUG, PIPE	1
16	PFFZZ	05748	2439	•STUD, PLAIN	8
17	PFFZZ	05748	28536	•SCREW, MACHINE	3
18	PFFZZ	05748	5163	DEFLECTOR, DIRT AND	1
19	PFFZZ	05748	11846	•COUPLING HALF, SHAFT.....	1
20	XAFZZ	05748	28173	•NUN, HEX.....	8
21	PFFZZ	05748	2606	•WASHER, LOCK.....	4
22	PFFZZ	05748	2253	•BOLT, MACHINE	4
23	PFFZZ	05748	19146	•SEAL ASSEMBLY, SHAFT	1
24	PFFZZ	05748	1493	•VALVE, CHECK	1
25	XAFZZ	05748	24419	••NUT, HEX	1
26	XAFZZ	05748	22333	••WASHER, LOCK	1
27	XAFZZ	61361	1488	••WEIGHT, LARGE	1
28	XAFZZ	05746	1486	••GASKET	1
29	XAFZZ	61361	1487	••WEIGHT, SMALL	1
30	XAFZZ	05748	24418	••SCREW, CAP	1
31	PFFZZ	82465	29 SFF 5811	NUT, FLANGE	2
32	PFFZZ	96906	MS90728-117	SCREW, CAP, HEXAGON H	2

END OF FIGURE

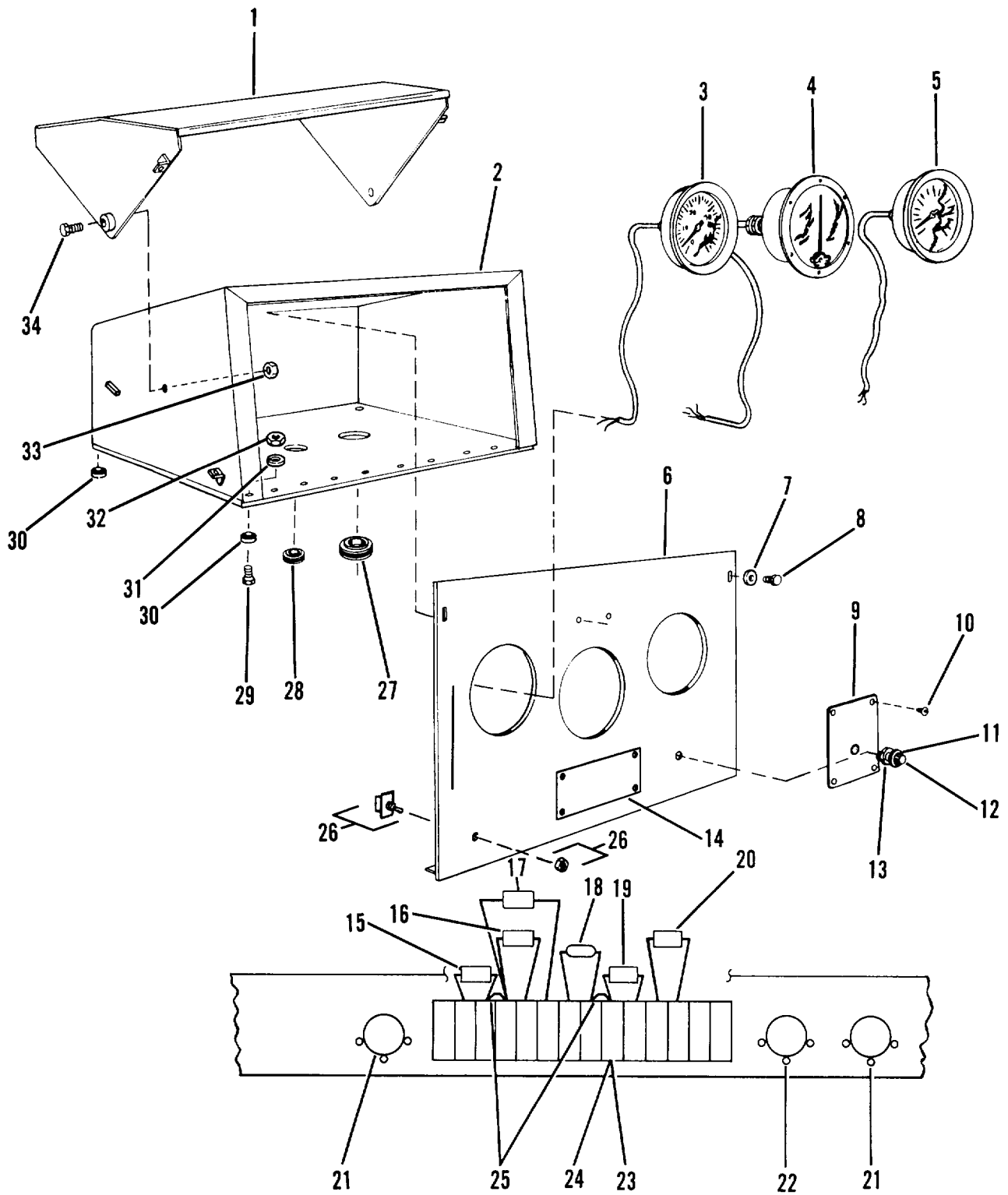

Figure 119. VPI Control Assembly (Sheet 1 of 2)

SECTION II

TM 5-3895-359-24P

C01

(1) ITEM NO	(2) SMR CODE	(3) CAGEC	(4) PART NUMBER	(5) DESCRIPTION AND USABLE ON CODES (UOC)	(6) QTY
GROUP 7303 - CONTROLS (MACHINERY)					
FIG. 119 - VPI CONTROL ASSEMBLY					
1	PFOZZ	61361	502-6159-80	COVER, PANEL	1
2	PFOZZ	61361	502-6158-81	CONSOLE, POWER DISTR	1
3	PFOZZ	61361	602-3155-1	BEZEL, INSTRUMENT	1
3	PFOZZ	61361	602-3142-T	GAGE, PRESSURE, DIAL	1
4	PFOZZ	61361	102-8569-1	INDICATOR, PRESSURE	1
5	PFOZZ	61361	602-3154-1	BEZEL, INSTRUMENT	1
5	PFOZZ	61361	602-3142-V	GAGE, DIFFERENTIAL D	1
6	PFOZZ	61361	502-4593-80	PANEL, INSTRUMENT	1
7	PFOZZ	96906	MS27183-8	WASHER, FLAT	20
8	PFOZZ	96906	MS35206-264	SCREW, MACHINE	2
9	PFOZZ	61361	102-8646-1	CAPACITY PLATE	1
10	PFOZZ	61361	298-5005-34	RIVET, TUBULAR	4
11	PFOZZ	94144	KL701G	DIAL-KNOB LOCK, ELEC	1
12	PFOZZ	49956	70-ILK-2G	KNOB	1
13	PFOZZ	61361	298-16183-17	RESISTOR, VARIABLE, W	1
14	PFOZZ	61361	102-8594-1	PLATE-ETCHED ALUM V	1
15	PFOZZ	81349	RW69V122	RESISTOR, FIXED, WIRE	1
16	PFOZZ	81349	RWR89S6980FS	RESISTOR, FIXED, WIRE	1
17	XDOZZ	23231	MEC-T-O	RESISTOR-249 OHM 1/	1
18	PFOZZ	81071	V64	SEMICONDUCTOR DEVIC	1
19	XDOZZ	81349	MEC T O	RESISTOR, FIXED, FI	1
20	PFOZZ	81349	RCR42G104JS	RESISTOR, FIXED, COMP	1
21	PFOZZ	61361	298-16026-17	RESISTOR, VARIABLE, W	2
22	PFOZZ	61361	298-16020-17	RESISTOR, VARIABLE, W	1
23	PFOZZ	89020	P724	TERMINAL JUNCTION B	14
24	PFOZZ	89020	730	END SECTION, TERMINA	1
25	XDOZZ	89020	70	CLIP, ELECTRICAL	2
26	XDOZZ	61361	X20C2617	SWITCH, TOGGLE	1
27	PFOZZ	70485	2764	GROMMET, NONMETALLIC	2
28	PFOZZ	70485	2764	GROMMET, NONMETALLIC	1
29	PFOZZ	96906	MS90728-113	SCREW, CAP, HEXAGON H	4
30	PFOZZ	61361	298-5535-68	MOUNT, RESILIENT	4
31	PFOZZ	96906	MS35340-48	WASHER, LOCK	4
32	PFOZZ	96906	MS51967-15	NUT, PLAIN, HEXAGON	4
33	PFOZZ	82465	29 UTA3816	NUT, PLAIN, CLINCH	2
34	PFOZZ	96906	MS18154-60	SCREW, CAP, HEXAGON H	2
35	PFHZZ	96906	MS16625-1125	RING, RETAINING	1
36	XDHZZ	21335	201NPPFS160	BEARING, BALL, ANNULA	2
37	PFHZZ	61361	102-8536-1	GEAR, SPUR	1
38	PFHZZ	61361	102-3891-1	SHAFT, SHOULDERED	1
39	PFHZZ	61361	102-8535-1	COUPLING, SHAFT, RIGI	1
40	XDHZZ	96906	MS51974B-35	SCREW, SET	1
41	XAHZZ	61361	402-2614-2	GEAR CASE TACH WHEE	1
42	PFHZZ	96906	MS18154-60	SCREW, CAP, HEXAGON H	4
43	PFHZZ	96906	MS35340-46	WASHER, LOCK.	4
44	PFHZZ	61361	102-8546-1	GASKET	2
45	PFHZZ	61361	102-8533-1	GENERATOR, TACHOMETE	1

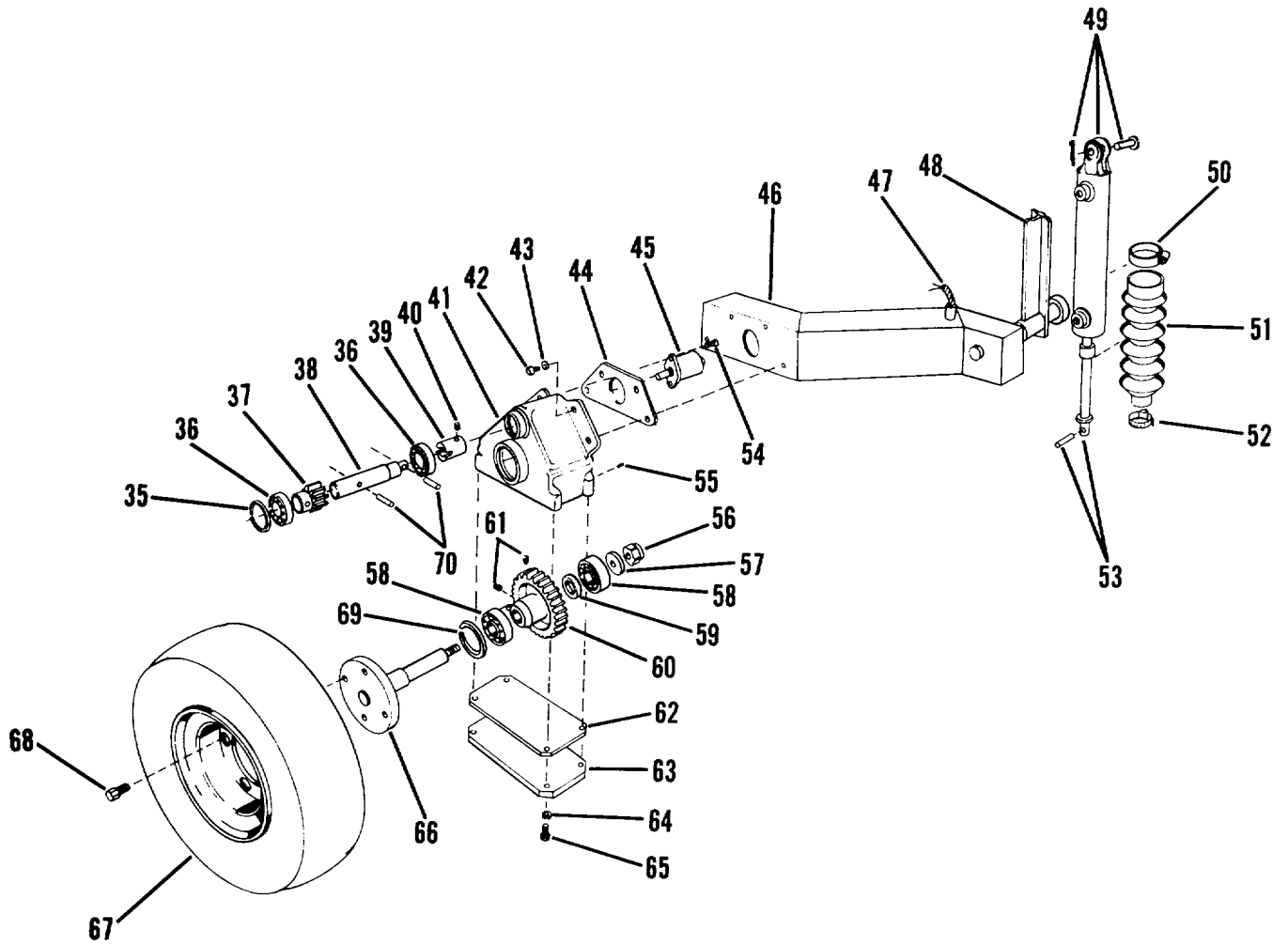

Figure 119. VPI Control Assembly (Sheet 2 of 2)

SECTION II

TM 5-3895-359-24P

(1) ITEM NO	(2) SMR CODE	(3) CAGEC	(4) PART NUMBER	(5) DESCRIPTION AND USABLE ON CODES (UOC)	(6) QTY
46	PFFZZ	61361	502-4587-80	ARM, TACHOMETER	1
47	PFOZZ	49367	DB-338	BOX CONNECTOR, ELECT	1
48	PFHZZ	61361	502-4586-80	SUPPORT, TACHOMETER.....	1
49	PBOFF	11341	NW0150-00500-007 5-027386	CYLINDER ASSEMBLY, A	1
50	PFOZZ	66295	C28PS	CLAMP, HOSE	1
51	PFOZZ	88759	T-19200	BOOT, DUST AND MOIST	1
52	PFOZZ	08484	QS100-M20	CLAMP, HOSE	1
53	PFOZZ	61361	502-2938-80	ROD, PISTON, LINEAR A	1
54	PFHZZ	96906	MS35206-230	SCREW, MACHINE	2
55	PFHZZ	72915	103878	PLUG, PIPE	1
56	PFHZZ	82465	29UTA1213	NUT, SELF-LOCKING, HE	1
57	PFHZZ	96906	MS21306-2	WASHER, FLAT	1
58	PFHZZ	33743	BH2595	BEARING, BALL, ANNULA	2
59	PFHZZ	45402	R8417	SPACER, SLEEVE	1
60	PFHZZ	61361	102-8537-1	GEAR, SPUR	1
61	PFHZZ	96906	MS51955-2	SETSCREW	2
62	PFHZZ	61361	102-8538-1	GASKET	1
63	PFHZZ	61361	102-8539-1	COVER, ACCESS	1
64	PFHZZ	96906	MS35340-45	WASHER, LOCK	4
65	PFHZZ	96906	MS90728-8	SCREW, CAP, HEXAGON H	4
66	PFHZZ	61361	502-2935-80	SHAFT, SHOULDERED	1
67	XDOZZ	73809	DC1650-R	WHEEL ASSEMBLY	1
68	XDOZZ	61361	298-4057-47	BOLT, WHEEL	4
69	PFHZZ	96906	MS16625-1206	RING, RETAINING	1
70	PFHZZ	97250	21-S-375-1250	PIN, SPRING	2

END OF FIGURE

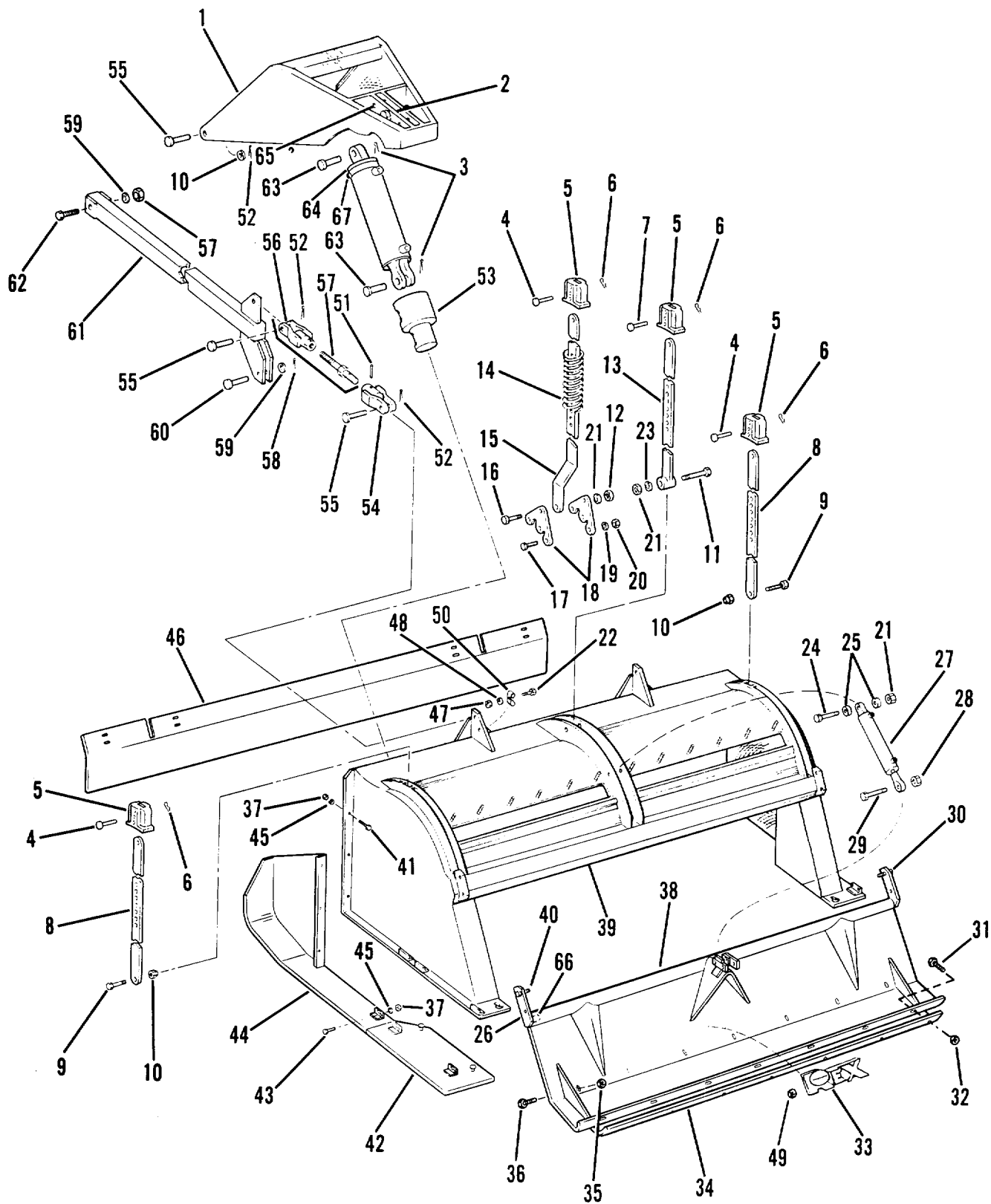

Figure 120. Rotor Hood Assembly

SECTION II

TM 5-3895-359-24P

C01

(1) ITEM NO	(2) SMR CODE	(3) CAGEC	(4) PART NUMBER	(5) DESCRIPTION AND USABLE ON CODES (UOC)	(6) QTY
GROUP 7304 HOPPERS, GATES, AND CHUTES					
FIG. 120 ROTOR HOOD ASSEMBLY					
1	PAOFF	61361	502-5615-80	CRANE ASSEMBLY, MIXE	1
2	PFFZZ	96906	MS90728-117	SCREW, CAP, HEXAGON H.....	3
3	PFFZZ	96906	MS24665-499	PIN, COTTER	3
4	PFFZZ	61361	102-1551-2	PIN, STRAIGHT, HEADED.....	4
5	PFFZZ	61361	402-593-2	CAP, LIFTING BAR.....	4
6	PFFZZ	96652	2106	PIN, LOCK	4
7	PFFZZ	61361	102-1551-3	PIN, STRAIGHT, HEADED.....	1
8	PFFZZ	61361	502-4939-80	BAR, ROTOR DEPTH.....	2
9	PFFZZ	96906	MS90725-168	SCREW, CAP, HEXAGON H.....	2
10	PFFZZ	82465	29 UTA5811	NUT, SELF-LOCKING, HE	2
11	PFFZZ	96906	MS16997-198	SCREW, CAP, SOCKET HE.....	1
12	PFFZZ	82465	29 UTA3410	NUT, SELF-LOCKING, HE	1
13	PFFZZ	61361	502-2090-80	ROD, HOOD, VEHICULAR.....	1
14	PFFZZ	75365	21714	SPRING, HELICAL, COMP	1
15	PFFZZ	61361	102-2723-1	BAR, ROTOR LIFT	1
16	PFFZZ	96906	MS90728-194	SCREW, CAP, HEXAGON H.....	1
*	XDFZZ	61361	398-2003-83	SCREW, MACHINE	3
18	PFFZZ	61361	502-8642-80	BRACKET, ROTOR LIFT	2
19	PFFZZ	96906	MS35338-48	WASHER, LOCK	3
20	PFFZZ	96906	MS51968-14	NUT, PLAIN, HEXAGON.....	3
21	PFFZZ	96906	MS51967-23	NUT, PLAIN, HEXAGON	3
23	PFFZZ	96906	MS35338-51	WASHER , LOCK	1
24	PFFZZ	96906	MS16997-199	SCREW, CAP, SOCKET HE.....	1
25	PFFZZ	61361	102-6214-1	SPACER, SLEEVE	2
*	PFFZZ	61361	102-2786-1	CYLINDER ASSEMBLY, A.....	2
28	PFFZZ	82465	29 UTA 3410	NUT, SELF-LOCKING. HE	1
29	PFFZZ	96906	MS51110-167	SCREW, CAP, HEXAGON H	1
30	PFFZZ	61361	502-2050-81	PIN, PIVOT.....	1
30	PFFZZ	96906	MS90725-187	SCREW, CAP, HEXAGON H.....	2
31	PFFZZ	96906	MS24693-BB142	SCREW, MACHINE	11
32	PFFZZ	96906	MS51968-8	NUT, PLAIN, HEXAGON.....	7
33	PFFZZ	61361	402-1540-1	PLATE, IDENTIFICATIO	1
34	XDFZZ	61361	102-4225-1	WEAR PLATE, HOOD BOA.....	1
35	PFFZZ	96906	MS51967-8	NUT , PLAIN, HEXAGON	11
36	PFFZZ	96906	MS18154-60	SCREW, CAP, HEXAGON H.....	15
37	PFFZZ	96906	MS51967-15	NUT, PLAIN, HEXAGON.....	18
38	PFFZZ	61361	502-5596-80	TAILBOARD, ROTOR	1
39	PFFZZ	61361	502-6160-80	HOOD, ROTOR.....	1
40	PFFZZ	61361	502-2050-80	PIN, PIVOT.....	1
41	PFFZZ	96906	MS90728-114	SCREW, CAP, HEXAGON H.....	6
42	PFOZZ	61361	502-1842-81	HOOD, SKI ROTOR.	1
42	PFOZZ	61361	502-1842-80	HOOD, SKI ROTOR.....	1
43	PFFZZ	96906	MS18154-113	SCREW, CAP, HEXAGON H.....	12
44	PFOZZ	61361	502-3834-81	SKI, HOOD, FRONT LEFT.....	1
44	PFOZZ	61361	502-3834-80	SKI, HOOD, FRONT, RIGH.....	1
45	PFFZZ	96906	MS35340-48	WASHER, LOCK	12
46	PFFZZ	61361	102-2945-1	BAFFLE, ROTOR HOOD	1

SECTION II

TM 5-3895-359-24P

(1) ITEM NO	(2) SMR CODE	(3) CAGEC	(4) PART NUMBER	(5) DESCRIPTION AND USABLE ON CODES (UOC)	(6) QTY
47	PFFZZ	96906	MS51967-5	NUT, PLAIN, HEXAGON	4
48	PFFZZ	96906	MS35338-45	WASHER, LOCK	4
49	PFFZZ	96906	MS16997-86	SCREW, CAP, SOCKET HE	4
50	PFFZZ	75272	CDV-1213	CLAMP, LOOP	4
51	PFFZZ	61361	298-6016-34	PIN, SPRING	2
52	PFFZZ	96906	MS9245-94	PIN, COTTER.....	4
53	PFFZZ	61361	102-9940-1	EXTENSION, CYLINDER,	1
54	PFFZZ	61361	502-8054-80	CLEVIS, ROD END	2
55	PFFZZ	61361	502-2052-82	PIN, STRAIGHT, HEADED	4
56	PFFZZ	61361	502-8055-80	CLEVIS ASSEMBLY, ROT	2
57	PFFZZ	96906	MS51967-29	NUT, PLAIN, HEXAGON	2
58	PFFZZ	96906	MS24665-513	PIN, COTTER	2
59	PFFZZ	96906	MS9321-19	WASHER, FLAT	6
60	PFFZZ	61361	502-2052-80	PIN, STRAIGHT, HEADED	2
61	PFFZZ	61361	502-20626-80	ARM, ROTOR HOOD.....	1
62	PFFZZ	96906	MS90725-242	SCREW, CAP, HEXAGON H	2
63	PFFZZ	61361	102-6216-1	PIN, STRAIGHT, HEADLE	3
64	PFFZZ	61361	102-6215-1	SHROUD, RAM	1
65	PFFZZ	61361	102-1559-1	SPACER, SLEEVE	3
66	PFFZZ	96906	MS53069-1	NUT, CAP, DUAL WHEEL	2
67	PFFZZ	96906	MS16997-190	SCREW, CAP, SOCKET HE	2
68	PFFZZ	66295	WWD-208	CLAMP, HOSE	1

END OF FIGURE

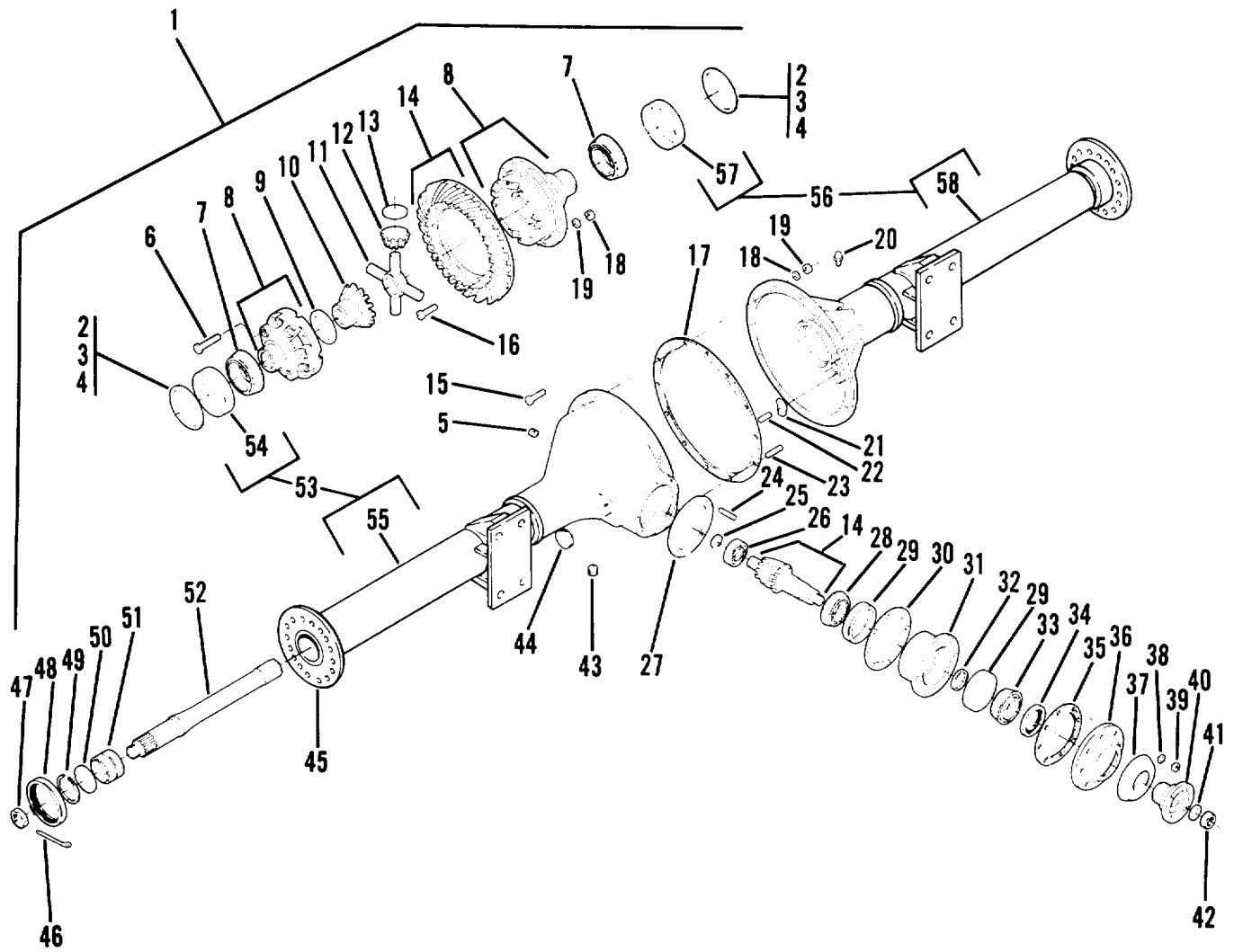

Figure 121. Rotor Drive Axle

SECTION II

TM 5-3895-359-24P

C01

(1) ITEM NO	(2) SMR CODE	(3) CAGEC	(4) PART NUMBER	(5) DESCRIPTION AND USABLE ON CODES (UOC)	(6) QTY
GROUP 7305 MAIN DRIVE					
FIG. 121 ROTOR DRIVE AXLE					
	1	PFFZZ	61361	502-4288-80	AXLE ASSEMBLY, AUTOM..... 1
*	2	XDFZZ	78500	1844-X-518	•SPACER 2
*	3	XDFZZ	78500	1844-Y-519	•SPACER 2
*	4	XDFZZ	78500	1344-Z-520	•SPACER..... 2
	5	PFFZZ	78500	33472	•CUP, TAPERED ROLLER..... 2
	6	PFFZZ	78500	15-X-927	•BOLT, MACHINE 8
	7	PFFZZ	60038	33281	•CONE AND ROLLERS, TA..... 2
*	8	XDFZZ	78500	A-3235-X-882	•DIFFERENTIAL CASE A..... 1
	9	PFFZZ	78500	1229-H-2062	•BEARING, WASHER, THRU..... 2
	10	PFFZZ	78500	2234-G-267	•SIDE DRIVE, SPECIAL..... 2
	11	PFFZZ	78500	3278-D-82	•SPIDER, DIFFERENTIAL..... 1
	12	PFFZZ	78500	2233-M-117	•GEAR, BEVEL 4
	13	PFFZZ	78500	1229L1026	••WASHER, SPRING TENS..... 4
	14	PFFZZ	78500	A-35350-1	•GEAR SET, BEVEL, MATC 1
	15	PFFZZ	78500	S-1814-1	•BOLT..... 10
	16	PFFZZ	78500	15-X-926	•BOLT, MACHINE 4
	17	PFFZZ	78500	2208-L-272	•GASKET 1
	18	PFFZZ	96906	MS35340-48	•WASHER, LOCK..... 12
*	19	PFFZZ	44185	15190	•NUT, PLAIN, HEXAGON 12
	20	PAFZZ	78500	A-119-J-166	•REATHER..... 1
	21	PFFZZ	78500	2297-A-573	•BLOCK, DRIVE GEAR TH..... 1
	22	PFFZZ	78500	1246-G-293	•PIN, SHOULDER, HEADED..... 1
	23	PFFZZ	78500	4-X-186	•STUD, PLAIN..... 2
	24	PFFZZ	78500	4-X-690	•STUD..... 8
	25	PFFZZ	78500	1229-Z-1300	•RING, RETAINING 1
	26	PFFZZ	78500	1228-Z-52	•BEARING, ROLLER, CYLI..... 1
	27	PFFZZ	79780	2803-W-1791	•SHIM 1
	27	PFFZZ	79780	2803-X-1792	•SHIM 1
	27	PFFZZ	79780	2803-Y-1793	•SHIM 1
	28	PFFZZ	78500	2203-N-1054	•RETAINER, PACKING..... 1
	29	PFFZZ	78500	55443	•CUP, TAPERED ROLLER..... 2
*	30	XDFZZ	79780	2808-L-792	•GASKET 1
	31	PFFZZ	78500	A-3826-U-255	•BEARING UNIT, ROLLER..... 1
	32	PFFZZ	61361	102-6168-73	•SPACER SET, RING 1
	33	PFFZZ	78500	55176-C	•CONE AND ROLLERS, TA..... 1
	34	PFFZZ	01212	127063H1	•SEAL, PLAIN ENCASED..... 1
	35	PFFZZ	78500	2808-K-791	•GASKET 1
	36	XDFZZ	78500	A-3866-Q-797	•COVER, SEAL, DIFFEREN..... 1
	37	PFFZZ	78500	2297-P-562	•SLINGER, DIFFERENTIA..... 1
	38	PAFZZ	81205	BACW10P53S	•WASHER, FLAT..... 8
	39	PFFZZ	78500	N-19-1	•NUT, PLAIN, HEXAGON..... 8
	40	PFFZZ	61361	102-1574-5	•FLANGE, COMPANION, UN..... 1
	40	PFFZZ	84243	3-4-5871	•YOKE, UNIVERSAL JOIN..... 1
	41	PFFZZ	78500	1229-E-1331	•WASHER, FLAT..... 1
	42	PFFZZ	78500	1227-C-939	•NUT, PLAIN, EXTENDED..... 1
*	43	PFFZZ	97403	13218E0121-26	•PLUG, PIPE 2
	44	PFFZZ	78500	P-132	•PLUG, DIFFERENTIAL C..... 1
	45	PFFZZ	61361	402-588-2	FLANGE, AXLE TUBE..... 2

SECTION II

**TM 5-3895-359-24P
C01**

(1) ITEM NO	(2) SMR CODE	(3) CAGEC	(4) PART NUMBER	(5) DESCRIPTION AND USABLE ON CODES (UOC)	(6) QTY
* 46	PFFZZ	63734	K2416	•PIN, COTTER.....	2
47	PFFZZ	78500	1227-B-496	•NUT, CASTLE.....	2
48	PFFZZ	80201	27370	•SEAL, PLAIN ENCASED	2
49	PFFZZ	78500	1854-D-316	•RING, RETAINING.....	2
* 50	XDFZZ	78500	1844-L-584	•SPACER.....	2
51	PFFZZ	78500	1828Q225	•BEARING ASSEMBLY	2
52	PFFZZ	78500	3802-R-1110	•SHAFT, AXLE, AUTOMOTI.....	2
53	PFFZZ	78500	P-18	•PLUG, PIPE.....	1
54	PFFZZ	78500	A1-3800-A-625	AXLE ASSEMBLY, AUTOM	1
56	XAFZZ	61361	A2-3800-J-660	COVER.....	1
57	XAFZZ	78500	3816-Q-0511	•TUBE, AXLE	2

END OF FIGURE

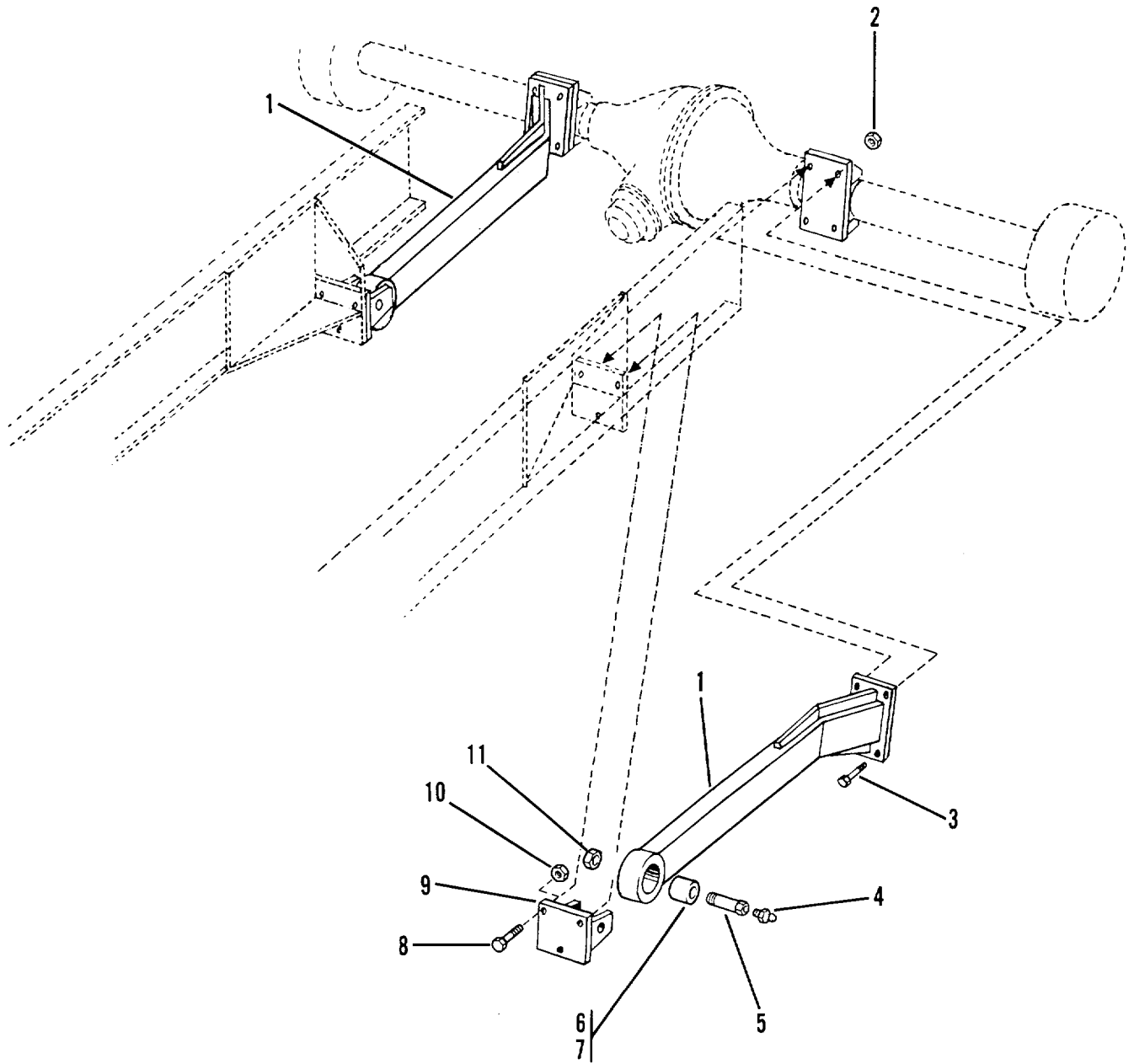

Figure 122. Jack Axle Arm

SECTION II

TM 5-3895-359-24P

(1) ITEM NO	(2) SMR CODE	(3) CAGEC	(4) PART NUMBER	(5) DESCRIPTION AND USABLE ON CODES (UOC)	(6) QTY
GROUP 7305 - MAIN DRIVE					
FIG. 122 - JACK AXLE ARM					
1	PFFZZ	61361	502-4290-80	ARM, JACKAXLE	2
2	PFFZZ	61361	298-2067-71	NUT, SELF-LOCKING, EX	8
3	XDFZZ	61361	398-2003-0	SCREW, CAP	8
4	XDFZZ	96906	MS15721-5	FITTING, LUBRICATION	2
5	PBFZZ	61361	102-1562-1	BOLT, FLUID PASSAGE	2
6	PAFZZ	76005	J-5971-31	JOINT, JACK AXLE	2
7	PFFZZ	75292	AA1512-13	BEARING, SLEEVE	2
8	PFFZZ	61361	298-125-93	SCREW, CAP, HEXAGON H	6
9	PFFZZ	61361	502-2053-80	BRACKET, EYE, ROTATIN	2
10	PFFZZ	61361	298-2066-71	NUT, SELF-LOCKING, EX	6
11	PFFZZ	61361	298-2029-71	NUT, SELF-LOCKING, HE	2

END OF FIGURE

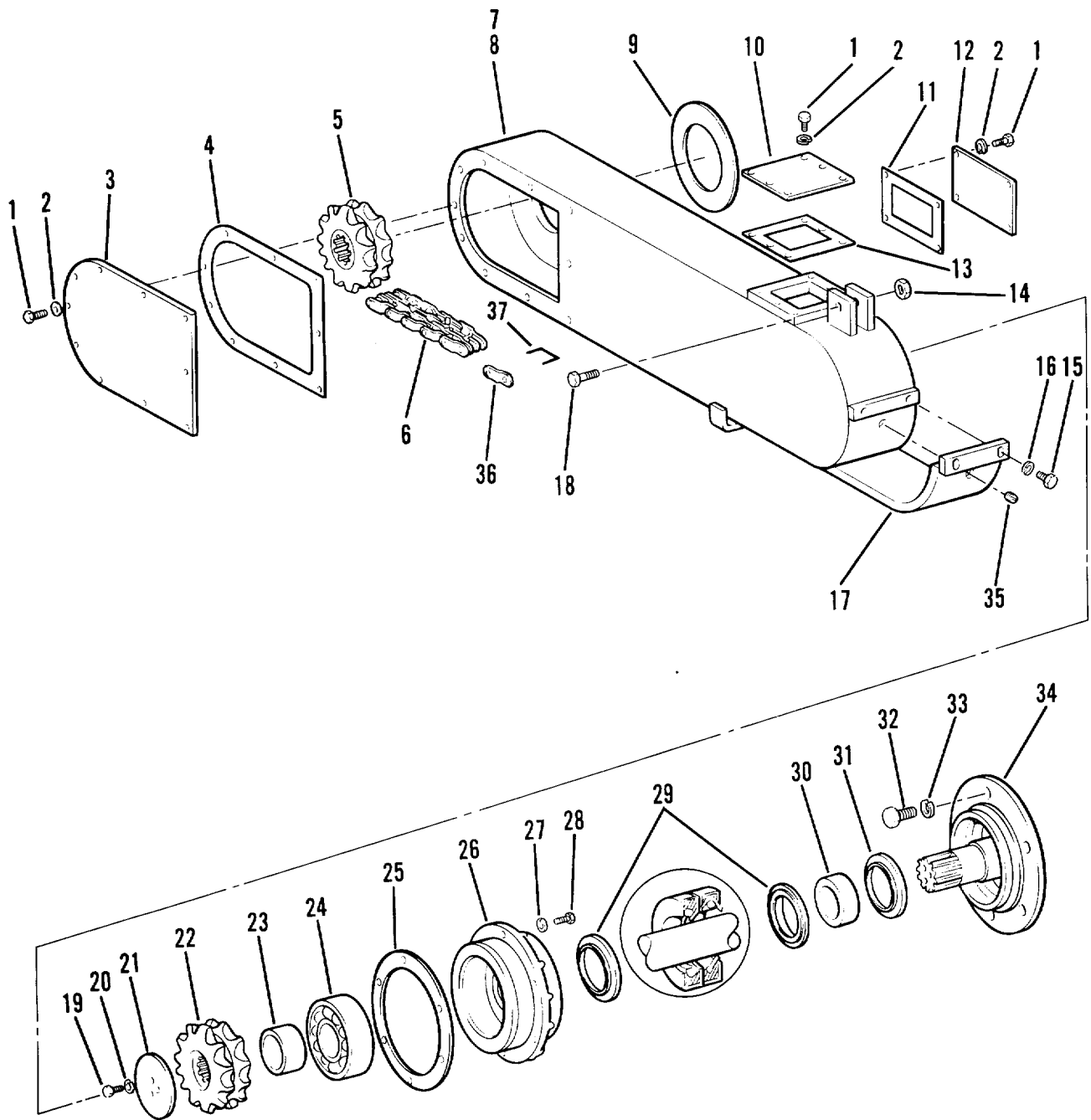

Figure 123. Chaincase Assembly

SECTION II

TM 5-3895-359-24P

C01

(1) ITEM NO	(2) SMR CODE	(3) CAGEC	(4) PART NUMBER	(5) DESCRIPTION AND USABLE ON CODES (UOC)	(6) QTY
GROUP 7305 MAIN DRIVE					
FIG. 123 CHAINCASE ASSEMBLY					
1	PFFZZ	96906	MS18154-58	SCREW, CAP, HEXAGON H.....	30
2	PFFZZ	96906	MS35340-46	WASHER, LOCK	30
3	PFFZZ	61361	502-2032-80	COVER, ACCESS	2
4	PFFZZ	61361	102-2731-1	GASKET	2
5	PFFZZ	61361	102-2735-1	SPROCKET WHEEL.....	2
6	PAFZZ	73433	100-2-60PL	CHAIN, ROLLER	2
7	PFFZZ	61361	502-5535-81	GUARD, MECHANICAL DR RIGHT HAND.....	1
8	PFFZZ	61361	502-5535-80	GUARD, MECHANICAL DR LEFT HAND.	1
9	PFFZZ	61361	102-1474-1	GASKET	2
10	PFFZZ	61361	102-1490-1	COVER, ACCESS	2
11	PFFZZ	61361	102-1489-1	GASKET	2
12	PFFZZ	61361	102-1491-1	COVER, ACCESS	2
13	PFFZZ	61361	102-1473-1	GASKET	2
14	PFFZZ	72962	49NE-164	NUT, SELF-LOCKING, HE	2
15	PFFZZ	96906	MS90725-109	SCREW, CAP, HEXAGON H.....	4
16	PFFZZ	96906	MS35338-48	WASHER, LOCK	4
17	PFFZZ	61361	102-4252-1	PLATE, WEAR, CHAINCAS	2
18	PFFZZ	96906	MS51110-141	SCREW, CAP, HEXAGON H.....	2
19	PFFZZ	14438	M4BS616-16C	BOLT, SELF-LOCKING.....	6
20	PFFZZ	96906	MS35340-46	WASHER, LOCK	6
* 21	XDFZZ	61361	102-6816-1	PLATE LOCK	2
22	PFFZZ	61361	102-4356-1	SPROCKET WHEEL.....	2
23	PFFZZ	61361	102-6819-1	SPACER, RING	2
24	PFFZZ	96906	MS17133-9	BEARING, ROLLER, SELF	2
25	PFFZZ	61361	102-1475-1	GASKET	2
26	PFFZZ	61361	402-2582-2	PLATE, RETAINING, BEA.....	2
27	PFFZZ	96906	MS35340-48	WASHER, LOCK	12
28	PFFZZ	96906	MS18154-113	SCREW, CAP, HEXAGON H.....	12
29	PFFZZ	80201	36177	SEAL, PLAIN ENCASED.....	4
30	PFFZZ	61361	102-6820-1	SPACER, SLEEVE	2
31	PFFZZ	61361	102-6818-1	WASHER, SHOULDERED A.....	1
32	PFFZZ	96906	MS90727-163	SCREW, CAP, HEXAGON H.....	12
33	PFFZZ	96906	MS35340-50	WASHER, LOCK	12
34	PFFZZ	61361	502-5757-80	HUB, ROTOR END.....	2
35	XDFZZ	61361	398-14005-23	PLUG, PIPE	2
36	PAFZZ	80204	100-2-0L	LINK, ROLLER CHAIN.....	1
37	PAOZZ	80204	100-2	CHAIN, ROLLER	1

END OF FIGURE

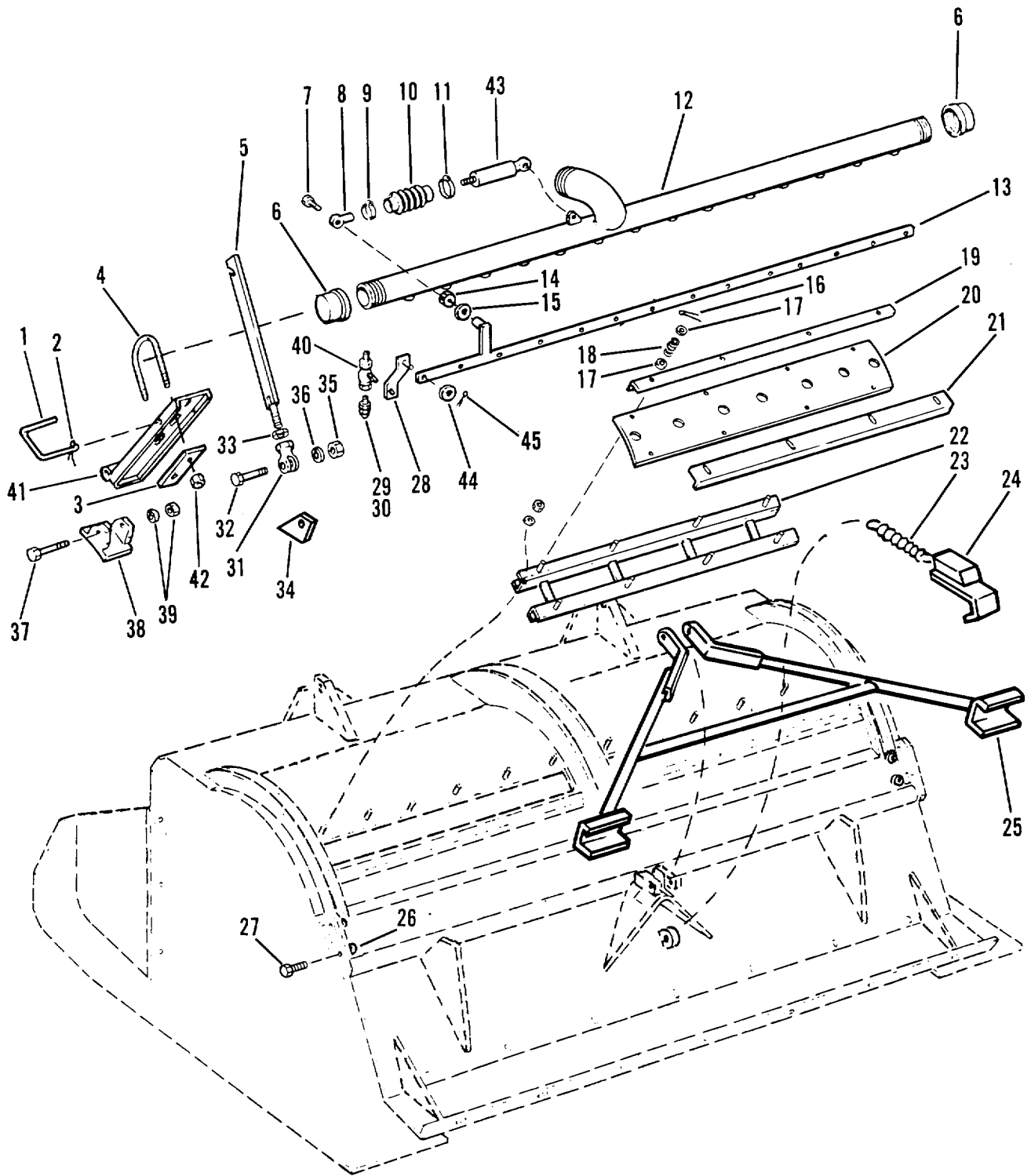

Figure 124. Spray Bar And Attachments

SECTION II

TM 5-3895-359-24P

C01

(1) ITEM NO	(2) SMR CODE	(3) CAGEC	(4) PART NUMBER	(5) DESCRIPTION AND USABLE ON CODES (UOC)	(6) QTY
GROUP 7317 MATERIAL SPRAY BAR					
FIG. 124 SPRAY BAR AND ATTACHMENTS					
1	PFOZZ	61361	102-8826-1	SPRAY BAR, HOOK.....	2
* 2	PFOZZ	96906	MS24665-300	PIN, COTTER.....	2
3	PFOZZ	61361	102-8684-1	BAR, BACK UP	2
4	XDOZZ	71741	026	BOLT, U.....	2
5	PFOZZ	61361	502-8611-80	BAR, ADJUSTING	2
6	PFOZZ	96906	MS14310-11	CAP, PIPE	2
7	PFOZZ	96906	MS90725-186	SCREW, CAP, HEXAGON H.....	1
8	PFOZZ	57448	FR-12	ROD, BEARING	1
9	PFOZZ	66295	C28PS	CLAMP, HOSE	1
10	PAOZZ	88759	T-19200	BOOT, DUST AND MOIST.....	1
11	PFOZZ	08484	QS100-M20	CLAMP, HOSE	1
12	PFOZZ	61361	502-4597-80	SPRAY BAR, ASPHALT.....	1
13	PFOZZ	61361	502-8044-80	LINK, CONNECTING, SPR	1
14	XDOZZ	96906	MS51967-61	NUT, PLAIN, HEXAG	1
15	PFOZZ	96906	MS35340-51	WASHER, LOCK	1
16	PFOZZ	96906	MS24665-353	PIN, COTTER.....	16
17	PFOZZ	61361	398-2000-23	WASHER, SLOTTED.	32
18	PFOZZ	61361	102-6838-1	SPRING, HELICAL, COMP	16
19	PFOZZ	61361	102-3910-1	BRACKET, ANGLE	2
20	PFOZZ	61361	102-3908-1	GASKET	2
21	PFOZZ	61361	102-3909-1	BRACKET, ANGLE	2
22	PFOZZ	61361	502-6161-80	ADAPTOR, COVER, ROTOR.....	2
23	PFOZZ	61361	202340	SPRING, HELICAL, EXTE	1
24	PFOZZ	61361	502-8484-80	HOOK, SUPPORT.....	1
25	PFOZZ	61361	502-6209-80	JACK, SPRAY BAR	1
26	PFOZZ	05748	2606	.WASHER, LOCK	1
27	PFOZZ	96906	MS90728-111	SCREW, CAP, HEXAGON H.....	4
28	PFOZZ	61361	502-2953-80	LEVER, REMOTE CONTRO	14
29	PAOZZ	82247	H3/4 U-80400	NOZZLE, SPRAY, FLUID.....	14
30	PFOZZ	96906	MS14315-10X	BUSHING, PIPE	14
31	PFOZZ	71843	2708-6A	CLEVIS, ROD END.....	2
32	PFOZZ	96906	MS35810-6	PIN, STRAIGHT, HEADED.....	2
33	PFOZZ	96906	MS35691-29	NUT, PLAIN, HEXAGON.....	2
34	PFOZZ	61361	102-8769-1	BRACKET, ADJUSTING B	2
35	PFOZZ	96906	MS51968-20	NUT, PLAIN, HEXAGON	2
36	PFOZZ	96906	MS35338-50	WASHER, LOCK	2
37	PFOZZ	96906	MS90725-109	SCREW, CAP, HEXAGON H.....	2
38	PFOZZ	61361	502-2951-80	BRACKET, ADJUSTING B	2
39	PFOZZ	82465	29 UTA 3410	NUT, SELF-LOCKING, HE	2
40	PFOZZ	61361	298-2102-1	COCK, PLUG	28
41	PFOZZ	61361	502-8008-80	SUPPORT, SPRAY BAR.....	2
42	PFOZZ	96906	MS51967-14	NUT, PLAIN, HEXAGON.....	2
43	PFOFF	11341	NW0150-00500-007 5-027386	CYLINDER ASSEMBLY, A.....	2
44	PFOZZ	96906	MS14151-5	WASHER, FLAT.....	14
45	PFOZZ	61361	298-6028-34	PIN	2

END OF FIGURE

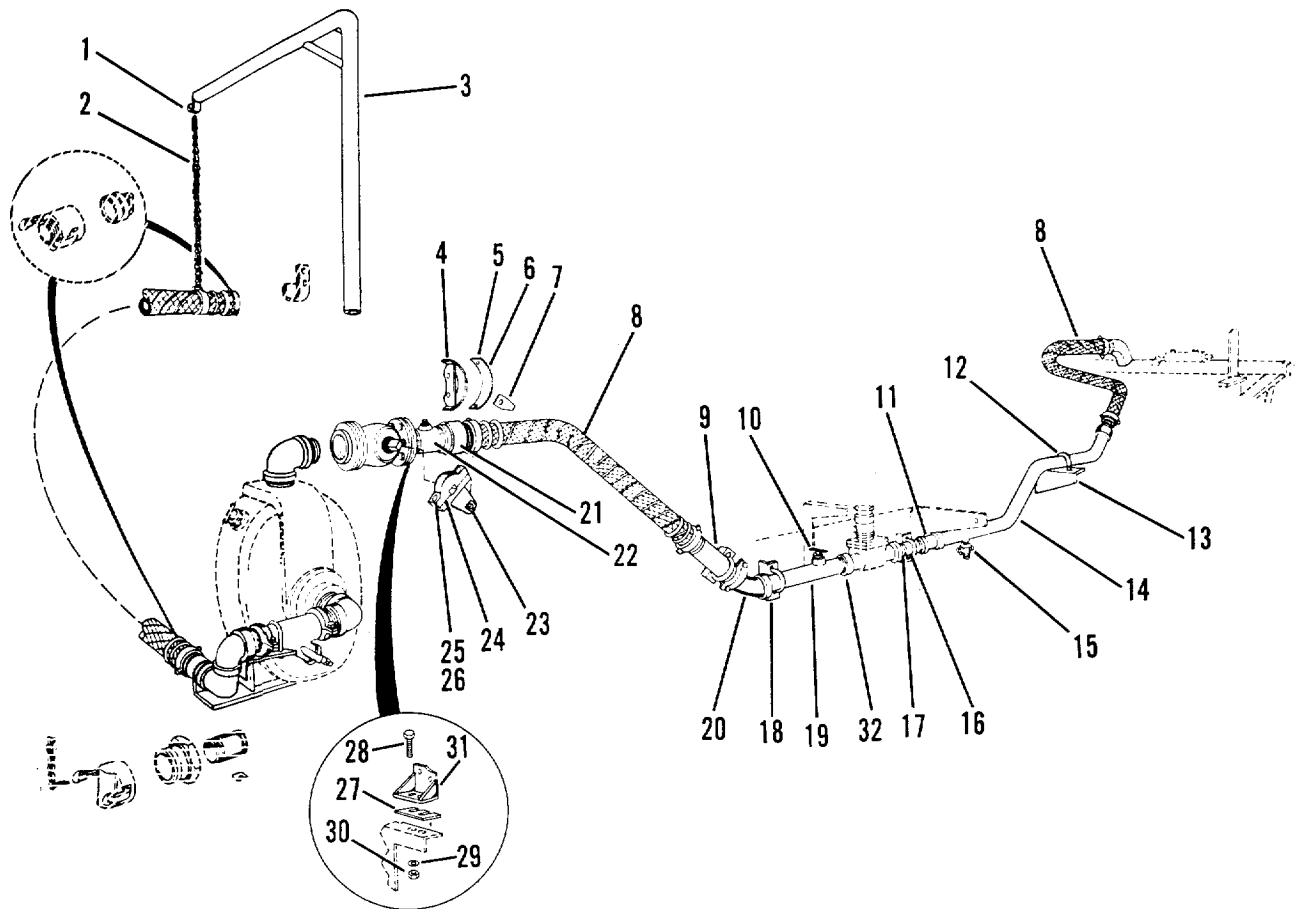

Figure 125. Emulsion System (Sheet 1 of 2)

SECTION II

TM 5-3895-359-24P

C01

(1) ITEM NO	(2) SMR CODE	(3) CAGEC	(4) PART NUMBER	(5) DESCRIPTION AND USABLE ON CODES (UOC)	(6) QTY
GROUP 7319 WATER SYSTEM					
FIG. 125 EMULSION SYSTEM					
1	XDOZZ	61361	398-99006-90	2 TWIST LINK COIL C	7
2	PFOZZ	61361	X7604	LINK, CHAIN, COLD SHU	2
3	PFOZZ	61361	502-4595-80	PIPE, BENT, METALLIC	1
4	PFOZZ	61361	502-4610-80	BRACKET, VALVE	1
5	PFOZZ	94222	38-105-06-13	RIVET, BLIND	2
6	PFOZZ	61361	102-3918-1	INDICATOR, CONTROL	1
7	PFOZZ	61361	102-8615-1	POINTER, CONTROL VAL	1
8	PFOZZ	61361	102-30063-1	HOSE ASSEMBLY, NONME	2
9	PFOZZ	61361	102-8794-1	COUPLING, PIPE	1
10	PFOZZ	61361	502-212-80	PLUG, PIPE	1
11	PFOZZ	00624	6600-4-650	NIPPLE, PIPE	1
12	PFOZZ	61361	298-1010-4	BOLT, U	4
13	XDOZZ	61361	502-8061-80	BRACKET, ANGLE	1
14	PFOZZ	61361	502-4591-80	PIPE ASSEMBLY, METAL	1
15	XDOZZ	61361	398-14003-25	COCK, BRONZE	1
16	PFOZZ	61361	102-8547-1	COUPLING, PIPE	1
17	PFOZZ	61361	102-08934-1	BRACKET, ANGLE	3
18	PFOZZ	61361	298-01010-4	BOLT, U, ,	3
19	PFOZZ	61361	502-214-80	ADAPTER, STRAIGHT, PI	1
20	PFOZZ	98625	6645-4	ELBOW, PIPE	1
21	PFOZZ	96906	MS39233-12	COUPLING, PIPE	1
22	PFOZZ	61361	502-2939-80	NIPPLE, PIPE	1
23	PFOZZ	61361	502-2942-80	LEVER, REMOTE CONTRO	1
24	PFOZZ	61361	102-3897-1	CAP, VALVE	1
25	XDOZZ	61361	398-2003-8	CAP, SCREW	2
26	PFOZZ	82465	29 UTA3410	NUT, SELF-LOCKING, HE	2
27	PFOZZ	61361	102-8773-1	SPACER, PLATE	3
28	PFFZZ	61361	298-126-93	SCREW, CAP, HEXAGON H	2
29	PFFZZ	61361	298-41-97	WASHER, FLAT	2
30	PFFZZ	61361	298-2066-71	NUT, SELF-LOCKING, EX	2
31	PFOZZ	61361	502-4685-80	SUPPORT, VALVE	1
32	XDFZZ	61361	502-2983-80	CABLE ASSEMBLY	1
33	XDOZZ	61361	102-9596-1	COUPLING	2
34	PFOZZ	61361	102-30451-1	BRACKET, ANGLE	1
35	PFOZZ	61361	102-8803-1	NIPPLE, PIPE	1
36	PFOZZ	61361	102-8553-1	SPACER, PLATE	8
*	PFOZZ	96906	MS27028-15	CAP, QUICK DISCONNEC	1
38	PFOZZ	96906	MS24665-653	PIN, COTTER	2
39	XDOZZ	61361	398-51016-50	SASH CHAIN #50, ,	1
40	PFOZZ	61361	102-8570-1	SWIVEL JOINT, PIPE	1
41	XDOZZ	61361	102-30549-1	HOSE ASSEMBLY	1
42	XDOZZ	61361	298-1006-4	BOLT, U	1
43	PFOZZ	82465	29UTA1213	NUT, SELF-LOCKING, HE	2
44	XOOZZ	61361	398-14009-31	NIPPLE, PIPE	1
45	PFOZZ	61361	298-7518-86	FLANGE, PIPE	2
46	PFOZZ	61361	298-2518-68	GASKET	2
47	PFOZZ	76278	4 INCH 143	VALVE, PLUG	1
48	PFOZZ	96906	MS90725-168	SCREW, CAP, HEXAGON H	16

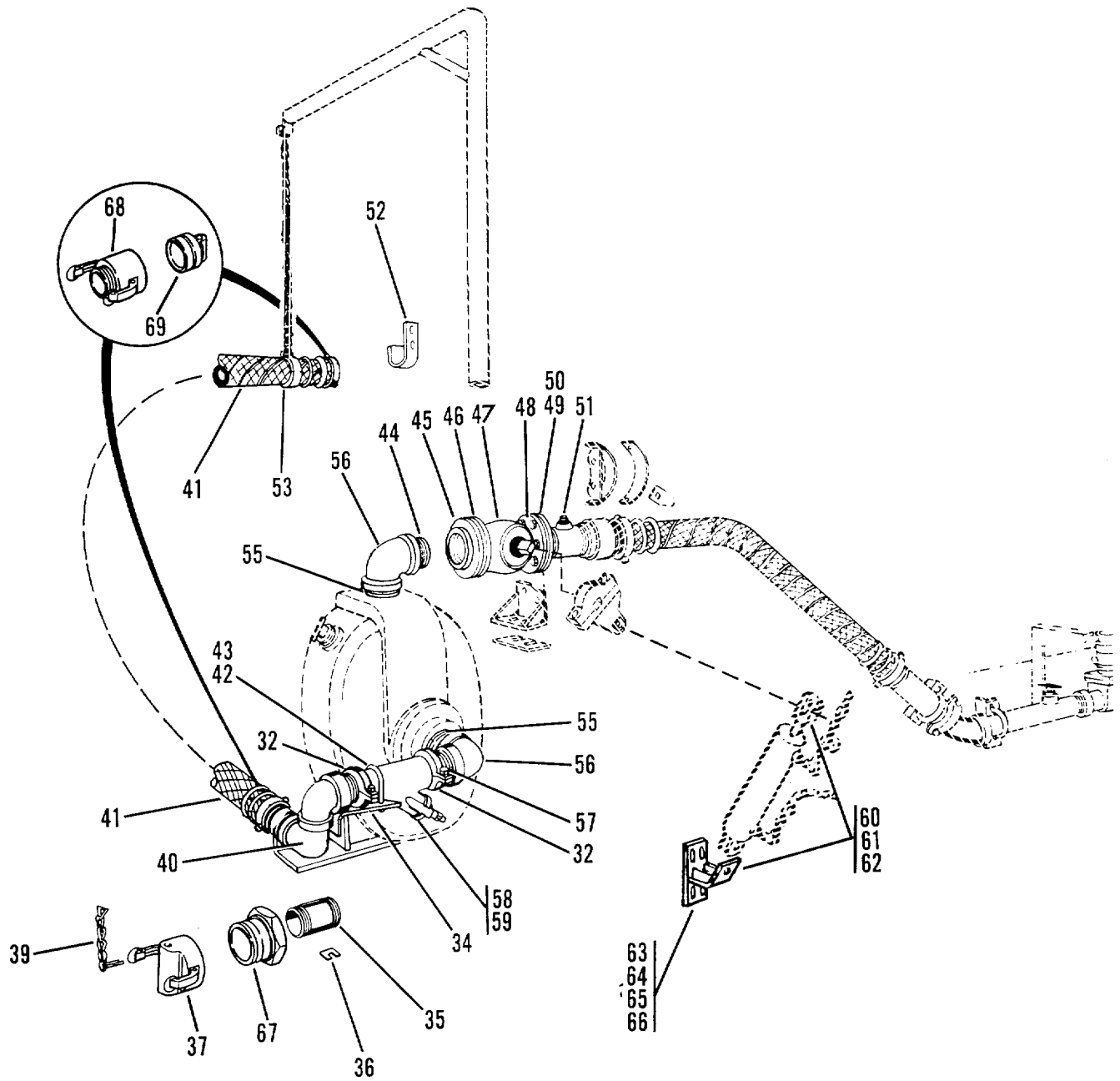

Figure 125. Emulsion System (Sheet 2 of 2)

SECTION II

TM 5-3895-359-24P
C01

(1) ITEM NO	(2) SMR CODE	(3) CAGEC	(4) PART NUMBER	(5) DESCRIPTION AND USABLE ON CODES (UOC)	(6) QTY
49	PFOZZ	96906	MS35340-50	WASHER , LOCK	16
50	PFOZZ	96906	MS51967-21	NUT, PLAIN, HEXAGON.....	16
51	PFOZZ	96906	MS51884-9	PLUG, PIPE	1
52	PFOZZ	61361	102-8805-1	BRACKET, PIPE	1
53	PFOZZ	61361	102-8799-1	CLAMP, HOSE	1
54	PFOZZ	61361	502-2941-80	BRACKET, DOUBLE ANGL.....	1
55	XDOZZ	96906	MS51953-243	NIPPLE, PIPE	2
56	XDOZZ	61361	398-14001-25	4X90 ELBOW,	2
57	XDOZZ	61361	102-9598-1	NIPPLE, GROOVED, SP.....	2
58	PFOZZ	76588	751	STRAINER BODY,SEDIM	1
59	XDOZZ	61361	102-30958-1	STRAINER SCREEN.....	1
60	PFOZZ	96906	MS90728-190	SCREW, CAP, HEXAGON He	2
61	PFOZZ	96906	MS27183-23	WASHER, FLAT.....	4
62	PFOZZ	82465	29 SFF 3410	NUT, SELF-LOCKING, EX.....	2
63	PFOZZ	96906	MS90728-117	SCREW, CAP, HEXAGON H	4
64	PFOZZ	96906	MS27183-17	WASHER, FLAT.....	4
65	PFOZZ	96906	MS35340-48	WASHER,LOCK	4
66	PFOZZ	96906	MS51967-15	NUT, PLAIN, HEXAGON.....	4
67	PFOZZ	61361	298-311-47	COUPLING HALF, QUICK.....	1
68	PFOZZ	61361	298-352-47	COUPLING HALF, QUICK.....	2
69	PFOZZ	11083	298-354-47	PLUG, PROTECTIVE, DUS.....	2

END OF FIGURE

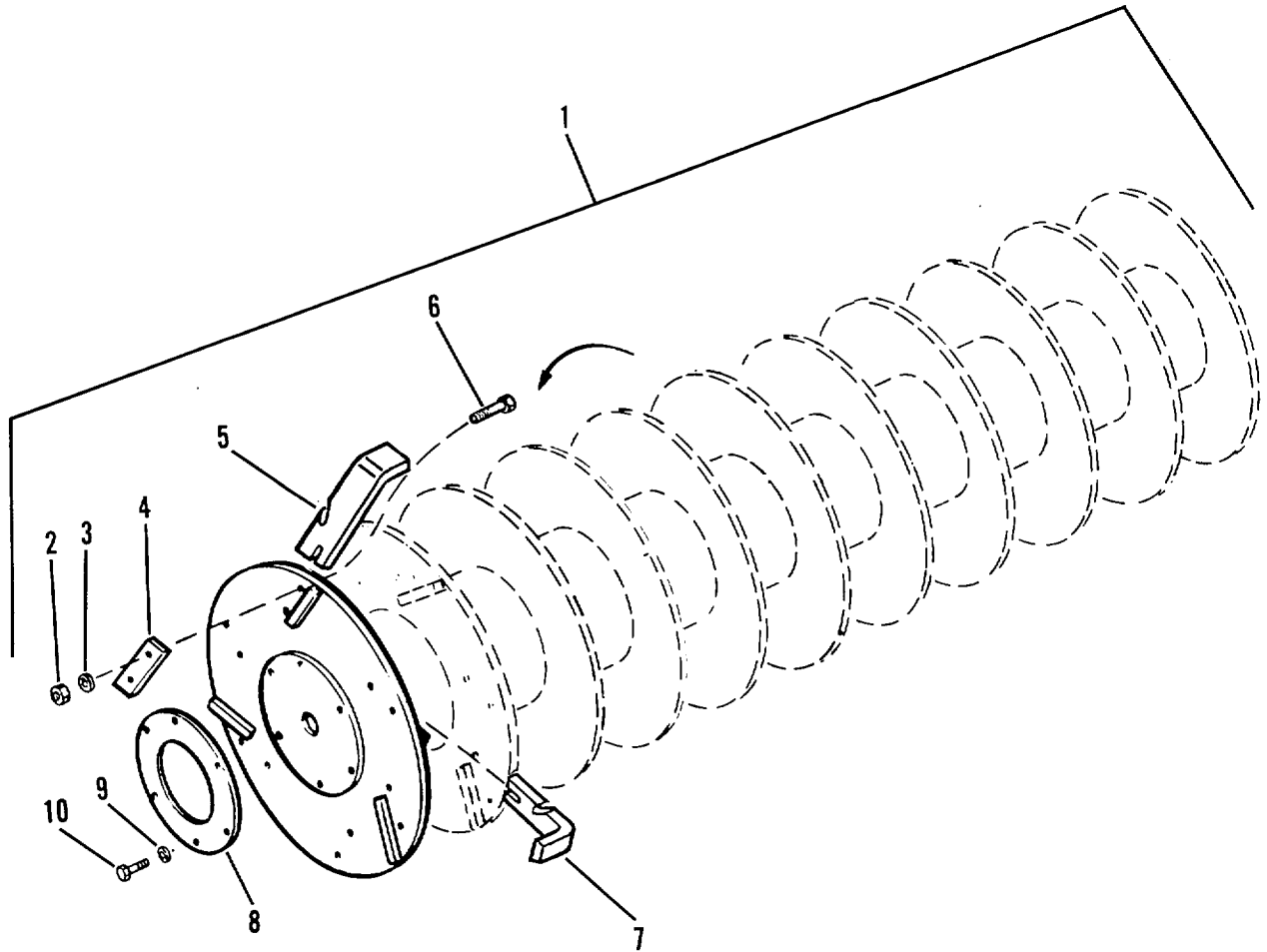

Figure 126. Rotor Assembly

SECTION II

TM 5-3895-359-24P

(1) ITEM NO	(2) SMR CODE	(3) CAGEC	(4) PART NUMBER	(5) DESCRIPTION AND USABLE ON CODES (UOC)	(6) QTY
GROUP 7465 - ROOTERS, RIPPERS, PLOWS, HARROWS, AND ROTARY TILLERS					
FIG. 126 - ROTOR ASSEMBLY					
1	PFOOO	61361	502-5918-80	ROTOR TUBE	1
2	PFOZZ	61361	298-6-71	•NUT, PLAIN, HEXAGON	168
3	PFOZZ	61361	298-5-97	•WASHER, SPRING TENS I	168
4	PFOZZ	61361	102-1484-1	•CLAMP , LOOP	84
5	PFOZZ	61361	402-1591-1	•TOOTH, SURFACE RIPPI	42
6	XDOZZ	61361	398-2004-69	•SCREW, CAP, HEX HD	168
7	PFOZZ	61361	402-1551-2	•TOOTH, SURFACE RIPPI	42
8	PFOZZ	61361	102-3880-1	•SPACER, PLATE	4
9	PFOZZ	96906	MS35340-50	•WASHER, LOCK	6
10	PFOZZ	96906	MS90725-164	SCREW, CAP, HEXAGON H	6

END OF FIGURE

SECTION II

TM 5-3895-359-24P

(1) ITEM NO	(2) SMR CODE	(3) CAGEC	(4) PART NUMBER	(5) DESCRIPTION AND USABLE ON CODES (UOC)	C01 (6) QTY
				GROUP 94 REPAIR KITS	
				GROUP 9401 REPAIR KITS	
				FIG. KITS	
	PFFZZ	12977	8507-4	CYLINDER ASSEMBLY, A.....	2
				PACKING, PREFORMED (2) 96-7	
				PACKING, PREFORMED (1) 96-3	
				PACKING, PREFORMED (1) 96-9	
				RING, LEATHER (1) 96-10	
				SEAL, DUST (1) 96-5	
	PAOZZ	66289	Q12J	GASKET SET.....	1
				GASKET (2) 102-5	
				GASKET (2) 100-21	
				GASKET (3) 101-31	
				GASKET (2) 101-29	
				GASKET (1) 103-12	
				GASKET (1) 103-9	
				GASKET (1) 100-31	
				GASKET (1) 104-8	
				GASKET (6) 100-3	
				GASKET (1) 110-10	
				GASKET (1) 108-18	
	PAOZZ	66289	Q28	GASKET SET.....	1
				GASKET (2) 102-5	
				GASKET (6) 100-3	
	PFFZZ	11341	1C4744	KIT SEAL.....	1
*				PACKING, PREFORMED (1) 97-11	
*				PACKING, PREFORMED (2) 97-9	
				RETAINER, PACKING (2) 97-8	
				RING, BACKUP (1) 97-12	
*				RING, WIPER (1) 97-13	
	PFHZZ	72582	23505313	CYLINDER SLEEVE AND.....	1
*				CYLINDER SLEEVE (4) 6-5	
*				DISK, SOLID, PLAIN (8) 11-5	
*				SKIRT, PISTON, DIESEL (4) 11-6	
	PFFZZ	72582	5108120	PARTS KIT, DIESEL EN.....	1
				BEARING, ROLLER, CYLI (2) 31-32	
				BEARING, BALL, ANNULA (2) 31-7	
				GASKET (2) 31-10	
				SEAL, PLAIN ENCASED (4) 31-5	
	PFOZZ	72582	5149511	PARTS KIT, COVER.....	1
				GASKET (1) 13-5	
	PFFZZ	72582	5149917	KIT, PUMP.....	1
	KBHZZ	72582	5149983	PARTS KIT, PISTON AS.....	4
	PFHZZ	72582	5192107	GASKET SET.....	1
				GASKET (1) 18-3	
				GASKET (2) 20-16	
				GASKET (1) 20-34	
				GASKET (1) 20-40	
				GASKET (1) 20-13	

KITS-1

SECTION II

TM 5-3895-359-24P
C01

(1) ITEM NO	(2) SMR CODE	(3) CAGEC	(4) PART NUMBER	(5) DESCRIPTION AND USABLE ON CODES (UOC)	(6) QTY
	PFHZZ	72582	5192751	PARTS KIT, BLOWER HU.....	1
				BOLT, EXTERNALLY REL (3) 31-23	
				BOLT, EXTERNALLY REL (3) 31-20	
				HUB, GEAR (1) 31-21	
				PLATE, RETAINING, SHA (2) 31-38	
	PFFZZ	72582	5192753	GASKET SET.....	1
				GASKET (1) 31-18	
				GASKET (2) 30-21	
	PFFZZ	72582	5192925	GASKET SET.....	1
				GASKET (4) 5-11	
				GASKET (1) 5-6	
				GASKET (4) 5-8	
				GASKET (6) 5-9	
				WASHER, FLAT (2) 5-10	
	PFFZZ	72582	5193114	GASKET SET.....	1
				GASKET (1) 6-20	
				GASKET (2) 6-2	
*				GASKET (4) 5-11	
				GASKET (1) 5-6	
				GASKET (4) 5-8	
				GASKET (6) 5-9	
				GASKET (2) 3-5	
				GASKET (1) 12-1	
				GASKET (1) 10-1	
*				GASKET (2) 10-6	
				GASKET (1) 18-1	
				GASKET (1) 18-3	
				GASKET (1) 20-9	
				GASKET (1) 20-40	
				GASKET (1) 21-12	
				GASKET (2) 21-17	
				GASKET (1) 21-10	
				GASKET (1) 17-16	
				GASKET (1) 7-1	
				GASKET (2) 23-2	
				GASKET (1) 32-3	
				GASKET (1) 32-1	
				SEAL, PLAIN ENCASED (1) 9-1	
				WASHER, FLAT (2) 5-10	
	PFHZZ	72582	5194800	PARTS KIT, ENGINE OI	1
				BEARING, SLEEVE (2) 20-18	
				BEARING, SLEEVE (2) 20-52	
				BEARING, SLEEVE (1) 20-50	
				BEARING, SLEEVE (1) 20-27	
				GEAR, HELICAL (1) 20-53	
				GEAR, HELICAL (1) 20-54	
*				GEAR, SPUR (1) 20-26	
*				GEAR, SPUR (1) 20-25	
				PIN, STRAIGHT, HEADLE (1) 20-51	
				SHAFT, SHOULDERED (1) 20-19	
*				SPRING, HELICAL, COMP (1) 20-38	
	PFHZZ	72582	5195078	PARTS KIT, ROTARY PU	1

KITS-2

SECTION II

TM 5-3895-359-24P
C01

(1) ITEM NO	(2) SMR CODE	(3) CAGEC	(4) PART NUMBER	(5) DESCRIPTION AND USABLE ON CODES (UOC)	(6) QTY
				BALL, BEARING (1) 28-9	
				GEAR, SPUR (1) 28-10	
				GEAR, SPUR (1) 28-14	
				SEAL, PLAIN ENCASED (2) 28-2	
PFFZZ	72582	5198676		GASKET SET.....	1
				GASKET (2) 5-24	
PFHZZ	72582	5228769		PARTS KIT, FUEL INJE	1
				SEAT, HELICAL COMPRE (1) 27-17	
				SPRING, HELICAL, COMP (1) 27-16	
PFHZZ	72582	5229649		PARTS KIT, FUEL INJE	1
				FILTER ELEMENT, FLUI (1) 27-7	
				PACKING, PREFORMED (1) 27-21	
				SPACER, RING (2) 27-6	
PFFZZ	72582	8925981		PACKING ASSORTMENT	8
				PACKING, PREFORMED (4) 5-7	
PFFZZ	31425	900092-0003		PARTS KIT, SEAL REPL.....	1
				GASKET (1) 92-35	
				SEAL (1) 92-38	
PFHZZ	14120	9210329		PARTS KIT, HYDRAULIC PART OF KIT P/N.....	1
				9510189.....	
PFHZZ	14120	9221049		PARTS KIT, RECIPROCA	1
				LINK (2) 63-76	
				PIN, GROOVED, HEADLES (2) 63-75	
				PISTON, SERVO (2) 63-73	
				SCREW (2) 63-69	
				SPRING, SERVO (2) 63-72	
				SPRING, GUIDE { 2) 63-71	
				WASHER, FLAT (2) 63-70	
XDHZZ	61361	9221184		KIT	1
				BEARING (1) 64-17	
				BLOCK, CYL (1) 63-9	
				BUSHING, SLEEVE (1) 63-2	
				BUSHING, SLEEVE (1) 64-18	
				GUIDE (1) 64-26	
				GUIDE, SPRING (1) 63-5	
				GUIDE, SLP RET (1) 63-11	
				HUB, BODY (1) 64-20	
				KIT, PISTON (1) 63-13	
				KIT, PISTON (1) 64-16	
				PIN (1) 63-8	
				PIN (1) 64-23	
				PLATE, BRG. (1) 63-81	
				PLATE, RETAINING, BEA (1) 64-22	
				PLATE, VALVE (1) 63-12	
				PLATE, VALVE (1) 64-19	
				RETAINER, SPRING (1) 63-4	
				RETAINER, PUMP SPRIN (1) 64-27	
				RING, RETAINING (1) 63-3	
				RING, RETAINING (1) 64-28	
				SPRING (1) 63-6	
				SPRING (6) 64-21	
				SPRING, RETAINER (6) 63-10	

KITS-3

SECTION II

TM 5-3895-359-24P
C01

(1) ITEM NO	(2) SMR CODE	(3) CAGEC	(4) PART NUMBER	(5) DESCRIPTION AND USABLE ON CODES (UOC)	(6) QTY
				SPRING, HELICAL, COMP (1)	64-25
				WASHER (1)	63-7
				WASHER (1)	64-24
	PFFZZ	14120	9510083-65	PARTS KIT, SEAL REPL.....	1
				KIT, SEAL (1)	64-44
				PACKING, PREFORMED (2)	64-49
				PACKING, PREFORMED (2)	64-50
				PACKING, PREFORMED (2)	64-46
				PACKING, PREFORMED (2)	64-47
				PACKING, PREFORMED (1)	64-45
				RING (4)	64-51
				SCREW CAP (6)	64-42
				WASHER, PLAIN (6)	64-43
	PFFZZ	14120	9510189	PARTS KIT, HYDRAULIC.....	1
				PACKING, PREFORMED (1)	63-17
				PACKING, PREFORMED (2)	63-20
				PACKING, PREFORMED (1)	64-14
				PARTS KIT, HYDRAULIC (1)	63-21
				PARTS KIT, HYDRAULIC (1)	KITS-
				PIN, GROOVED (1)	63-18
				PIN, GROOVED, HEADLES(1)	64-13
				RETAINER (1)	63-16
				RETAINER (1)	64-15
				RING, RETAINING (1)	63-15
				RING, RETAINING (1)	64-9
				SPRING, SEAL (6)	63-19
				SPRING, SPECIAL (6)	64-12
	PFHZZ	14120	9510207	PARTS KIT, HYDRAULIC	2
				PACKING, PREFORMED (2)	63-68
				PACKING, PREFORMED (2)	63-67
				SLEEVE, SERVO (2)	63-66
	XDFZZ	14120	9510365-0014	PARTS KIT, PUMP GRP	1
				GASKET (1)	63-56
				SCREW, CAP, HEXAGON H(4)	63-58
				WASHER, FLAT (4)	63-57
	PFFZZ	99166	9510368-2001	PARTS KIT, HYDRAULIC.....	1
				CONNECTING LINK, RIG (1)	63-44
				GASKET (1)	63-42
				NUT, SPECIAL (1)	63-46
				PACKING, PREFORMED (3)	63-50
				SPACER, SLEEVE (1)	63-43
				WASHER, FLAT (9)	63-48
				WASHER, LOCK (1)	63-45

END OF FIGURE

KITS-4

SECTION II

**TM 5-3895-359-24P
C01**

(1) ITEM NO	(2) SMR CODE	(3) CAGEC	(4) PART NUMBER	(5) DESCRIPTION AND USABLE ON CODES (UOC)	(6) QTY
GROUP 95 GENERAL USE STANDARDIZED PARTS					
GROUP 9501 BULK MATERIEL					
FIG. BULK					
1	XDOOO	61361	398-95002-93	CABLE,ORANGE	1
2	PAOZZ	66875	1/4"ASPHALT	COAT CONDUIT, NONMETALLIC.....	V
3	PAOZZ	66875	3/8"ASPHALT	COAT CONDUIT, NONMETALLIC.....	V
4	PAOZZ	01276	2556-10	HOSE,NONMETALLIC.....	V
* 5	PFOZZ	61361	398-95002-94	HOSE,NONMETALLIC.....	2
6	PAOZZ	79550	5700D-2	WIRE, ELECTRICAL.....	V
7	PAOZZ	64488	81144S	WIRE, ELECTRICAL.....	V
8	PAOZZ	79550	5700-3	WIRE , ELECTRICAL	V
9	PAOZZ	01690	86036	WIRE,ELECTRICAL.....	V
10	PFOZZ	16428	732505	WIRE,ELECTRICAL.....	1

END OF FIGURE

SECTION III. SPECIAL TOOLS LIST

(1) FIG-ITEM NUMBER	(2) SMR CODE	(3) FSCM	(4) PART NUMBER	(5) DESCRIPTION AND USEABLE ON CODE	(6) QTY
---------------------------	--------------------	-------------	--------------------	---	------------

No special tools are required for maintenance of the Rotary Tiller Mixer.

CROSS-REFERENCE INDEXES

NATIONAL STOCK NUMBER INDEX					
STOCK NUMBER	FIG.	ITEM	STOCK NUMBER	FIG.	ITEM
5330-00-000-0085	94	10	2530-00-042-4267	84	18
4710-00-003-7881	33	4	5315-00-044-3230	20	29
5310-00-004-5033	45	25	4730-00-044-4035	107	12
5310-00-005-0701	31	41	5305-00-044-4153	2	6
4730-00-005-7376	6	27		56	5
5310-00-010-3028	81	8		74	17
5310-00-010-3092	54	22		88	19
5315-00-010-3389	121	46		123	15
5315-00-010-3709	28	16		124	37
5330-00-010-8516	60	38	4730-00-044-4587	70	24
5310-00-011-4378	106	6	5310-00-045-1067	105	5
	108	4	5306-00-045-3007	36	14
5315-00-013-7214	78	3	5310-00-045-3299	55	16
5310-00-013-7718	62	14	5310-00-045-5001	59	16
5360-00-013-7808	64	12		59	18
5315-00-013-8085	61	2		60	79
	74	15		123	33
	77	24		125	49
5315-00-014-1195	28	7		126	9
5315-00-014-1346	6	26	4730-00-050-4208	49	14
	9	14	5305-00-050-4212	124	7
5340-00-014-2583	26	11	5365-00-050-9798	39	7
	37	5	5365-00-050-9836	39	7
	40	19	5315-00-051-9867	36	13
5310-00-014-5850	37	21	5310-00-052-6454	124	15
5306-00-017-9819	20	6	2520-00-054-5047	121	52
	47	5	5307-00-054-7036	28	5
5305-00-018-0127	32	13	5305-00-054-9258	119	61
5305-00-018-0129	7	4	5305-00-054-9275	53	4
	12	8	5305-00-054-9289	60	74
	46	6	5365-00-055-3363	70	32
5305-00-018-7069	4	1		121	27
5315-00-018-7988	97	3	5365-00-055-3365	70	33
4730-00-018-9566	9	7		121	27
	30	14	5365-00-055-3366	70	34
5305-00-019-0910	38	19		121	27
4730-00-019-2067	92	9	3020-00-056-2382	16	1
4710-00-020-2733	34	2	5320-00-058-2492	73	2
4710-00-020-2734	34	1	5310-00-059-5427	83	4
5306-00-021-2545	10	12	5310-00-061-1258	55	1
5310-00-023-4457	10	5	5310-00-062-2051	51	9
4420-00-025-6747	21	1	3020-00-063-7896	105	10
5307-00-025-7991	100	34		105	12
	113	3	6620-00-067-3483	54	4
2910-00-033-6371	20	17	5305-00-068-0501	45	18
3040-00-034-4216	51	14	5305-00-068-0502	54	59
5970-00-034-5015	51	59	5305-00-068-0508	15	30
2920-00-034-7342	51	37		31	9
5306-00-038-4416	102	14		33	17
5330-00-040-3175	KITS			37	26

CROSS-REFERENCE INDEXES

NATIONAL STOCK NUMBER INDEX					
STOCK NUMBER	FIG.	ITEM	STOCK NUMBER	FIG.	ITEM
5305-00-068-0508	40	26	2815-00-080-5738	11	7
	55	3	2815-00-080-5750	11	8
5305-00-068-0511	14	4	5310-00-080-6004	4	2
	44	9		32	12
	60	34		41	8
	60	95		45	24
	65	33		65	34
	72	9		72	8
	82	12		88	12
	83	17	5310-00-081-4219	18	5
	88	11		20	42
	101	36		44	13
	106	8		49	4
5305-00-069-5572	10	9		87	21
4730-00-071-1671	95	4		99	12
5305-00-071-1786	24	5		109	6
	67	14		116	3
5305-00-071-2055	3	2	4820-00-081-9071	83	14
	17	20	3020-00-083-8021	14	17
5305-00-071-2058	1	1	2530-00-086-2388	84	15
	50	36		84	16
5305-00-071-2067	124	27	2530-00-086-2389	84	17
5305-00-071-2069	2	2	5305-00-089-1293	77	4
	45	27	3040-00-089-2365	14	18
	49	23	2910-00-089-2370	27	1
	50	38	4320-00-089-3398	KITS	
	65	10	5315-00-089-8807	8	10
	86	4	6645-00-089-8842	54	1
	88	15	3120-00-091-4679	11	10
	119	29	4710-00-091-9846	33	14
5305-00-071-2070	49	9	2805-00-091-9997	100	2
	99	15	3120-00-094-3552	11	9
	120	41	2930-00-099-1058	46	5
5305-00-071-2071	67	15	5961-00-099-9791	50	10
5305-00-071-2073	16	8	3110-00-100-0234	70	60
	55	18	3110-00-100-0359	78	10
	68	28	3110-00-100-0378	70	71
	118	32	3110-00-100-0551	70	77
	120	2	3110-00-100-0573	70	3
	125	63		121	5
5305-00-071-2076	10	26	3110-00-100-0601	70	40
5305-00-071-2079	1	8		121	29
5305-00-071-2505	40	4	3110-00-100-0739	78	11
5305-00-071-2506	5	13	3110-00-100-3108	70	72
5305-00-071-2509	32	24	2920-00-100-3403	51	41
5305-00-071-2512	63	47	3110-00-100-3576	121	7
5305-00-071-2513	43	36	3110-00-100-3904	101	19
	53	7	3110-00-100-4495	101	15
2815-00-071-7904	4	5	3110-00-100-6150	30	25
2910-00-073-3010	KITS		3110-00-100-6151	105	18

CROSS-REFERENCE INDEXES

NATIONAL STOCK NUMBER INDEX					
STOCK NUMBER	FIG.	ITEM	STOCK NUMBER	FIG.	ITEM
3110-00-100-9830	70	76	5940-00-143-4780	54	43
4710-00-105-9294	104	2		54	45
3110-00-109-1157	119	58		54	48
2530-00-110-9605	73	21		54	50
5365-00-111-5549	71	6		92	16
5930-00-111-8619	54	33		92	21
2805-00-112-0454	102	1		92	31
5940-00-113-3138	57	10	5940-00-143-4793	54	39
5940-00-113-9819	92	15	5340-00-143-6657	102	10
5330-00-114-0187	121	28	5365-00-143-6669	101	8
3040-00-115-0479	105	11	3110-00-143-7587	78	6
5305-00-115-9526	6	12	5365-00-146-4024	101	30
	10	4	5330-00-146-4050	110	6
	41	5	4820-00-146-8759	102	3
	123	1	2815-00-148-0889	6	9
5315-00-116-0148	81	29	4730-00-148-4975	5	16
3110-00-117-0758	81	27	5310-00-148-5171	38	10
2910-00-117-9229	27	3	2990-00-149-1803	37	16
2910-00-117-9230	27	19	4730-00-152-6070	6	23
2910-00-119-2687	5	18		21	9
3020-00-119-2944	31	27		46	1
4730-00-119-9861	95	26	4730-00-152-6073	5	17
6680-00-121-5873	54	18		18	7
5306-00-122-9721	20	48		21	8
	21	18		46	15
2520-00-126-4357	60	70	5330-00-154-8358	9	1
4820-00-127-3055	20	37	3110-00-155-6661	60	2
5961-00-127-9026	119	18	3110-00-156-1432	123	24
5920-00-131-9915	92	28	3110-00-156-1854	38	8
5330-00-133-0773	121	34	3110-00-158-6013	70	37
5330-00-133-3111	83	22		121	26
4710-00-133-3270	17	8	5310-00-162-3773	94	16
5305-00-135-5157	36	8	5330-00-166-8622	KITS	
	39	14	5310-00-167-0822	10	8
5360-00-135-9753	39	4		34	4
2520-00-137-1819	64	15	5310-00-167-0839	51	44
2990-00-138-2205	107	19		51	57
3110-00-138-9993	71	29	5330-00-168-6051	84	23
3110-00-138-9994	71	28	4730-00-172-0022	81	18
2805-00-139-4449	101	9	5340-00-172-8553	4	3
3120-00-139-7331	101	11	5306-00-174-1126	9	12
5315-00-140-1938	124	32	5306-00-174-4312	67	3
2815-00-140-6496	12	2	4730-00-174-4520	42	1
3110-00-141-9589	10	18	5365-00-174-9829	67	9
5365-00-142-1775	5	20	5940-00-177-4356	57	2
4820-00-142-3045	124	40		92	22
3110-00-143-2990	69	4		92	23
4730-00-143-3941	82	4		92	30
5940-00-143-4780	54	38	5310-00-178-9612	51	50
	54	41	5365-00-185-2389	63	43

CROSS-REFERENCE INDEXES

NATIONAL STOCK NUMBER INDEX					
STOCK NUMBER	FIG.	ITEM	STOCK NUMBER	FIG.	ITEM
5315-00-185-2437	63	31	5310-00-209-0965	17	19
5310-00-185-9909	63	23		50	39
	64	39		70	69
5315-00-185-9912	63	25	5310-00-209-1543	14	2
	64	29	5310-00-209-1761	74	7
5315-00-185-9951	63	51	5315-00-209-7609	38	11
	64	34	5315-00-209-7977	27	9
4730-00-187-4202	35	12	5330-00-212-6290	28	3
4730-00-187-4207	5	22		47	22
	22	7	5330-00-212-6316	3	5
	32	25	5330-00-212-6318	12	1
	41	1	5330-00-212-6319	7	1
	119	55	5330-00-212-6329	21	17
4730-00-187-4210	95	8	4730-00-212-6331	15	11
	107	8	5330-00-212-6332	47	7
	125	51	4820-00-214-2604	93	7
4730-00-187-7621	125	21	5365-00-214-2613	93	15
5315-00-187-9379	109	8	5310-00-214-3198	60	65
5315-00-187-9393	60	85	5360-00-215-4329	36	5
5315-00-187-9412	125	38	2815-00-215-7985	8	6
5310-00-188-7848	113	5	5305-00-218-6387	51	46
3020-00-189-2304	48	3	2520-00-219-5107	70	29
5365-00-189-9306	64	31		121	21
4730-00-193-0875	46	2	4310-00-220-1870	29	14
5310-00-193-9753	21	21	4730-00-220-5023	122	5
5310-00-194-0021	113	7	3895-00-220-5091	122	6
	115	7	5310-00-220-6583	8	8
5330-00-195-5757	84	20	3020-00-221-1555	105	6
4730-00-196-1468	99	19	5310-00-221-3129	102	7
4730-00-196-1470	100	13		103	10
4730-00-196-1489	92	11	5340-00-223-0933	100	36
4730-00-196-1562	125	35	5305-00-224-1113	14	20
5360-00-197-5863	109	4	5305-00-224-1155	49	7
3110-00-198-0552	68	7	5305-00-225-3843	65	18
5360-00-201-2031	108	7		119	65
5330-00-202-2770	30	4	5306-00-225-8496	59	9
5325-00-202-4005	59	2	5306-00-225-8499	87	19
4720-00-203-3993	117	4		99	11
4730-00-204-1785	65	5	5305-00-225-9081	100	20
5310-00-205-9120	73	9		103	4
5310-00-206-0000	5	14	5306-00-225-9089	32	7
5306-00-206-1071	100	15	3110-00-226-3498	70	39
	102	19		121	33
	104	6	5306-00-226-4822	112	11
5305-00-206-6776	14	15	5306-00-226-4825	20	32
	20	36		20	43
5305-00-206-6786	12	5		45	20
5306-00-207-8116	17	13		103	1
5310-00-209-0965	1	2		110	14
	3	3	5306-00-226-4826	6	17

CROSS-REFERENCE INDEXES

NATIONAL STOCK NUMBER INDEX					
STOCK NUMBER	FIG.	ITEM	STOCK NUMBER	FIG.	ITEM
5306-00-226-4826	20	14	5360-00-253-7013	60	61
	20	31	4730-00-254-6211	104	3
5306-00-226-4827	49	15		110	4
5306-00-226-4831	102	8	5365-00-255-0296	27	6
5306-00-226-4832	20	12	5315-00-255-6847	81	7
	116	4	5365-00-255-9787	64	28
5306-00-226-4835	31	13	5306-00-260-4513	70	68
	35	13	5307-00-261-0443	60	64
	46	11	5310-00-261-7340	6	13
5306-00-226-4838	68	21		7	3
5306-00-226-4839	21	4		9	13
6680-00-226-9696	99	10		10	3
3110-00-227-2019	16	3		10	13
3110-00-227-3234	93	11		12	4
4730-00-228-3302	33	1		14	5
3040-00-229-9723	63	44		17	6
2815-00-231-0053	31	40		20	35
5310-00-231-0290	36	7		21	19
4730-00-231-2405	124	6		30	19
5315-00-234-1863	74	16		32	14
	124	2		40	30
5315-00-234-1864	61	1		41	7
5310-00-235-1818	49	8		46	16
5310-00-235-6116	70	62		47	4
5365-00-237-8053	100	25	5310-00-262-5429	26	9
5340-00-237-8324	6	25		37	6
5330-00-238-4708	65	27		40	18
5315-00-239-8032	120	58	5315-00-262-8139	70	28
5940-00-239-9021	57	5		121	22
5315-00-241-7484	6	24	5310-00-264-0930	60	12
3020-00-242-2083	101	20		68	15
5365-00-242-3223	20	56		31	25
3020-00-243-7273	102	21	5310-00-264-1888	93	25
5315-00-246-9037	20	22	5310-00-264-1967	67	4
3020-00-247-3528	123	36	5310-00-264-3496	60	28
5325-00-249-6355	119	27	5360-00-265-2023	60	28
	119	28	4730-00-266-0541	95	25
5330-00-250-5816	37	28	5360-00-268-2079	43	7
5330-00-250-9603	64	45	6150-00-268-3659	56	4
5330-00-250-9611	63	38	5305-00-269-3217	83	37
5330-00-250-9614	64	14		115	12
5330-00-250-9633	64	32	5305-00-269-3240	12	7
5330-00-250-9634	64	50	5305-00-269-3246	63	60
5315-00-251-9754	26	6	5305-00-269-3247	12	3
5315-00-251-9984	103	8	5305-00-269-3250	10	27
5315-00-252-5969	14	9	5305-00-269-4528	10	21
3020-00-252-7360	123	37	5310-00-270-2153	37	10
5360-00-252-8444	15	21	5310-00-270-2153	37	10
5310-00-253-2795	60	31	2805-00-270-3430	102	2
5360-00-253-6919	105	19	5310-00-270-7111	15	24
			5305-00-272-2080	26	4
			5306-00-272-4215	60	23

CROSS-REFERENCE INDEXES

NATIONAL STOCK NUMBER INDEX					
STOCK NUMBER	FIG.	ITEM	STOCK NUMBER	FIG.	ITEM
5306-00-272-4250	8	9	5306-00-282-9639	108	16
3020-00-272-6028	10	17	5940-00-283-5281	54	58
3020-00-272-6038	27	11	5315-00-285-7161	60	13
3020-00-272-6140	101	27		67	5
3020-00-272-6164	20	26		68	14
5315-00-272-6827	109	5	5330-00-285-9480	51	25
5306-00-273-6337	38	3	5310-00-286-3727	121	41
5307-00-273-9380	5	5	5330-00-286-7123	103	6
5306-00-274-1966	9	15	4730-00-287-1649	42	3
5310-00-274-4658	14	1	2815-00-288-4869	15	8
	14	16	4730-00-288-9785	65	21
4730-00-274-5828	29	3	4730-00-288-9953	33	13
5310-00-274-9232	38	4	4730-00-289-3141	47	11
5310-00-274-9233	30	17	4730-00-289-4069	117	3
5340-00-275-0502	15	15	5330-00-292-0492	24	4
5307-00-275-3756	115	6	5330-00-292-3161	6	7
5310-00-275-5489	30	16	5315-00-292-4053	108	5
5310-00-275-6635	74	9	5360-00-292-5081	43	13
5305-00-275-8530	60	91	3110-00-293-8650	60	6
5310-00-276-2821	108	26	3120-00-294-4115	114	7
5310-00-276-3015	27	25	3040-00-294-7795	40	5
5315-00-276-4818	14	8	2610-00-294-9250	79	3
5340-00-276-5851	100	41	2805-00-294-9996	104	1
5325-00-276-6051	35	11	2930-00-296-7027	49	17
5305-00-276-8024	37	1	2910-00-296-7216	26	3
5307-00-276-8119	6	4	5930-00-296-9713	54	13
3110-00-277-0337	38	16	5310-00-297-7319	51	28
2805-00-277-2918	102	9	5310-00-297-8836	54	21
4730-00-277-8274	33	9	5315-00-298-1481	81	20
4730-00-277-8643	19	4	5340-00-301-3952	60	78
4730-00-277-9141	107	10	5330-00-301-9027	21	24
4730-00-278-2513	106	2	5310-00-308-7420	20	28
4730-00-278-2719	35	8	5340-00-309-8053	100	10
	92	13	6145-00-310-2590	BULK	6
4730-00-278-3145	65	15	6145-00-310-2598	BULK	9
4730-00-278-3397	104	5	2815-00-314-3565	7	7
	105	1	2815-00-314-3569	8	3
	108	12	2510-00-314-3585	1	3
4730-00-279-0985	6	15	2815-00-314-9903	20	45
	45	23	4730-00-317-3008	35	6
	46	9		95	22
	77	16	5310-00-321-9972	73	16
5306-00-281-5125	70	25	5315-00-329-9404	20	21
5365-00-281-6554	30	24	3020-00-331-6790	9	11
5365-00-281-6660	36	6	2805-00-332-3722	105	23
5365-00-282-0709	93	3	3805-00-332-5481	29	9
	93	10	4710-00-333-4862	19	3
5365-00-282-5031	15	23	5330-00-337-5467	60	89
5330-00-282-5906	9	10	4730-00-337-9974	21	7
5340-00-282-7526	46	7	2910-00-339-4836	110	5

CROSS-REFERENCE INDEXES

NATIONAL STOCK NUMBER INDEX					
STOCK NUMBER	FIG.	ITEM	STOCK NUMBER	FIG.	ITEM
2815-00-341-3834	11	1	2990-00-363-8080	38	22
2990-00-341-4052	100	12	5340-00-363-8085	39	2
2815-00-345-6073	15	19	2815-00-363-8090	37	15
3020-00-346-5508	70	15	2990-00-363-8093	36	4
5365-00-349-8563	6	31	2990-00-363-8094	37	3
2530-00-350-8707	120	66	5315-00-363-8099	37	4
5315-00-352-9074	60	43	5315-00-363-8100	37	7
2805-00-353-5878	102	13	2990-00-363-8112	37	17
4320-00-353-5884	105	4	2815-00-363-8114	39	5
5310-00-353-5895	108	2	3040-00-363-8122	26	10
	109	1	2815-00-363-8131	40	2
2815-00-354-1178	14	3	4710-00-363-8141	19	1
2990-00-354-1213	37	8	2815-00-363-8145	30	5
2815-00-354-1232	9	17	2815-00-363-8147	30	7
5330-00-354-1235	47	17	5340-00-363-8150	20	33
2930-00-354-1264	46	18	2815-00-363-8151	20	49
2910-00-354-1282	32	4	3020-00-363-8155	9	4
3040-00-354-1299	39	21	2815-00-363-8161	20	44
2990-00-354-1301	38	12	5330-00-363-8663	KITS	
5365-00-354-1308	28	19	5340-00-364-3247	3	1
2990-00-354-1405	37	13	3040-00-364-3307	15	9
2815-00-354-1443	15	16	5340-00-364-3311	15	22
5365-00-354-1454	6	8	5365-00-364-3329	31	34
2815-00-354-1514	9	8	5340-00-364-3369	20	46
2815-00-354-1532	15	17	2815-00-364-3424	31	37
4330-00-355-7750	65	12	3040-00-364-3548	47	20
5330-00-358-4789	108	18	5330-00-364-3550	46	3
5305-00-358-8933	70	55	6680-00-364-3696	24	2
5330-00-359-3262	93	14	2805-00-366-6137	101	7
2805-00-360-8326	104	11	2805-00-366-6222	112	20
5340-00-360-8334	102	6	2805-00-366-6223	112	15
2805-00-360-8345	101	28	3120-00-366-6224	101	12
2930-00-360-8348	112	4	3110-00-366-6231	101	21
2990-00-360-8367	108	8	5330-00-366-6238	101	34
5306-00-360-8369	108	6	5330-00-366-6240	101	33
5330-00-360-8381	115	9	3040-00-366-6248	102	16
4720-00-362-0166	60	21	5360-00-366-6249	102	15
5330-00-362-9299	10	1	4730-00-366-6254	105	3
5340-00-362-9385	15	13	2805-00-366-6255	100	26
2815-00-362-9386	15	28	5315-00-366-6290	109	12
5340-00-363-7294	6	19	5315-00-366-6291	109	2
5340-00-363-7977	6	3	5330-00-367-7271	18	3
2815-00-363-7979	6	1	2815-00-367-7274	18	4
4710-00-363-7980	6	30	5340-00-367-7282	32	32
	28	20	5330-00-367-7304	38	5
5340-00-363-7981	5	12	5306-00-367-7311	40	9
2910-00-363-7984	5	19	5306-00-367-7312	40	20
5340-00-363-7986	3	7	5340-00-367-7313	40	11
5340-00-363-8009	10	14	5310-00-367-7316	40	16
2815-00-363-8052	15	12	5315-00-367-7318	40	17

CROSS-REFERENCE INDEXES

NATIONAL STOCK NUMBER INDEX					
STOCK NUMBER	FIG.	ITEM	STOCK NUMBER	FIG.	ITEM
3040-00-367-7319	40	7	5310-00-407-9566	104	7
2530-00-371-4144	73	4		108	17
2940-00-371-4579	106	11		110	13
3020-00-371-5339	30	8		112	6
4730-00-374-3291	92	6		113	4
2815-00-374-4887	20	23		120	48
2815-00-374-4898	20	10	4730-00-408-1231	95	33
2910-00-374-4929	27	7	3810-00-410-0130	121	10
5330-00-375-1357	83	32	5360-00-412-2628	83	15
3930-00-375-1444	83	11	2530-00-415-1373	84	2
2530-00-375-1495	83	10	2815-00-416-3923	8	1
2815-00-377-3040	24	3	2990-00-416-3958	38	13
6620-00-377-3497	46	14	5306-00-416-3967	39	17
2805-00-377-4975	101	26	2990-00-416-3970	36	12
2530-00-377-5475	93	13	2990-00-416-3971	39	6
4320-00-378-4688	83	25	2815-00-416-3972	38	15
3040-00-379-4269	14	19	2990-00-416-3973	38	17
5330-00-379-4327	KITS		4710-00-416-3982	20	11
2530-00-383-5052	82	8	5310-00-416-4070	12	9
5330-00-383-8661	18	1	5306-00-419-5876	84	1
3020-00-385-5521	20	25	2940-00-420-7303	29	7
5365-00-389-5514	32	2	5310-00-421-3991	84	21
2990-00-389-6057	39	8	5306-00-422-2621	100	19
	39	10	2805-00-422-9224	100	29
3020-00-391-9521	102	17	5315-00-423-4861	16	5
2520-00-393-6194	70	12	5306-00-424-2825	108	3
	121	11	5315-00-424-2827	108	27
5340-00-400-2584	37	18	5365-00-424-2853	103	11
5306-00-400-3518	49	24	2990-00-424-4024	39	3
	50	37	3040-00-424-4044	30	23
5315-00-400-6842	9	5	5306-00-424-4050	20	39
4720-00-401-9299	47	12	2520-00-427-5562	70	18
5310-00-407-9566	6	18	5305-00-428-2151	105	2
	17	14	3040-00-428-2221	109	10
	20	7	5360-00-428-9709	40	10
	20	15	2815-00-428-9720	KITS	
	21	5	2815-00-428-9722	KITS	
	30	3	5340-00-429-3955	57	6
	35	14	2520-00-432-1672	70	31
	39	18	5305-00-432-4170	100	11
	44	12	5305-00-432-8227	7	5
	46	10	5305-00-432-8422	51	45
	49	16	2520-00-440-1175	101	32
	54	60	2990-00-443-2102	38	18
	68	31	6680-00-445-1046	54	19
	87	22	4730-00-446-6602	5	3
	99	13		34	3
	100	9	5330-00-446-9924	121	35
	100	30	2910-00-447-9194	106	4
	103	2	4720-00-447-9196	106	1

CROSS-REFERENCE INDEXES

NATIONAL STOCK NUMBER INDEX					
STOCK NUMBER	FIG.	ITEM	STOCK NUMBER	FIG.	ITEM
5305-00-450-5937	51	55	5365-00-530-7968	77	14
5305-00-451-1763	83	9	5360-00-531-7376	20	38
5310-00-451-3474	83	3	5330-00-532-8008	36	11
5975-00-451-5001	65	14	2815-00-532-8082	15	1
5315-00-455-4395	81	28	2920-00-533-3911	115	1
5310-00-465-9341	121	39	5340-00-538-5802	114	1
5340-00-466-4948	124	31	6140-00-539-8491	59	6
4720-00-477-3301	29	1	2815-00-540-0101	9	2
4820-00-477-3350	20	4	3020-00-540-5811	70	11
5310-00-479-7215	100	18	4730-00-541-9081	95	21
2815-00-482-5872	8	2	5305-00-543-2419	21	20
4730-00-482-5876	20	41		55	2
5340-00-482-5877	20	47	5305-00-543-2753	40	15
5930-00-484-5792	53	1	5330-00-543-3261	4	4
5310-00-485-0058	121	47	5306-00-545-0931	113	6
5310-00-486-3129	49	26	5365-00-547-1552	46	8
5365-00-486-5480	64	9	4320-00-549-4738	64	27
2590-00-488-8323	75	1	5365-00-549-8395	63	53
4730-00-488-9388	110	15		64	37
5306-00-492-0339	70	5	5365-00-549-8396	63	74
	121	16	5360-00-549-8588	64	25
5306-00-494-2020	70	4	5360-00-549-8605	64	21
	121	6	5315-00-549-8607	64	23
5340-00-494-7430	111	9	5307-00-550-1879	5	21
4730-00-495-6284	28	12	5306-00-550-9129	51	22
2530-00-495-8857	74	12	3110-00-554-2906	38	21
4730-00-497-1646	65	23	3110-00-554-3197	49	22
4730-00-499-9701	106	3	3110-00-554-5966	60	52
5306-00-499-9714	93	17	2610-00-555-0331	80	2
5355-00-503-4264	119	11	4730-00-555-1152	110	1
4730-00-506-5016	65	16	2640-00-555-2825	79	4
9390-00-510-0021	87	12	3110-00-555-5427	60	41
3120-00-511-2336	9	9	2610-00-555-5669	80	3
5310-00-514-6674	102	18	3020-00-555-7313	71	31
5306-00-514-6973	11	11	3020-00-555-7314	71	7
5310-00-515-9627	16	7	4730-00-555-7850	47	13
	70	9	5330-00-559-0987	KITS	
4730-00-516-7419	74	6	5310-00-563-4391	73	9
3020-00-517-7663	121	12	5306-00-565-6425	68	17
4320-00-518-1286	64	26	2520-00-567-3114	68	13
4320-00-519-4785	63	80	2815-00-569-1225	30	9
5975-00-519-8334	119	47	3895-00-570-9348	98	6
4730-00-521-5672	74	8	5330-00-573-3248	KITS	
4730-00-522-2252	19	2	5360-00-574-0752	63	71
5315-00-524-7660	6	16	4820-00-574-8336	94	1
2910-00-524-7862	28	1	4720-00-574-8351	65	28
2530-00-525-4374	82	20	3020-00-574-8374	70	75
5330-00-527-7514	44	5	3020-00-574-8375	70	59
3040-00-528-4966	26	14	5330-00-575-5841	46	4
2910-00-529-8580	35	1	5315-00-576-0421	120	52

CROSS-REFERENCE INDEXES

NATIONAL STOCK NUMBER INDEX					
STOCK NUMBER	FIG.	ITEM	STOCK NUMBER	FIG.	ITEM
5310-00-576-2544	31	4	5330-00-591-7657	5	24
2805-00-577-8237	10	22	5340-00-592-9620	54	24
2815-00-577-8239	18	2	4730-00-595-0151	92	10
5330-00-577-8244	63	52		95	9
	64	36	4730-00-595-0792	17	12
2520-00-577-8245	63	64	4730-00-595-1837	65	20
3020-00-577-8307	70	73	5310-00-595-6852	3	4
2990-00-577-9051	109	3	5310-00-595-7630	20	30
5306-00-579-0463	71	34	5310-00-595-8121	23	5
5305-00-579-5818	31	6	5310-00-596-0608	121	13
5310-00-579-8232	38	2	9505-00-596-1966	60	90
5305-00-580-6309	63	40	5310-00-596-4908	101	22
5330-00-580-8532	93	12	5310-00-596-5152	50	15
5310-00-582-5965	5	23	5360-00-597-0928	102	11
	15	29	5365-00-597-4351	9	3
	31	28	5365-00-597-7348	20	55
	36	3	5365-00-597-7422	31	33
	38	20	5365-00-597-7423	31	35
	55	10	5365-00-597-7424	31	36
	60	82	5330-00-599-0505	5	4
	106	7	5330-00-599-2027	47	2
	109	11	5330-00-599-2321	51	40
	110	8	5330-00-599-2934	36	15
	112	9		39	20
5310-00-584-5005	40	8	5330-00-599-4233	70	27
5310-00-584-5272	6	10		121	17
	7	6	5330-00-599-5577	28	18
	8	4	2815-00-600-5567	15	3
	10	10	3040-00-600-6713	37	11
	10	25	2520-00-604-0777	70	44
	49	6		121	20
	49	25	4730-00-604-7953	6	22
	50	40		10	20
	100	28	2805-00-608-8558		
	120	19	4320-00-609-8170	KITS	
	123	16	2815-00-611-5173	64	33
5310-00-584-7888	120	23	5340-00-611-7928	11	4
5310-00-584-7981	99	7	2930-00-613-0871	31	11
3120-00-585-1925	110	11	5306-00-613-9396	46	13
3120-00-585-3282	14	6		38	6
4730-00-585-8394	119	50	5330-00-613-9397	47	6
	124	9	5305-00-614-0245	6	20
4730-00-586-0582	63	49	5315-00-616-5506	37	30
4320-00-586-0621	KITS		5315-00-616-5510	67	12
5330-00-586-7644	63	26	5315-00-616-5514	101	18
2990-00-586-9458	44	7	5315-00-616-5514	83	20
2530-00-589-6231	83	1	5315-00-616-5515	39	19
3120-00-589-9414	14	7	5315-00-616-5520	60	67
5365-00-590-1739	14	12	5315-00-616-5523	20	20
5310-00-591-3172	60	40	5315-00-616-5526	101	17
				93	20

CROSS-REFERENCE INDEXES

NATIONAL STOCK NUMBER INDEX					
STOCK NUMBER	FIG.	ITEM	STOCK NUMBER	FIG.	ITEM
5305-00-617-2401	109	9	5310-00-637-9541	91	3
5305-00-617-2403	112	17		115	11
5365-00-617-5381	93	9	5306-00-638-4318	30	2
5305-00-619-5753	39	9	5310-00-638-5085	101	24
5310-00-619-7882	101	25	5310-00-639-4037	31	26
5995-00-620-3962	115	3	4730-00-639-9730	117	6
3120-00-620-4779	15	27	4730-00-640-1051	6	28
2910-00-624-0736	28	15	5330-00-641-2364	21	6
5330-00-624-6296	21	10	5330-00-641-3734	100	38
2910-00-629-6387	KITS		2990-00-651-7671	38	9
2520-00-629-7645	63	21	5310-00-655-9370	67	13
	KITS		5970-00-657-8133	51	58
4820-00-629-8811	63	54	3120-00-661-7616	15	4
5330-00-630-0396	63	39	3120-00-661-7640	15	2
2520-00-630-0938	63	12	3120-00-662-1651	15	5
	64	19	5365-00-662-5026	119	59
4720-00-630-0960	65	1	3120-00-662-8992	9	6
3120-00-630-2272	43	23	5315-00-662-9093	15	6
5310-00-630-3267	81	3	5340-00-662-9735	15	25
	81	12	5360-00-664-4216	15	14
5360-00-630-3590	72	1	5360-00-664-7850	28	17
	77	1	5360-00-664-7876	102	11
2530-00-630-3677	94	12	4730-00-670-6036	95	31
4720-00-630-3843	95	2	5340-00-673-0336	55	14
2530-00-630-4466	98	8	2815-00-673-5501	31	1
3040-00-630-5053	96	4	3120-00-673-5502	30	22
	KITS		5360-00-674-6951	26	8
5330-00-631-3649	60	8	2815-00-674-6954	26	7
4730-00-632-3421	30	20	2930-00-676-3278	112	1
3040-00-633-5210	60	68	2930-00-676-3279	112	14
5360-00-633-5211	61	6	2930-00-676-3280	112	3
5330-00-633-5271	123	11	2930-00-676-3282	112	18
3895-00-633-5280	120	15	2930-00-676-3283	112	2
5330-00-633-5377	123	13	2805-00-676-3284	112	16
5360-00-633-5396	124	18	2990-00-677-1771	108	24
3895-00-633-5455	120	42	5310-00-682-5930	43	31
3895-00-633-5461	120	42		45	12
5975-00-636-3873	54	14		53	8
5310-00-637-9541	26	1		92	43
	31	8	5330-00-682-7193	32	10
	32	22	3110-00-682-7416	60	62
	32	27	5365-00-684-5973	32	21
	35	17	4320-00-689-3029	25	1
	37	25	2520-00-690-9010	60	42
	55	4	2815-00-691-1135	31	39
	65	35	4330-00-691-2625	65	11
	70	90	3040-00-691-2776	99	1
	72	6	4720-00-691-3155	95	36
	83	36	3895-00-691-3162	120	27
	88	13	3040-00-692-4152	14	14

CROSS-REFERENCE INDEXES

NATIONAL STOCK NUMBER INDEX					
STOCK NUMBER	FIG.	ITEM	STOCK NUMBER	FIG.	ITEM
3020-00-692-4167	25	4	5305-00-726-2550	123	32
2520-00-692-6090	70	54	5930-00-727-6904	52	1
3020-00-694-0420	60	48	5305-00-732-0511	6	11
2805-00-695-2177	102	4		24	6
5330-00-695-8784	102	5	5310-00-732-0558	17	7
3020-00-696-4794	60	3		35	16
3040-00-698-2915	28	8		65	36
5330-00-698-3184	93	8		70	91
2815-00-699-1544	15	18		72	7
2940-00-701-1102	106	9		88	14
4730-00-702-6932	70	87		91	4
	70	95		115	10
	121	53		120	35
4730-00-706-4566	92	8	5310-00-732-0559	100	6
	95	23		120	32
5330-00-708-9425	KITS		5310-00-732-0560	120	20
5305-00-709-8517	8	5	5307-00-733-1500	121	23
2805-00-710-9189	102	23	5330-00-733-9765	84	8
5330-00-711-4865	31	10	5330-00-733-9766	82	23
5360-00-712-5747	32	20		84	5
3810-00-715-8102	37	27	2520-00-734-8150	60	37
5330-00-716-5639	39	12	5310-00-734-8959	51	36
2520-00-718-7784	121	37	5310-00-735-0572	32	29
5305-00-719-5219	31	24	3020-00-735-3059	49	12
5310-00-719-5470	51	56	2930-00-735-3469	49	1
4730-00-720-1274	45	7	2590-00-735-4292	17	9
5340-00-720-6213	17	3	2910-00-735-6187	27	24
2530-00-720-7926	81	30	3120-00-736-1442	96	12
5340-00-721-0888	33	6	5330-00-736-3508	22	5
5305-00-721-5492	17	4	4730-00-740-2580	33	3
	40	12	3120-00-740-9567	73	1
5310-00-721-7809	43	38	5306-00-741-2518	60	39
	87	6	3020-00-745-7738	14	13
	92	25	5360-00-745-7791	32	16
2520-00-722-7074	67	6	5340-00-752-1372	70	43
5305-00-724-5811	40	6	5330-00-752-7750	37	20
5305-00-724-5885	70	53	5365-00-753-9528	51	19
5305-00-724-5898	104	4	5360-00-757-5061	22	4
5305-00-724-5914	120	9	6110-00-757-7187	51	24
	125	48	5905-00-759-8896	119	20
5305-00-724-7222	59	15	5310-00-761-0654	33	12
	59	21		53	5
	126	10		60	71
5310-00-725-1983	121	38		74	10
5305-00-725-2317	60	77		77	20
	65	31		82	11
	76	1		87	16
	77	22	5310-00-761-3706	1	5
	111	3		45	30
6140-00-725-8103	59	5		56	7

CROSS-REFERENCE INDEXES

NATIONAL STOCK NUMBER INDEX					
STOCK NUMBER	FIG.	ITEM	STOCK NUMBER	FIG.	ITEM
5310-00-761-3706	60	75	4710-00-803-4054	33	7
	65	8	5365-00-804-2786	119	35
	83	33	5365-00-804-9738	119	69
	88	18	5365-00-806-4104	84	9
	99	18	5365-00-806-4105	84	3
	119	32	4710-00-807-7268	33	10
	120	37	5330-00-808-0794	82	5
	125	66	2910-00-808-2655	28	4
5310-00-761-6882	54	61	4730-00-808-6814	6	6
	55	11		63	36
5310-00-762-6248	120	57		64	8
5310-00-763-3925	45	11	5310-00-809-3078	33	11
	53	9	5310-00-809-4058	32	23
	89	3	5310-00-809-4061	33	15
5310-00-763-8905	124	35	5310-00-809-4085	17	18
5310-00-763-8921	120	21		33	5
5340-00-764-3050	39	16	5310-00-809-5997	1	6
5310-00-764-6609	118	13		2	5
5330-00-765-2842	105	14		45	28
3040-00-765-5331	32	18		68	29
5330-00-766-4895	17	16		88	16
3040-00-767-3599	62	13		99	16
5310-00-768-0318	67	16		125	64
	68	30	5310-00-809-5998	55	7
	124	42		55	20
5310-00-768-0319	32	33	2940-00-809-7312	29	12
4730-00-769-1285	21	23	5310-00-809-8533	125	61
2815-00-769-1321	38	1	5310-00-809-8546	119	7
5330-00-774-4058	47	3	2920-00-810-7082	100	42
5315-00-775-1359	32	11	3120-00-811-4699	15	7
2910-00-775-1380	26	5	5360-00-812-0196	51	5
5315-00-775-1850	31	31	3120-00-818-1856	14	11
5306-00-775-7026	12	6	5310-00-820-6653	9	16
5306-00-776-8025	103	3		124	36
2805-00-776-8151	102	3	5310-00-822-2236	51	8
2805-00-776-8153	102	2	5310-00-822-2241	51	6
2815-00-777-1756	5	1	2920-00-822-2287	51	3
5310-00-777-6325	60	80	5365-00-823-4951	70	35
5305-00-782-9489	21	22		121	25
	27	26	5365-00-823-4952	121	49
5306-00-783-5183	51	34	5310-00-823-8803	59	20
5306-00-783-5188	51	32	4730-00-826-4268	92	3
2815-00-785-0966	14	10	5306-00-826-5257	5	2
4820-00-785-8268	33	2	4730-00-827-9291	95	13
2815-00-788-6639	32	17	3120-00-828-6852	51	33
6680-00-793-7742	54	20	5315-00-828-8190	108	10
2815-00-795-0215	21	3	5310-00-828-8946	119	57
2815-00-797-4802	39	15	5330-00-829-6482	114	13
5330-00-798-4635	84	7	5340-00-832-8574	29	11
5330-00-798-4637	84	11	2940-00-832-8728	29	5

CROSS-REFERENCE INDEXES

NATIONAL STOCK NUMBER INDEX					
STOCK NUMBER	FIG.	ITEM	STOCK NUMBER	FIG.	ITEM
5340-00-833-0792	32	19	5310-00-849-7025	101	13
3895-00-833-8111	124	8	2815-00-850-2890	6	21
5310-00-834-7606	1	7	5365-00-853-2384	98	9
	2	4	2930-00-857-2075	47	1
	2	7	5310-00-861-2316	84	4
	45	29	5330-00-862-6929	23	2
	56	6	3030-00-865-2702	48	2
	58	10	5310-00-865-6073	62	17
	65	7		82	13
	70	63		99	6
	88	17	5310-00-866-5114	70	64
	99	17		70	93
	119	31		121	19
	120	45	5330-00-866-9403	47	8
	121	18	5306-00-869-2868	25	2
	123	27	2930-00-876-6768	31	15
	125	65	5365-00-876-6862	84	6
5310-00-835-2036	124	33	5305-00-879-3825	112	12
6240-00-836-2079	58	3	5310-00-880-2004	71	33
4320-00-837-0065	92	32	5310-00-880-7744	107	2
5365-00-837-1199	50	42		120	47
2815-00-837-8325	31	19	5310-00-880-7745	23	6
5340-00-838-9696	27	14		100	22
9390-00-839-1864	51	4	5310-00-880-7746	68	32
5315-00-839-2325	26	13	5310-00-880-8189	50	41
5315-00-839-2326	40	23	2920-00-883-1065	54	6
5315-00-839-5821	82	24	5306-00-884-8787	51	10
5315-00-839-5822	124	16	5340-00-885-5731	15	20
5310-00-841-5700	11	2	5365-00-886-5967	22	6
5360-00-841-9034	73	7	2815-00-886-6104	30	13
5340-00-841-9141	6	29	3120-00-886-6105	30	10
	15	10	3120-00-886-6106	30	11
5315-00-842-3045	120	3	5305-00-889-3000	119	54
4730-00-842-3162	33	8	4730-00-890-4983	107	13
5310-00-842-7652	69	8	2540-00-891-0792	43	45
5315-00-842-8203	73	17	5330-00-891-5611	32	1
2920-00-843-8211	51	61	2940-00-891-9342	104	10
3030-00-844-3835	48	1	5330-00-892-1764	37	24
5315-00-844-5836	62	10	5310-00-896-0903	43	17
5340-00-844-7921	50	27		74	13
4820-00-845-1096	6	14		92	18
5306-00-845-1621	28	13		111	5
5315-00-845-7787	69	7	5360-00-897-3433	73	13
2530-00-845-8502	76	2	5365-00-897-3434	73	15
5310-00-846-1376	100	5	3805-00-897-3437	73	12
5315-00-846-5928	26	15	3110-00-897-9571	68	8
5307-00-846-9892	100	4	5305-00-899-2109	37	22
4720-00-847-1710	107	9	5340-00-899-5403	113	2
	110	2	2520-00-899-8636	67	10
5330-00-849-0987	121	48	4730-00-900-3296	100	17

CROSS-REFERENCE INDEXES

NATIONAL STOCK NUMBER INDEX					
STOCK NUMBER	FIG.	ITEM	STOCK NUMBER	FIG.	ITEM
5306-00-900-8825	49	2	5310-00-934-9757	55	22
5310-00-905-0762	4	7	5310-00-934-9764	43	37
	43	30	5310-00-935-3752	61	4
	45	13		62	7
	53	3	4730-00-937-0229	27	5
	53	11	5365-00-937-8534	60	56
	92	44	5365-00-937-8816	123	23
2910-00-905-9792	110	16	4720-00-937-8818	95	35
5330-00-906-1598	60	10	5305-00-939-9204	120	30
3895-00-906-1610	121	51	5306-00-940-9079	20	24
4730-00-908-6292	47	16	5315-00-940-9465	77	3
2590-00-911-5632	29	4	5305-00-942-2196	35	18
5305-00-912-5113	30	18		45	14
2920-00-913-9519	51	51		45	26
5330-00-914-0703	51	18		60	14
5310-00-915-4891	59	17		82	16
	59	19		91	2
	125	50		119	34
5305-00-915-8087	88	6		119	42
	120	43		120	36
	123	28	2910-00-944-4043	39	23
2910-00-920-7580	KITS		4820-00-944-6249	22	3
5330-00-920-8463	65	13	5310-00-945-0528	45	21
5305-00-921-0927	120	62	4730-00-947-4290	17	2
5310-00-922-2017	54	23	5305-00-947-4353	125	60
	54	27	5305-00-947-4357	120	16
	54	30	5310-00-949-9299	50	16
2910-00-922-2095	110	3	6145-00-950-4922	BULK	7
5995-00-924-2042	115	2		BULK	10
2530-00-924-2155	82	21	5940-00-950-7465	56	3
5310-00-924-8210	58	11	3110-00-950-8446	28	9
5305-00-928-2546	81	11	5310-00-953-5023	71	21
4730-00-929-0787	125	37	4730-00-954-1281	5	15
5315-00-930-4944	73	6	9905-00-957-5156	112	13
4310-00-930-8170	29	8	5305-00-958-0599	37	19
5310-00-931-8167	35	15	5305-00-958-5246	55	12
	43	34	5305-00-958-5254	45	1
	44	11	3120-00-959-0406	122	7
	45	5	5310-00-959-4675	44	10
	59	11		45	15
	67	1		60	15
	77	5		60	33
	87	23		65	25
	90	3		70	62
	99	14		73	19
5330-00-932-1575	108	13		74	18
3010-00-932-4813	25	3		77	21
3020-00-932-5760	123	22		119	43
3020-00-932-5761	123	5		123	2
5310-00-934-9757	50	11		123	20

CROSS-REFERENCE INDEXES

NATIONAL STOCK NUMBER INDEX					
STOCK NUMBER	FIG.	ITEM	STOCK NUMBER	FIG.	ITEM
5310-00-959-4679	32	8	5305-00-991-7023	123	18
	43	33	3020-00-993-3964	123	6
	45	4	5940-00-998-6126	54	55
	59	10	5310-00-999-0424	50	33
	60	57	5310-00-999-2291	51	43
	65	19		51	60
	67	2	2920-00-999-2526	51	54
	68	20	5310-00-999-2527	51	26
	82	10	5940-00-999-2534	51	53
	107	3	2815-00-999-7904	23	1
	119	64	5310-01-004-7442	114	16
5310-00-959-8296	49	5	3110-01-005-6623	37	9
4730-00-964-2502	65	2	5305-01-007-6905	106	10
3040-00-965-0143	40	28	5307-01-007-7000	100	23
5310-00-965-6000	51	13	5940-01-008-9109	114	5
2010-00-966-4463	71	5	5340-01-011-1438	17	10
5310-00-971-7989	37	2	5315-01-012-2302	94	3
5330-00-972-5392	29	13	5330-01-012-2324	94	30
5305-00-973-0449	86	5	5330-01-012-2325	94	29
5905-00-975-1127	119	15	5305-01-012-7224	94	7
5330-00-976-4695	51	29	3110-01-014-1142	64	22
2990-00-977-9049	36	1	5306-01-014-5062	49	3
4730-00-980-0906	95	32	4320-01-014-6669	KITS	
	99	4	5330-01-014-7293	94	22
5330-00-980-9060	83	12	5330-01-014-7294	94	24
	83	29	5305-01-014-8587	120	31
5305-00-983-6673	31	14	4320-01-015-1130	KITS	
5305-00-983-7462	77	6	5305-01-016-5469	26	2
5305-00-983-8342	120	67	5305-01-016-8050	40	22
5305-00-984-0237	120	11	5305-01-018-5215	18	6
5305-00-984-0238	120	24	2940-01-019-4513	22	1
5305-00-984-3019	120	49	5305-01-020-0709	83	2
5305-00-984-6197	55	17	2930-01-021-8962	21	11
5305-00-994-6210	43	16	5305-01-022-8972	29	10
	87	15	5940-01-023-8396	119	24
	111	8	5315-01-027-4955	26	12
5305-00-984-6211	43	10	4320-01-032-5755	64	1
	74	3	5940-01-035-5085	57	1
	119	8		92	19
5305-00-984-6212	43	39	5310-01-040-2253	120	59
	92	24	5306-01-040-4643	110	7
5340-00-986-0489	10	7	2815-01-044-5116	23	3
5305-00-988-1721	100	37	6685-01-046-2524	54	35
	112	10	2920-01-047-2363	50	1
5305-00-988-1723	112	19	4730-01-047-3667	23	4
5305-00-988-1724	43	2	5961-01-047-6729	50	22
5310-00-988-7516	55	19	5940-01-049-9661	54	46
5305-00-989-0840	50	24		54	51
5305-00-989-5624	50	19		54	53
4720-00-990-1678	45	8		54	57

CROSS-REFERENCE INDEXES

NATIONAL STOCK NUMBER INDEX					
STOCK NUMBER	FIG.	ITEM	STOCK NUMBER	FIG.	ITEM
5330-01-053-2907	51	12	5330-01-088-6595	49	10
5330-01-053-7021	51	23	5910-01-089-1916	50	13
5315-01-054-1891	94	5	5360-01-094-2475	30	6
5310-01-055-4420	13	2	2815-01-094-2691	30	26
2990-01-056-0662	39	13	5306-01-094-5983	47	15
2815-01-056-0986	30	1	5945-01-096-8009	54	54
5340-01-057-4230	13	3	4730-01-096-9138	65	6
5330-01-058-05P5	30	12	5305-01-097-7704	70	88
5310-01-058-3986	124	44	2920-01-098-1690	50	2
5305-01-058-4612	49	19	2805-01-098-2156	101	6
5305-01-059-0712	71	2	2805-01-098-3916	101	1
4730-01-060-6467	124	30	5940-01-098-7479	50	26
3110-01-061-0752	71	24	3120-01-101-5089	51	21
3110-01-061-0753	71	25	5330-01-102-0342	94	20
2910-01-062-1649	35	10	5305-01-102-9566	63	59
3040-01-063-9810	15	26		64	40
5305-01-066-1704	63	65	3110-01-105-1210	50	20
4730-01-066-2528	65	3	3110-01-105-1933	50	25
5365-01-067-9583	55	24	2930-01-106-1890	49	18
4730-01-068-0590	121	43	5365-01-106-6513	49	21
5977-01-070-9812	50	4	5940-01-107-9588	119	23
4730-01-071-4075	118	15	3020-01-108-7250	49	13
4320-01-072-9583	93	5	5310-01-109-6056	121	42
5315-01-073-0869	25	5	3110-01-110-2466	49	11
2815-01-074-0671	13	4	5310-01-110-8829	50	44
2920-01-074-2030	51	30	5330-01-111-4266	114	14
2815-01-074-2693	KITS		3040-01-111-5676	50	21
5330-01-075-0921	20	9	5310-01-111-7268	115	8
2815-01-075-3294	20	1	5310-01-111-9333	100	33
5306-01-075-8519	44	14	2920-01-112-0988	51	31
	87	20	5340-01-112-1485	102	20
3040-01-077-8991	68	5	9390-01-112-3500	51	16
5306-01-078-4970	13	1	5995-01-112-3676	51	11
5306-01-078-4981	16	9	2920-01-112-3698	51	17
5310-01-078-5993	40	1	5305-01-113-0373	101	23
5330-01-078-7186	13	5	5305-01-113-0374	100	27
5940-01-079-1375	57	8		100	39
2910-01-079-3494	41	2	5977-01-113-2899	51	49
5365-01-079-7783	68	9	3110-01-114-0216	31	16
5330-01-079-9963	10	6	5360-01-114-2476	51	47
5305-01-081-0465	50	6	5977-01-114-4948	51	48
5305-01-084-4431	50	3	3040-01-115-2385	38	14
5306-01-084-5390	73	18	5340-01-115-3548	51	15
3120-01-085-3039	51	35		51	39
2920-01-085-7663	50	8	4730-01-115-6682	10	24
5305-01-086-1076	50	14	4730-01-116-3692	107	15
5305-01-086-3555	50	12	4730-01-116-6784	118	7
5306-01-087-9731	10	19	4730-01-117-2789	125	20
5310-01-088-5808	58	9	5340-01-117-3129	94	18
5330-01-088-5984	10	15	5305-01-117-3411	36	2

CROSS-REFERENCE INDEXES

NATIONAL STOCK NUMBER INDEX					
STOCK NUMBER	FIG.	ITEM	STOCK NUMBER	FIG.	ITEM
5940-01-117-4047	50	5	5305-01-142-6250	50	34
5306-01-117-4899	3	6	5365-01-143-5267	50	45
5330-01-117-5877	21	12	4010-01-145-4658	111	11
5305-01-117-5922	31	3	2990-01-147-2226	100	14
5310-01-117-6260	32	26	3040-01-148-8926	47	19
	37	14	2920-01-149-2953	115	4
5310-01-117-6261	10	2	2920-01-149-6782	51	2
	41	9	5315-01-151-2254	72	3
	46	17	4720-01-151-4026	45	19
5310-01-118-2476	51	42	4720-01-151-6319	95	30
5305-01-118-8781	50	7	4730-01-152-2795	99	3
2990-01-118-9358	39	22	2815-01-152-3293	31	29
4730-01-119-3484	100	16	4730-01-152-5621	42	2
5315-01-119-4846	26	16	5315-01-153-1454	68	11
5305-01-120-8180	10	11	5365-01-154-0747	50	42
5310-01-120-9434	49	20	5365-01-154-0748	50	42
2910-01-122-9517	41	12	5365-01-154-0749	50	42
2910-01-123-1154	17	5	5365-01-154-0750	50	42
5330-01-123-8043	94	11	4730-01-154-7939	60	46
2805-01-124-5458	100	8	5330-01-155-2587	99	2
2910-01-124-8655	110	9	5315-01-157-0960	120	6
5365-01-125-5329	94	21	5315-01-157-8870	40	13
3110-01-126-0761	63	62	5310-01-157-8913	25	6
	64	35	5340-01-159-8512	33	16
3110-01-126-0762	63	27	2520-01-161-6392	68	27
	64	30	5330-01-161-9964	81	13
2520-01-126-1493	70	51	5365-01-162-3781	63	32
3110-01-126-2560	63	37	4320-01-162-6687	47	9
5365-01-126-3532	16	10	2930-01-162-7366	47	14
9390-01-128-8840	51	38	3120-01-164-0977	36	9
5310-01-129-0450	101	35		39	11
2910-01-129-0466	41	3	2920-01-164-1529	51	1
5310-01-129-6745	81	2	6145-01-164-4549	57	3
5310-01-129-6767	50	31	5315-01-164-6491	87	7
5950-01-130-5209	51	52		89	2
5340-01-130-6247	120	50	5340-01-164-9818	37	29
5340-01-132-4704	51	20	3020-01-165-0900	8	7
4820-01-132-6317	21	2	6145-01-165-5633	BULK	8
	46	12	2835-01-167-9349	38	7
2510-01-132-6340	55	9	4320-01-172-0631	KITS	
2590-01-134-9834	84	19	5305-01-172-1608	63	79
2990-01-139-4228	108	1		64	6
5365-01-139-9845	51	7	5310-01-172-2564	82	2
5310-01-139-9858	50	35	6680-01-172-8390	104	12
2815-01-141-4015	50	32	2805-01-175-6431	100	32
2815-01-141-4018	32	9	2805-01-175-6432	112	5
2910-01-141-5034	41	10	4730-01-176-1122	118	12
5305-01-142-1391	50	46	3020-01-176-1224	115	5
5310-01-142-3566	50	30	5905-01-185-9692	119	16
5305-01-142-4839	50	29	5310-01-186-5212	123	14

CROSS-REFERENCE INDEXES

NATIONAL STOCK NUMBER INDEX					
STOCK NUMBER	FIG.	ITEM	STOCK NUMBER	FIG.	ITEM
5330-01-186-7543	39	1	9905-01-193-2154	120	33
5310-01-188-0443	71	9	3010-01-193-2320	68	1
5330-01-188-0688	47	18	3040-01-193-2889	77	19
2920-01-189-3259	113	1	3040-01-193-2890	77	18
5310-01-189-7497	71	30	2510-01-193-3448	2	1
5330-01-190-1751	71	23	5905-01-193-5422	119	21
4820-01-190-3462	94	26	5905-01-193-5425	119	22
5340-01-190-7202	71	12	5340-01-193-7672	60	45
5365-01-191-2096	50	43	4730-01-193-7684	117	5
2910-01-191-3763	100	7	3040-01-193-7835	82	1
6150-01-191-4877	54	62	2520-01-193-7847	68	26
6140-01-191-4882	59	4	3040-01-193-7848	68	2
7690-01-191-4895	54	3	3040-01-193-7869	60	87
6140-01-191-6722	59	12	2530-01-193-7890	69	5
5930-01-192-0141	92	17	2530-01-193-7891	79	1
6695-01-192-0349	119	5	5306-01-193-9291	41	6
6695-01-192-0350	119	3	5306-01-193-9459	70	21
5305-01-192-1424	71	20	4720-01-194-0153	125	8
5355-01-192-4532	125	7	2530-01-194-0204	82	15
6695-01-192-5595	119	6	2510-01-194-0269	88	1
2930-01-192-5954	45	16	2510-01-194-0270	88	4
5340-01-192-5958	65	17	3040-01-194-0277	62	8
2510-01-192-5959	45	3	2520-01-194-0311	67	11
2930-01-192-5960	45	2	2510-01-194-0318	87	17
2920-01-192-5961	60	26	2520-01-194-0322	68	24
4820-01-192-6085	125	23	3020-01-194-0325	83	31
2805-01-192-6344	100	1	4730-01-194-0338	65	29
4720-01-192-8112	82	3	5315-01-194-0803	60	60
4720-01-192-8138	35	5	5995-01-194-1597	92	20
4320-01-192-8212	KITS		5995-01-194-1598	56	1
2930-01-192-8280	45	17	4730-01-194-1662	125	22
2910-01-192-8440	35	2	2540-01-194-1784	88	10
2590-01-192-8481	107	7	4320-01-194-2007	63	1
4720-01-192-8532	106	5	4730-01-194-2045	125	19
5330-01-192-8907	60	44	5340-01-194-4943	60	58
5330-01-192-8908	60	59	5365-01-194-5075	77	9
4720-01-192-9605	82	19	5365-01-194-5076	60	7
3040-01-192-9681	60	4	5365-01-194-5077	60	49
2520-01-192-9727	121	45	5365-01-194-5078	60	69
3895-01-192-9728	125	31	5340-01-194-5165	44	1
4820-01-192-9749	125	24	5340-01-194-5220	62	11
3020-01-192-9771	60	50	5365-01-194-5269	60	53
2930-01-192-9783	45	6	5365-01-194-6491	77	8
3040-01-192-9790	43	1	4730-01-194-6710	125	11
3040-01-192-9791	77	10	5995-01-194-6806	92	14
3040-01-192-9792	62	19	4730-01-194-6808	60	20
3040-01-192-9793	60	72	4720-01-194-6824	65	32
2540-01-192-9805	88	7	3040-01-194-6851	60	93
5920-01-193-0047	92	27	2590-01-194-6873	43	32
7690-01-193-2000	54	11	5315-01-194-6874	77	2

CROSS-REFERENCE INDEXES

NATIONAL STOCK NUMBER INDEX					
STOCK NUMBER	FIG.	ITEM	STOCK NUMBER	FIG.	ITEM
4940-01-194-6949	53	2	3040-01-196-5454	98	2
2520-01-194-6986	68	22	3040-01-196-5501	124	28
3040-01-194-6991	62	2	2530-01-196-5507	79	1
3040-01-194-6993	62	9	4710-01-196-5517	95	12
2520-01-194-6998	121	1	5340-01-196-5619	43	41
2540-01-194-6999	77	23	5310-01-196-6516	96	2
2540-01-194-7000	72	4	5340-01-196-6527	62	5
5330-01-194-9021	60	88	5330-01-196-6587	125	46
3120-01-194-9294	60	98	4730-01-196-7173	92	12
6680-01-195-0166	119	45	5340-01-196-7451	87	2
4730-01-195-1899	125	45	4730-01-196-7491	120	68
2990-01-195-1917	44	4	3040-01-196-7508	119	38
2805-01-195-1920	32	6	2510-01-196-7515	89	7
4710-01-195-3737	29	2	2510-01-196-7516	59	14
4730-01-195-3829	125	40		88	9
4730-01-195-3832	74	5	2520-01-196-7517	60	76
4710-01-195-3896	125	14	3010-01-196-7656	119	39
2530-01-195-4101	78	4	2520-01-196-9136	61	5
3040-01-195-4168	72	5	2520-01-196-9137	60	47
3040-01-195-4171	78	7	2520-01-196-9138	60	17
4710-01-195-4220	74	2	2520-01-196-9139	60	35
5340-01-195-5218	65	9	5340-01-196-9140	124	34
5320-01-195-5907	72	2	2510-01-196-9168	87	1
4730-01-195-7336	125	9	3110-01-197-0728	60	16
4730-01-195-7337	125	16	3120-01-197-1039	68	12
3020-01-195-7591	61	7	5307-01-197-1160	94	9
5330-01-195-7970	68	6	5340-01-197-1196	44	6
5306-01-196-0434	60	94	5305-01-197-1218	68	4
4730-01-196-1150	95	7	5340-01-197-1260	125	54
3895-01-196-1255	124	22	3110-01-197-1274	67	7
2510-01-196-1279	89	6	5305-01-197-1373	68	10
2510-01-196-1280	87	18	3120-01-197-1534	70	10
2510-01-196-1281	54	17		121	9
2540-01-196-1283	90	2	3130-01-197-1621	60	18
2530-01-196-5118	119	51	3040-01-197-2035	120	53
	124	10	3895-01-197-2036	124	3
2540-01-196-5187	91	1	3895-01-197-2037	124	5
4730-01-196-5212	95	1	3895-01-197-2038	124	13
3040-01-196-5275	60	27	3040-01-197-2112	60	84
3040-01-196-5276	119	66	5310-01-197-2243	53	6
4730-01-196-5277	65	24	5310-01-197-2245	62	15
2530-01-196-5279	87	13		111	6
2510-01-196-5297	89	1		119	33
2590-01-196-5298	59	1	5365-01-197-2356	1	4
2540-01-196-5299	35	9	5310-01-197-3105	126	2
2510-01-196-5300	111	10	5315-01-197-3125	86	2
2520-01-196-5301	61	8	5315-01-197-3126	120	60
5340-01-196-5302	124	38	5315-01-197-3127	120	55
3895-01-196-5303	124	12	5315-01-197-3131	120	7
3895-01-196-5304	124	25	5330-01-197-3181	123	29

CROSS-REFERENCE INDEXES

NATIONAL STOCK NUMBER INDEX					
STOCK NUMBER	FIG.	ITEM	STOCK NUMBER	FIG.	ITEM
5360-01-197-3193	120	14	5365-01-197-4547	125	36
5360-01-197-3199	124	23	5310-01-197-4558	122	2
5330-01-197-3230	119	62	5310-01-197-4559	122	10
5330-01-197-3231	119	44		125	30
5330-01-197-3232	60	55	5340-01-197-4567	119	63
5330-01-197-3233	60	24	5340-01-197-4568	60	22
5330-01-197-3234	123	4	2540-01-197-4588	90	1
5330-01-197-3235	123	25	2520-01-197-4591	66	1
5330-01-197-3237	124	20	5305-01-197-4647	62	18
5310-01-197-3249	120	10	4710-01-197-4652	125	3
5310-01-197-3250	120	12	4720-01-197-4777	92	7
	120	28	4730-01-197-4853	95	34
	124	39	3895-01-197-4880	124	41
	125	26	3895-01-197-4981	86	1
5310-01-197-3251	107	6	3040-01-197-5060	111	2
5306-01-197-3278	82	18	5315-01-197-6262	97	2
5306-01-197-3283	99	8	5315-01-197-6267	77	15
	123	19	5315-01-197-6270	120	63
5365-01-197-3298	96	11	6150-01-197-7679	119	2
5365-01-197-3332	69	6	4730-01-197-8138	95	18
5365-01-197-3333	59	13	2520-01-197-8221	121	40
	88	20	5305-01-197-8363	62	4
3120-01-197-3337	69	3	5340-01-197-8467	123	10
5310-01-197-3362	74	11	5340-01-197-8468	123	12
5340-01-197-3373	62	1	2530-01-197-8541	120	64
5340-01-197-3382	124	24	2510-01-197-8542	85	1
5340-01-197-3421	45	10	3895-01-197-8543	124	1
5340-01-197-3422	45	9	2510-01-197-8544	99	9
5340-01-197-3423	88	3	2590-01-197-8545	99	5
5340-01-197-3425	124	19	3040-01-197-8666	119	53
5340-01-197-3426	125	34	3895-01-197-8667	123	7
5340-01-197-3435	126	4	3040-01-197-8691	98	1
5305-01-197-3439	65	26		98	5
5305-01-197-3452	78	9	5340-01-197-9258	74	14
5305-01-197-3453	122	8	5310-01-197-9344	126	3
5305-01-197-3454	125	28	3110-01-197-9375	123	26
5340-01-197-3477	88	2	4730-01-198-0826	125	10
5365-01-197-3501	126	8	2520-01-198-0852	77	17
5325-01-197-3541	87	9	3020-01-198-0933	119	60
5305-01-197-3567	62	12	5365-01-198-2384	123	30
3040-01-197-4280	96	8	4730-01-198-2779	92	2
5340-01-197-4394	120	54	4720-01-198-2812	95	27
5310-01-197-4437	122	11	4720-01-198-2813	95	20
5306-01-197-4444	125	12	4720-01-198-2816	95	24
5305-01-197-4448	69	2	4730-01-198-2852	125	67
2520-01-197-4463	66	2	3040-01-198-3075	97	1
5310-01-197-4477	125	29		119	49
5310-01-197-4492	123	31		124	43
5340-01-197-4507	124	21	2530-01-198-3128	78	8
3040-01-197-4530	96	6	5315-01-198-3347	60	86

CROSS-REFERENCE INDEXES

NATIONAL STOCK NUMBER INDEX					
STOCK NUMBER	FIG.	ITEM	STOCK NUMBER	FIG.	ITEM
5340-01-198-3393	60	66	3895-01-202-3593	126	1
5365-01-198-3462	125	27	5340-01-202-5590	123	3
3130-01-198-3468	60	9	9390-01-202-7993	43	44
5330-01-198-5483	74	1	3895-01-202-8595	123	8
	78	1	5340-01-202-9357	63	24
5310-01-198-5499	62	6	5945-01-202-9368	54	9
	83	34	2520-01-202-9374	70	36
	86	3	2520-01-202-9375	70	30
	119	56	4820-01-202-9462	35	7
	125	43		107	11
5340-01-198-6476	111	4	4820-01-202-9612	125	47
5365-01-198-6484	120	65	5330-01-202-9973	71	18
5365-01-198-8173	120	25	5310-01-203-0107	60	11
5340-01-198-8365	87	10	5310-01-203-0108	94	23
5315-01-198-8420	120	4	5305-01-203-0221	120	29
5340-01-198-8497	88	8	4720-01-203-1169	65	22
2520-01-198-9479	68	18	3040-01-203-1210	43	4
3020-01-198-9623	119	37	4820-01-203-1211	94	31
5340-01-199-3386	88	5	4730-01-203-1244	125	58
2590-01-199-5849	43	47	9905-01-203-1433	119	14
2990-01-199-6711	44	3	9905-01-203-1434	119	9
2520-01-199-6744	68	25	5330-01-203-2329	123	9
3040-01-199-8129	111	7	3020-01-203-2395	121	14
4010-01-199-8207	125	2	5895-01-203-2461	119	1
5340-01-199-9607	62	16	5330-01-203-2830	70	20
5355-01-200-1215	119	12	3110-01-203-2882	83	19
5320-01-200-1480	125	5	5315-01-203-2959	102	22
5340-01-200-4156	43	40	5310-01-203-3058	63	70
5306-01-201-0294	88	21	5310-01-203-3067	71	3
9905-01-201-4967	43	20	5310-01-203-3072	73	10
9905-01-201-4968	63	78	3040-01-203-3749	43	27
	64	5	5340-01-203-4011	83	7
4730-01-202-0437	124	29	5340-01-203-4012	83	16
2520-01-202-3370	68	16	2530-01-203-4140	43	8
5340-01-202-3577	120	18	2590-01-203-4141	43	28
3895-01-202-3578	123	34	2590-01-203-4142	43	19
3895-01-202-3579	123	17	2920-01-203-4143	4	6
3895-01-202-3580	120	39	2530-01-203-4144	43	22
3895-01-202-3581	120	8	2530-01-203-4145	43	25
3895-01-202-3582	120	5	2530-01-203-4146	43	14
2510-01-202-3583	120	13	5340-01-203-4147	77	7
5340-01-202-3584	120	56	2530-01-203-4148	43	29
3895-01-202-3585	122	1	2530-01-203-4149	81	21
3895-01-202-3586	120	38	3040-01-203-4240	43	21
5315-01-202-3587	120	40	3040-01-203-4241	94	4
5315-01-202-3588	120	30	2530-01-203-4270	73	20
3895-01-202-3589	120	46	2530-01-203-4305	77	12
3895-01-202-3590	120	44	2530-01-203-4323	43	26
3895-01-202-3591	120	44	2530-01-203-4324	43	18
3895-01-202-3592	120	1	3110-01-203-4434	68	23

CROSS-REFERENCE INDEXES

NATIONAL STOCK NUMBER INDEX					
STOCK NUMBER	FIG.	ITEM	STOCK NUMBER	FIG.	ITEM
3020-01-203-4810	71	4	2520-01-203-9924	70	81
2530-01-203-4835	81	1	3040-01-204-0317	84	14
2530-01-203-4836	81	15	2520-01-204-0650	70	56
2990-01-203-4837	44	2	3040-01-204-0732	70	57
4320-01-203-4838	83	13	5310-01-204-0733	70	58
3020-01-203-4841	70	48	2520-01-204-0920	60	1
3020-01-203-4842	70	22	2530-01-204-0942	71	26
2530-01-203-4846	84	13	2530-01-204-0943	73	14
2520-01-203-4853	121	40	3020-01-204-1245	71	14
2520-01-203-4864	121	54	5315-01-204-2004	43	12
5330-01-203-4961	64	11	3130-01-204-2107	121	31
	KITS		5305-01-204-3247	71	15
3040-01-203-5219	63	33	5315-01-204-4006	93	18
5365-01-203-5227	83	28	3040-01-204-4416	94	15
2530-01-203-5596	71	17	5315-01-204-5554	119	70
5905-01-203-5758	119	13	5315-01-204-6528	71	8
5330-01-203-6312	70	84	5315-01-204-6529	73	22
5305-01-203-6313	63	69	5315-01-204-6530	124	45
5307-01-203-6315	71	27	5315-01-204-6537	81	31
5305-01-203-6318	92	42	5307-01-204-6538	121	24
5315-01-203-6353	63	29	5315-01-204-6655	94	6
	64	4	5307-01-204-6764	70	86
2530-01-203-6589	73	3	4730-01-204-7990	70	23
2530-01-203-6590	71	22		121	44
2530-01-203-6592	71	13	5330-01-204-8826	70	19
2530-01-203-6595	81	10	5315-01-205-3214	77	11
2530-01-203-6597	71	19	5305-01-205-3215	81	9
3040-01-203-7515	64	3	5315-01-205-3216	81	14
3040-01-203-7516	82	22	5315-01-205-3280	70	85
3040-01-203-7517	94	13	5340-01-205-3740	35	4
3040-01-203-7565	97	7	5340-01-205-5400	87	14
3040-01-203-7566	97	10	5340-01-206-3056	100	40
3040-01-203-7712	97	15		103	5
5315-01-203-7927	83	27	6680-01-206-6460	119	48
2520-01-203-8023	70	62	5365-01-206-7480	83	5
4820-01-203-8160	64	48	5315-01-206-7570	120	51
3040-01-203-8247	94	2	5306-01-206-7629	70	26
3020-01-203-8613	71	10		121	15
3020-01-203-8614	70	50	5360-01-206-8568	94	14
5365-01-203-9111	70	82	5360-01-206-8569	94	25
5315-01-203-9112	70	74	6680-01-206-8908	119	46
5310-01-203-9114	62	3	5310-01-206-9692	69	9
5310-01-203-9116	97	6	5310-01-206-9693	60	97
5310-01-203-9164	65	30	5355-01-206-9713	43	15
5305-01-203-9200	97	5	5315-01-207-0486	64	7
3120-01-203-9218	81	16	5365-01-207-0504	70	41
5310-01-203-9227	63	45		121	32
5305-01-203-9253	63	22	6620-01-207-0639	119	4
5340-01-203-9255	119	30	5340-01-207-1126	87	8
3040-01-203-9922	84	22	2990-01-207-1145	44	8

CROSS-REFERENCE INDEXES

NATIONAL STOCK NUMBER INDEX					
STOCK NUMBER	FIG.	ITEM	STOCK NUMBER	FIG.	ITEM
5995-01-207-1170	56	2	2530-01-262-7685	75	12
5365-01-207-1869	70	1	2520-01-262-7690	60	92
5340-01-207-3105	43	43	3040-01-263-6505	64	20
3895-01-207-6005	86	6	5975-01-263-7070	75	11
5365-01-207-7651	93	16	9905-01-265-2946	54	8
5315-01-207-7780	87	4	9905-01-265-2947	54	10
	89	5	9905-01-265-2948	54	12
5330-01-207-7789	KITS		9905-01-265-2957	54	15
3120-01-207-9511	71	32	5340-01-265-6755	107	4
5305-01-208-0279	63	58	5365-01-265-6996	75	10
4730-01-208-2064	125	53	5360-01-266-2933	75	6
5360-01-208-3324	87	5	5330-01-266-3281	75	2
	89	4	5330-01-266-3282	75	4
5365-01-208-3917	60	5	5340-01-266-4088	125	17
5340-01-208-7640	60	54	2530-01-266-8109	81	22
5330-01-208-8011	70	46	2530-01-266-8110	81	23
5330-01-209-7309	98	4	5310-01-266-9901	75	9
5360-01-209-9703	70	52	6220-01-267-0651	58	1
4730-01-210-0331	68	19	6210-01-267-1793	54	2
5340-01-210-4046	92	5	5360-01-267-1994	75	7
5340-01-210-7508	82	14	5340-01-267-2022	40	29
5365-01-210-7610	97	14	5340-01-267-2024	36	10
6150-01-211-4725	113	8	4320-01-267-4285	93	19
5305-01-213-4148	60	25	5305-01-267-6284	37	23
	92	45	5340-01-268-2587	76	4
5310-01-213-4165	81	26	5310-01-268-6981	81	4
5310-01-213-9897	124	17	5306-01-269-0748	125	18
3895-01-214-1572	125	6	3110-01-269-4317	93	4
4320-01-214-3852	KITS		4720-01-270-2504	92	4
5310-01-214-4679	64	24		BULK	4
3120-01-214-4922	64	18	5315-01-271-5223	64	13
4810-01-214-8988	94	28	2530-01-273-5577	76	6
5340-01-214-9351	125	4	5975-01-273-7736	57	7
5340-01-215-5279	125	52	6220-01-276-0657	58	4
3120-01-215-9160	98	12	6680-01-276-0687	119	3
5315-01-218-7223	81	32	5360-01-276-3225	76	5
5310-01-219-2612	63	48	4730-01-276-3418	107	16
	63	57	4730-01-276-3420	95	29
5315-01-220-0299	81	33	4730-01-276-3421	107	17
5340-01-225-9043	41	4	4730-01-276-3422	107	18
3040-01-227-1229	122	9	5330-01-276-5826	107	20
2990-01-229-9042	40	27	5365-01-276-8504	93	2
2815-01-247-2221	6	5	4720-01-277-1411	59	3
3895-01-260-8331	126	7	5320-01-277-3229	119	10
2590-01-262-0996	107	1	6685-01-277-3946	54	36
2990-01-262-2654	43	46	4320-01-278-8679	118	1
2815-01-262-5135	37	12	5920-01-280-5089	57	12
3040-01-262-5184	75	8	5340-01-280-6416	58	5
4320-01-262-7631	47	21	4010-01-280-6483	109	7
4310-01-262-7682	47	10	5310-01-280-6538	58	6

CROSS-REFERENCE INDEXES

STOCK NUMBER	FIG.	NATIONAL STOCK NUMBER INDEX		FIG.	ITEM
		ITEM	STOCK NUMBER		
5305-01-280-6631	58	8			
5340-01-280-6681	58	7			
5920-01-281-3946	57	11			
5975-01-281-8820	BULK	2			
5975-01-282-0477	BULK	3			
5330-01-282-3898	107	5			
7690-01-283-1281	54	7			
5305-01-283-6463	82	6			
6220-01-293-7580	58	2			
5330-01-298-5832	70	92			
5306-01-298-8100	53	10			
2990-01-298-8437	29	15			
5310-01-298-9677	118	31			
4730-01-299-0461	125	68			
2520-01-299-4098	70	94			
5310-01-301-0601	125	62			
2540-01-310-2118	32	5			
2815-01-318-8523	KITS				
5307-01-320-2419	10	23			
2530-01-320-8938	75	5			
2530-01-322-2519	76	3			
5340-01-322-8698	125	69			
2530-01-342-0698	81	24			

CROSS-REFERENCE INDEXES

CAGEC	PART NUMBER	PART NUMBER INDEX		FIG.	ITEM
			STOCK NUMBER		
97286	A-10-X-468		5305-00-928-2546	81	11
78500	A-119-J-166		2520-00-604-0777	70	44
				121	20
36669	A-1205-C-1381		5330-01-198-5483	78	1
78500	A-1205-X-1298		5330-01-190-1751	71	23
78500	A-1805-Q-225		5330-01-203-2830	70	20
78500	A-1805-Y-545		5330-01-208-8011	70	46
78500	A-1805-Z-26		5330-01-203-6312	70	84
78500	A-2258-T-644		5360-01-276-3225	76	5
78500	A-2297-S-97		5315-00-842-8203	73	17
78500	A-3111-Y-935		2530-01-203-4835	81	1
78500	A-3111-Z-936		2530-01-203-4836	81	15
78500	A-3211-R-3762		2530-01-204-0943	73	14
78500	A-3235-X-882			70	6
				121	8
78500	A-3298-S-19		3020-01-203-4810	71	4
78500	A-333-B-2654		2530-01-204-0942	71	26
78500	A-35350-1		3020-01-203-2395	121	14
78500	A-35358-1		3020-00-346-5508	70	15
78500	A-3826-U-255		3130-01-204-2107	121	31
78500	A-3866-Q-797			121	36
78500	A-3892-E-2449		3020-01-203-4841	70	48
78500	A-3897-M-2405		2520-01-203-8023	70	62
18265	AAH00-0350		2940-00-420-7303	29	7
75292	AA1512-13		3120-00-959-0406	122	7
66289	AA98			102	12
66289	AA98S7		2805-00-112-0454	102	1
66289	AB100		2805-00-091-9997	100	2
72781	AB101		4720-01-151-4026	45	19
36479	AC1-117			66	3
66289	AD41E		2805-00-695-2177	102	4
66289	AE75B		2805-00-270-3430	102	2
66289	AE750		2805-00-776-8153	102	2
66289	AF49A		5360-00-597-0928	102	11
66289	AF54		5360-00-664-7876	102	11
66289	AG26		5340-00-143-6657	102	10
55207	AH9		2805-00-277-2918	102	9
88044	AN6230-06			84	12
88044	AN900-6		5330-00-543-3261	4	4
88044	AN912-7K		4730-00-071-1671	95	4
88044	AN960-716		5310-00-167-0822	10	8
				34	4
88044	AN960-816L		5310-00-167-0839	51	44
				51	57
78500	A1-3102-Z-3978		2530-01-203-4149	81	21
78500	A1-3800-A-625		2520-01-203-4864	121	54
65282	A10781X		5310-00-209-1761	74	7
02892	A114X012		5306-00-499-9714	93	17
78500	A1199J166		2520-01-299-4098	70	94
			2990-00-138-2205	107	19
78500	A13102-Z-3978-S		2530-01-342-0698	81	24

CROSS-REFERENCE INDEXES

CAGEC	PART NUMBER	PART NUMBER INDEX		FIG.	ITEM
			STOCK NUMBER		
87502	A1412		5945-01-202-9368	54	9
41625	A14527		5360-00-292-5081	43	13
76275	A1634-1		3110-00-100-6151	105	18
61208	A1663		4720-00-362-0166	60	21
78500	A18-3800-Y-649		2520-01-202-9374	70	36
78500	A2-3261-Q-277		2530-01-203-4270	73	20
61361	A2-3800-J-660			121	56
41625	A21227		5340-01-200-4156	43	40
41625	A21600		5340-01-196-5619	43	41
01276	A268024-4S-204			95	16
78500	A3-3875-U-645			70	45
41625	A31804		5340-00-494-7430	111	9
47625	A31984			43	24
41625	A31994		3040-01-203-3749	43	27
41625	A32005		2530-01-203-4140	43	8
41625	A32023		5315-01-204-2004	43	12
41625	A32724		9905-01-201-4967	43	20
02892	A333-1		3110-01-269-4317	93	4
41625	A37639		2590-01-203-4141	43	28
41625	A39287		3120-00-630-2272	43	23
41625	A39299		2530-01-203-4144	43	22
41625	A39301		2590-01-203-4142	43	19
41625	A39309		2530-01-203-4145	43	25
41625	A39316		2530-01-203-4146	43	14
41625	A39318-1		5355-01-206-9713	43	15
02892	A395X65		5330-00-580-8532	93	12
78500	A4-3222-U-957		2530-00-110-9605	73	21
02892	A408X17		5365-00-617-5381	93	9
41625	A41485-1			43	6
02892	A419X6		5310-00-264-1967	93	25
41625	A46665			43	5
02892	A515-22		5365-01-276-8504	93	2
02892	A550X2			93	6
78500	A82-3800-Z-468		2520-01-202-9375	70	30
12977	B-507-1			96	1
12977	B-507-2		5310-01-196-6516	96	2
12977	B-507-3		3040-01-197-4530	96	6
12977	B-507-4		3040-00-630-5053	96	4
12977	B-507-5		3040-01-197-4280	96	8
12977	B-507-7		5365-01-197-3298	96	11
12977	B-507-8A			96	7
12977	B-507-8B			96	3
12977	B-507-8C			96	5
12977	B-507-80			96	9
12977	B-507-8E			96	10
81205	BACG20AF8H1		5325-00-276-6051	35	11
81205	BACW10P53S		5310-00-725-1983	121	38
66289	BA48C			100	24
66289	BD10K-S1			103	7
66289	BG209		3110-00-366-6231	101	21
66289	BG210C-S2		2520-00-440-1175	101	32

CROSS-REFERENCE INDEXES

CAGEC	PART NUMBER	PART NUMBER INDEX		FIG.	ITEM
			STOCK NUMBER		
66289	BH141A		2805-00-366-6255	100	26
33743	BH2595		3110-00-109-1157	119	58
66289	BK65		2805-00-422-9224	100	29
24981	BW-20-4053		6680-00-226-9696	99	10
70026	BO-095AZ6		4730-00-228-3302	33	1
51588	B12-L		3120-00-736-1442	96	12
14726	B18718N		5940-01-079-1375	57	8
41625	B31813-2		2530-01-203-4323	43	26
41625	B39302		3040-01-203-4240	43	21
41625	B39303		2530-01-203-4324	43	18
41625	B48701		3040-01-199-8129	111	7
12977	B507-4		3040-00-630-5053		
09393	B8680-L267/8			KITS 35	3
66289	CA71A			101	14
99539	CBM21389		5310-00-582-5965	5	23
				60	82
75272	COV-1213		5340-01-130-6247	120	50
81155	C02713		2910-00-529-8580	35	1
88907	C12-22937		5310-00-809-4058	32	23
53591	C124997		5365-00-486-5480	64	9
79061	C19303-3203		5940-00-177-4356	57	2
				92	22
				92	23
				92	30
66295	C28PS		4730-00-585-8394	119	50
				124	9
77640	C363833-A6		3040-01-204-0317	84	14
77640	C364004		2530-00-042-4267	84	18
77640	C364004A1		2530-00-086-2389	84	17
77640	C364009A2-1181		2530-00-086-2388	84	15
				84	16
77640	C365509			84	10
77640	C36553-A2-650		3040-01-193-7835	82	1
77640	C366005		2590-01-134-9834	84	19
00501	C7NN-7A247-B		5930-00-484-5792	53	1
78422	D-1400241		6220-01-293-7580	58	2
66289	DA68A-S1		2805-00-139-4449	101	9
49367	DB-338		5975-00-519-8334	119	47
66289	D8210-4SP		2805-01-098-2156	101	6
73809	DC1650-R			119	67
66289	DC211			101	4
66289	DC363			101	2
66289	DC364			101	3
66289	DC365			101	5
66289	DE65		2805-00-366-6137	101	7
13445	DL-13-12V		6210-01-267-1793	54	2
66289	DR64		2805-01-098-3916	101	1
41625	D301153-003-120		2590-01-199-5849	43	47
66239	EA113		2805-00-710-9189	102	23
24617	EG-8		6150-00-268-3659	56	4
30327	E14A		4730-00-254-6211	104	3

CROSS-REFERENCE INDEXES

CAGEC	PART NUMBER	PART NUMBER INDEX		FIG.	ITEM
			STOCK NUMBER		
30327	E14A		4730-00-254-6211	110	4
41625	E31986		3040-01-203-1210	43	4
00736	FBOHS		3040-00-691-2776	99	1
94988	FC-2951		4730-01-195-3832	74	5
94988	FC002928000		2530-01-262-7685	75	12
94988	FC002930000		5975-01-263-7070	75	11
94988	FC003707000		3040-01-262-5184	75	8
94988	FC003709000		5365-01-265-6996	75	10
94988	FC003710000		5310-01-266-9901	75	9
94988	FC006019000		5330-01-266-3281	75	2
94988	FC014261000		2530-01-320-8938	75	5
94988	FC014266000		5330-01-266-3282	75	4
94988	FC03572000		5360-01-266-2933	75	6
63477	FC1403C		5310-00-205-9120	73	9
94988	FC602		5310-00-275-6635	74	9
94988	FD002398000		5360-01-267-1994	75	7
94988	FE-1461-E		2530-00-495-8857	74	12
94988	FE002539000			75	3
01276	FG1016EGE1200		4720-01-198-2812	95	27
01276	FG1639HJH1282			65	4
57448	FR-12		3895-00-833-8111	124	8
02249	FR251-100A		4330-00-691-2625	65	11
18265	FWA-14-0002		2940-00-832-8728	29	5
81349	F02A32V20A		5920-00-131-9915	92	28
63477	F12103		2590-00-488-8323	75	1
66289	F61		2805-00-353-5878	102	13
18265	GAH00-0248		2590-00-911-5632	29	4
66289	GA36A		3020-00-242-2083	101	20
66289	GB45A		3020-00-391-9521	102	17
66289	GC27B1		3020-00-243-7273	102	21
66289	GD100A3			108	25
66289	GD140		3020-01-176-1224	115	5
66289	GD94C		3020-00-221-1555	105	6
66289	GH44		3020-00-272-6140	101	27
73957	GP1-125X0750-12		5315-00-846-5928	26	15
21335	GRA108RRB		3110-01-203-4434	68	23
72328	GX1312		3110-00-138-9994	71	28
72328	GX1313		3110-00-138-9993	71	29
26512	G374-7		5310-00-576-2544	31	4
73740	G9415992		5310-00-421-3991	84	21
66289	HA134S		3120-00-139-7331	101	11
66289	HF261		5330-00-366-6240	101	33
77640	HGA08		2530-01-194-0204	82	15
66289	HG157A1		3120-00-366-6224	101	12
66289	HG201		4820-00-146-8759	102	3
66289	HG273D		2805-00-776-8151	102	3
82247	H3/4 U-80400		4730-01-202-0437	124	29
13555	H400		6645-00-089-8842	54	1
76005	J-5971-31		3895-00-220-5091	122	6
78500	JM-720210		3110-01-061-0753	71	25
78500	JM-720249		3110-01-061-0752	71	24

CROSS-REFERENCE INDEXES

CAGEC	PART NUMBER	PART NUMBER INDEX STOCK NUMBER	FIG.	ITEM
84276	J5570-H-60	4730-01-152-2795	99	3
18954	K 954418		31	7
78500	K-1G-1	5315-01-203-9112	70	74
78500	K-2614	5315-00-255-6847	81	7
18954	K-5135597	4320-01-162-6687	47	9
66289	KA61D-S1		105	7
66289	KB42-S2		105	15
66289	KC56A	3020-00-063-7896	105	10
			105	12
66289	KD121-S1		105	9
66289	KD122A	3040-00-115-0479	105	11
71172	KH14-10		98	10
94144	KL701G	5355-00-503-4264	119	11
66289	K129	4320-00-353-5884	105	4
02249	K23005	4330-00-355-7750	65	12
63734	K2416	5315-00-010-3389	121	46
84830	LC045H10MW	5360-00-412-2628	83	15
66289	LD253	2805-01-124-5458	100	8
66289	LJ120	2910-00-447-9194	106	4
66289	LJ300P		104	13
66289	LK-8	4730-00-499-9701	106	3
46717	LL313-19	3110-00-100-0378	70	71
66289	LL67	4720-00-447-9196	106	1
66289	LP38FS1	2910-00-339-4836	110	5
78500	LW-1620		70	89
78500	LW-168		70	54
66289	L0157-IS5	2940-00-371-4579	106	11
66289	L060-1	2805-00-294-9996	104	1
81349	MEC T 0		119	19
23237	MEC-T-O		119	17
66289	ME114	3110-00-100-4495	101	15
61361	ME114-2		101	16
66289	ME71	3110-00-100-3904	101	19
68505	MHA-6102	2920-01-189-3259	113	1
01599	MPB3BALL		60	83
78500	MPS2024		69	1
96906	MS14151-5	5310-01-058-3986	124	44
96906	MS14310-11	4730-00-231-2405	124	6
96906	MS14315-1X	4730-01-152-5621	42	2
96906	MS14315-10X	4730-01-060-6467	124	30
96906	MS15003-1	4730-00-050-4208	49	14
96906	MS15003-2	4730-00-172-0022	81	18
96906	MS15721-1		77	13
96906	MS15721-5		122	4
96906	MS15721-6		60	30
			60	32
96906	MS16212-3	5310-00-584-7981	99	7
96906	MS16215-6	5305-01-283-6463	82	6
96906	MS16562-65	5315-00-844-5836	62	10
96906	MS16624-1100	5365-00-530-7968	77	14
96906	MS16625-1125	5365-00-804-2786	119	35

CROSS-REFERENCE INDEXES

CAGEC	PART NUMBER	PART NUMBER INDEX		FIG.	ITEM
			STOCK NUMBER		
96906	MS16625-1206		5365-00-804-9738	119	69
96906	MS16997-143		5305-00-983-7462	77	6
96906	MS16997-190		5305-00-983-8342	120	67
96906	MS16997-198		5305-00-984-0237	120	11
96906	MS16997-199		5305-00-984-0238	120	24
96906	MS16997-86		5305-00-984-3019	120	49
96906	MS16997D-62			43	42
96906	MS16997D-78			43	35
96906	MS16998-61		5305-00-983-6673	31	14
96906	MS17133-9		3110-00-156-1432	123	24
96906	MS17169-11		3110-00-117-0758	81	27
96906	MS17187-3		5310-00-935-3752	61	4
				62	7
96906	MS17187B-1			60	81
96906	MS17187B-2			45	22
96906	MS17311-1		4010-01-145-4658	111	11
96906	MS18154-113		5305-00-915-8087	88	6
				120	43
				123	28
96906	MS18154-58		5305-00-115-9526	6	12
				10	4
				41	5
				123	1
96906	MS18154-60		5305-00-942-2196	35	18
				45	14
				45	26
				60	14
				82	16
				91	2
				119	34
				119	42
				120	36
96906	MS19060-1022		3110-00-682-7416	60	62
96906	MS19061-3		3110-00-950-8446	28	9
96906	MS20069-F1		5306-01-201-0294	88	21
96906	MS20659-102		5940-00-113-3138	57	10
96906	MS20659-106		5940-00-113-9819	92	15
96906	MS21306-1		5310-00-865-6073	62	17
				82	13
				99	6
96906	MS21306-2		5310-00-828-8946	119	57
96906	MS21316-46		5305-00-973-0449	86	5
96906	MS21333-59		5340-00-720-6213	17	3
96906	MS21333-64		5340-00-282-7526	46	7
96906	MS21905-6		4730-00-595-0151	92	10
				95	9
96906	MS24665-289		5315-00-845-7787	69	7
96906	MS24665-300		5315-00-234-1863	74	16
				124	2
96906	MS24665-302		5315-00-234-1864	61	1
96906	MS24665-321		5315-00-187-9379	109	8

CROSS-REFERENCE INDEXES

CAGEC	PART NUMBER	PART NUMBER INDEX		FIG.	ITEM
			STOCK NUMBER		
96906	MS24665-351		5315-00-839-5821	82	24
96906	MS24665-353		5315-00-839-5822	124	16
96906	MS24665-357		5315-00-298-1481	81	20
96906	MS24665-359		5315-00-013-7214	78	3
96906	MS24665-377		5315-00-285-7161	60	13
				67	5
				68	14
96906	MS24665-457		5315-00-187-9393	60	85
96906	MS24665-493		5315-00-018-7988	97	3
96906	MS24665-499		5315-00-842-3045	120	3
96906	MS24665-513		5315-00-239-8032	120	58
96906	MS24665-653		5315-00-187-9412	125	38
96906	MS24665-69		5315-00-828-8190	108	10
96906	MS24665D-298			43	11
96906	MS24693-BB142		5305-01-014-8587	120	31
96906	MS25036-108		5940-00-143-4780	54	38
				54	41
				54	43
				54	45
				54	48
				54	50
96906	MS25036-109		5940-00-283-5281	54	58
96906	MS25036-110		5940-00-143-4793	54	39
96906	MS27028-15		4730-00-929-0787	125	37
96906	MS27183-12		5310-00-081-4219	18	5
				20	42
				44	13
				49	4
				87	21
				99	12
				109	6
				116	3
96906	MS27183-14		5310-00-080-6004	4	2
				32	12
				41	8
				45	24
				65	34
				72	8
				88	12
96906	MS27183-15		5310-00-809-4061	33	15
96906	MS27183-16		5310-00-809-4085	17	18
				33	5
96906	MS27183-17		5310-00-809-5997	1	6
				2	5
				45	28
				68	29
				88	16
				99	16
				125	64
96906	MS27183-18		5310-00-809-5998	55	7
				55	20

CROSS-REFERENCE INDEXES

CAGEC	PART NUMBER	PART NUMBER INDEX		FIG.	ITEM
			STOCK NUMBER		
96906	MS27183-21		5310-00-823-8803	59	20
96906	MS27183-23		5310-00-809-8533	125	61
96906	MS27183-42		5310-00-014-5850	37	21
96906	MS27183-8		5310-00-809-8546	119	7
96906	MS2761B-1			60	19
96906	MS2761B-6			95	6
				95	10
96906	MS27621-4C			95	5
96906	MS28775-112		5330-00-599-2934	36	15
				39	20
96906	MS28778-8		5330-00-808-0794	82	5
96906	MS3367-3-9		5975-00-451-5001	65	14
96906	MS35190-289		5305-00-958-5246	55	12
96906	MS35190-307		5305-00-958-5254	45	1
96906	MS35206-230		5305-00-899-3000	119	54
96906	MS35206-249		5305-00-984-6197	55	17
96906	MS35206-263		5305-00-984-6210	43	16
				87	15
				111	8
96906	MS35206-264		5305-00-984-6211	43	10
				74	3
				119	8
96906	MS35206-265		5305-00-984-6212	43	39
96906	MS35206-277		5305-00-988-1721	100	37
				112	10
96906	MS35206-279		5305-00-988-1723	112	19
96906	MS35206-280		5305-00-988-1724	43	2
96906	MS35207-292		5305-00-958-0599	37	19
96906	MS35265-64		5305-00-614-0245	37	30
96906	MS35266-61		5305-00-543-2753	40	15
96906	MS35333J-74			43	3
96906	MS35335-34		5310-00-514-6674	102	18
96906	MS35338-046		5310-00-004-5033	45	25
96906	MS35338-42		5310-00-045-3299	55	16
96906	MS35338-45		5310-00-407-9566	6	18
				17	14
				20	7
				20	15
				21	5
				30	3
				35	14
				44	12
				46	10
				49	16
				68	31
				87	22
				99	13
				100	9
				100	30
				104	7
				108	17

CROSS-REFERENCE INDEXES

CAGEC	PART NUMBER	PART NUMBER INDEX STOCK NUMBER	FIG.	ITEM						
96906	MS35338-45	5310-00-407-9566	110	13						
			112	6						
			120	48						
96906	MS35338-46	5310-00-637-9541	26	1						
			31	8						
			32	22						
			32	27						
			35	17						
			37	25						
			55	4						
			65	35						
			70	90						
			72	6						
			83	36						
			88	13						
96906	MS35338-47	5310-00-209-0965	91	3						
			115	11						
			1	2						
			3	3						
			17	19						
			50	39						
96906	MS35338-48	5310-00-584-5272	70	69						
			6	10						
			7	6						
			8	4						
			10	10						
			10	25						
			49	6						
			49	25						
			50	40						
			100	28						
96906	MS35338-50	5310-00-820-6653	120	19						
			123	16						
			124	36						
			96906	MS35338-51	5310-00-584-7888	120	23			
						96906	MS35340-43	5310-00-721-7809	43	38
									87	6
92	25									
96906	MS35340-44	5310-00-682-5930	43	31						
			45	12						
			53	8						
			92	43						
96906	MS35340-45	5310-00-959-4679	32	8						
			43	33						
			45	4						
			59	10						
			60	57						
			65	19						
			67	2						
			68	20						
82	10									

CROSS-REFERENCE INDEXES

CAGEC	PART NUMBER	PART NUMBER INDEX STOCK NUMBER	FIG.	ITEM
96906	MS35340-45	5310-00-959-4679	107	3
			119	64
96906	MS35340-46	5310-00-959-4675	44	10
			45	15
			60	15
			60	33
			65	25
			70	62
			73	19
			74	18
			77	21
			119	43
			123	2
			123	20
96906	MS35340-47	5310-00-655-9370	67	13
96906	MS35340-48	5310-00-834-7606	1	7
			2	4
			2	7
			45	29
			56	6
			58	10
			65	7
			70	63
			88	17
			99	17
			119	31
			120	45
			121	18
			123	27
			125	65
96906	MS35340-50	5310-00-045-5001	59	16
			59	18
			60	79
			123	33
			125	49
			126	9
96906	MS35340-51	5310-00-052-6454	124	15
96906	MS35355-64	5306-00-884-8787	51	10
96906	MS35489-110	5325-00-202-4005	59	2
96906	MS35649-205	5310-00-934-9764	43	37
96906	MS35649-282	5310-00-934-9757	55	22
96906	MS35691-29	5310-00-835-2036	124	33
96906	MS35691-5	5310-00-971-7989	37	2
96906	MS35692-110	5310-00-842-7652	69	8
96906	MS35756-11	5315-00-616-5523	20	20
			101	17
96906	MS35756-14	5315-00-616-5520	60	67
96906	MS35756-26	5315-00-616-5510	101	18
96906	MS35756-30	5315-00-616-5506	67	12
96906	MS35756-6	5315-00-616-5514	83	20
96906	MS35756-8	5315-00-616-5526	93	20

CROSS-REFERENCE INDEXES

CAGEC	PART NUMBER	PART NUMBER INDEX STOCK NUMBER	FIG.	ITEM
96906	MS35769-18		20	16
96906	MS35769-4	5330-00-752-7750	37	20
96906	MS35810-6	5315-00-140-1938	124	32
96906	MS35842-14	4730-00-908-6292	47	16
96906	MS35869-43	4730-00-827-9291	95	13
96906	MS39158-7	4730-00-266-0541	95	25
96906	MS39172-11	4730-01-194-6808	60	20
03958	MS39230-1	4730-00-287-1649	42	3
96906	MS39233-12	4730-00-187-7621	125	21
96906	MS39233-3	4730-00-278-2719	35	8
			92	13
96906	MS51011-14	5995-00-924-2042	115	2
96906	MS51086-1	2910-00-905-9792	110	16
96906	MS51096-359	5305-00-912-5113	30	18
96906	MS51110-113	5305-01-197-8363	62	4
96906	MS51110-136	5305-01-197-3567	62	12
96906	MS51110-141	5305-00-991-7023	123	18
96906	MS51110-167	5305-01-203-0221	120	29
96906	MS51110-28	5306-01-196-0434	60	94
96906	MS51110-36		60	36
96906	MS51110-62	5305-01-197-4647	62	18
96906	MS51861-35	5305-00-432-4170	100	11
96906	MS51884-11		107	14
96906	MS51884-15	4730-01-071-4075	118	15
96906	MS51884-17	4730-01-116-6784	118	7
96906	MS51884-7	4730-00-044-4587	70	24
96906	MS51884-9	4730-00-187-4210	95	8
			107	8
			125	51
96906	MS51952-5		95	3
96906	MS51953-145	4730-00-196-1470	100	13
96906	MS51953-243		125	55
96906	MS51953-49	4730-00-019-2067	92	9
96906	MS51953-55	4730-00-196-1489	92	11
96906	MS51953-97	4730-00-196-1468	99	19
96906	MS51955-2	5305-00-054-9258	119	61
96906	MS51955-25	5305-00-089-1293	77	4
96906	MS51955-40	5305-00-054-9275	53	4
96906	MS51955-75	5305-00-054-9289	60	74
96906	MS51961-1	3110-00-227-3234	93	11
96906	MS51963-104	5305-00-724-5885	70	53
96906	MS51963-83	5305-00-724-5898	104	4
96906	MS51964-64	5305-00-724-5811	40	6
96906	MS51967-11	5310-00-880-8189	50	41
96906	MS51967-12	5310-00-896-0903	43	17
			74	13
			92	18
			111	5
96906	MS51967-14	5310-00-768-0318	67	16
			68	30
			124	42

CROSS-REFERENCE INDEXES

CAGEC	PART NUMBER	PART NUMBER INDEX STOCK NUMBER	FIG.	ITEM			
96906	MS51967-15	5310-00-761-3706	1	5			
			45	30			
			56	7			
			60	75			
			65	8			
			83	33			
			88	18			
			99	18			
			119	32			
			120	37			
			125	66			
			96906	MS51967-2	5310-00-761-6882	54	61
96906	MS51967-21	5310-00-915-4891	55	11			
			59	17			
96906	MS51967-23	5310-00-763-8921	59	19			
			125	50			
			120	21			
96906	MS51967-29	5310-00-762-6248	120	57			
96906	MS51967-3	5310-00-905-0762	4	7			
			43	30			
			45	13			
			53	3			
			53	11			
			92	44			
			107	2			
			120	47			
			96906	MS51967-53	5310-00-253-2795	60	31
			96906	MS51967-6	5310-00-931-8167	35	15
43	34						
44	11						
45	5						
59	11						
67	1						
77	5						
87	23						
90	3						
99	14						
96906	MS51967-61		124	14			
96906	MS51967-8	5310-00-732-0558	17	7			
			35	16			
			65	36			
			70	91			
			72	7			
			88	14			
			91	4			
			115	10			
			120	35			
			96906	MS51967-9	5310-00-761-0654	33	12
53	5						
60	71						
74	10						

CROSS-REFERENCE INDEXES

CAGEC	PART NUMBER	PART NUMBER INDEX		FIG.	ITEM
			STOCK NUMBER		
96906	MS51967-9		5310-00-761-0654	77	20
				82	11
				87	16
96906	MS51968-11		5310-00-880-7745	23	6
				100	22
96906	MS51968-14		5310-00-732-0560	120	20
96906	MS51968-2		5310-00-768-0319	32	33
96906	MS51968-20		5310-00-763-8905	124	35
96906	MS51968-5		5310-00-880-7746	68	32
96906	MS51968-8		5310-00-732-0559	100	6
				120	32
96906	MS51971-7		5310-00-764-6609	118	13
96906	MS51972-5		5310-00-924-8210	58	11
96906	MS51972-7		5310-00-777-6325	60	80
96906	MS51974B-35			119	40
96906	MS51983-3		5310-00-880-2004	71	33
96906	MS521301A206R		4720-00-401-9299	47	12
96906	MS53069-1		2530-00-350-8707	120	66
96906	MS90725-109		5305-00-044-4153	2	6
				56	5
				74	17
				88	19
				123	15
				124	37
				120	9
				125	48
				124	7
				120	30
96906	MS90725-168		5305-00-724-5914	120	9
96906	MS90725-186		5305-00-050-4212	124	7
96906	MS90725-187		5305-00-939-9204	120	30
96906	MS90725-242		5305-00-921-0927	120	62
96906	MS90725-31		5306-00-225-8496	59	9
96906	MS90725-34		5306-00-225-8499	87	19
				99	11
96906	MS90725-36		5306-01-075-8519	44	14
				87	20
96906	MS90725-5		5305-00-068-0501	45	18
96906	MS90725-6		5305-00-068-0502	54	59
96906	MS90725-67		5305-00-269-3217	83	37
				115	12
96906	MS90726-34		5306-00-225-9089	32	7
96906	MS90727-111		5305-00-719-5219	31	24
96906	MS90727-163		5305-00-726-2550	123	32
96906	MS90727-64		5305-00-269-3240	12	7
96906	MS90727-70		5305-00-269-3246	63	60
96906	MS90727-71		5305-00-269-3247	12	3
96906	MS90727-74		5305-00-269-3250	10	27
96906	MS90727-75		5305-00-269-4528	10	21
96906	MS90727-85		5305-00-709-8517	8	5
96906	MS90728-110		5305-00-732-0511	6	11
				24	6
96906	MS90728-111		5305-00-071-2067	124	27
96906	MS90728-113		5305-00-071-2069	2	2

CROSS-REFERENCE INDEXES

CAGEC	PART NUMBER	PART NUMBER INDEX STOCK NUMBER	FIG.	ITEM
96906	MS90728-113	5305-00-071-2069	45	27
			49	23
			50	38
			65	10
			86	4
96906	MS90728-114	5305-00-071-2070	88	15
			119	29
			49	9
96906	MS90728-115	5305-00-071-2071	99	15
			120	41
96906	MS90728-117	5305-00-071-2073	67	15
96906	MS90728-117	5305-00-071-2073	16	8
			55	18
			68	28
			118	32
			120	2
			125	63
			96906	MS90728-12
96906	MS90728-120	5305-00-071-2076	10	26
96906	MS90728-123	5305-00-071-2079	1	8
96906	MS90728-15	5305-00-071-2512	63	47
96906	MS90728-16	5305-00-071-2513	43	36
			53	7
			59	15
96906	MS90728-164	5305-00-724-7222	59	21
			126	10
			59	15
96906	MS90728-190	5305-00-947-4353	125	60
96906	MS90728-194	5305-00-947-4357	120	16
96906	MS90728-29	5306-00-226-4822	112	11
96906	MS90728-3	5305-00-071-2506	5	13
96906	MS90728-32	5306-00-226-4825	20	32
			20	43
			45	20
			103	1
			110	14
96906	MS90728-34	5306-00-226-4827	49	15
96906	MS90728-38	5306-00-226-4831	102	8
96906	MS90728-39	5306-00-226-4832	20	12
			116	4
96906	MS90728-42	5306-00-226-4835	31	13
			35	13
			46	11
96906	MS90728-45	5306-00-226-4838	68	21
96906	MS90728-46	5306-00-226-4839	21	4
96906	MS90728-57	5305-00-721-5492	17	4
			40	12
			15	30
96906	MS90728-6	5305-00-068-0508	31	9
			33	17
			37	26
			40	26

CROSS-REFERENCE INDEXES

CAGEC	PART NUMBER	PART NUMBER INDEX		FIG.	ITEM
			STOCK NUMBER		
96906	MS90728-6		5305-00-068-0508	55	3
96906	MS90728-61		5305-00-543-2419	21	20
				55	2
96906	MS90728-62		5305-00-068-0511	14	4
				44	9
				60	34
				60	95
				65	33
				72	9
				82	12
				83	17
				88	11
				101	36
				106	8
96906	MS90728-64		5305-00-725-2317	60	77
				65	31
				76	1
				77	22
				111	3
96906	MS90728-66		5305-00-782-9489	21	22
				27	26
96906	MS90728-7		5305-00-071-2505	40	4
96906	MS90728-8		5305-00-225-3843	65	18
				119	65
96906	MS90728-85		5305-00-071-1786	24	5
				67	14
96906	MS90728-89		5305-00-071-2055	3	2
				17	20
96906	MS90728-92		5305-00-071-2058	1	1
				50	36
96906	MS9245-62		5315-01-164-6491	87	7
				89	2
96906	MS9245-64		5315-01-151-2254	72	3
96906	MS9245-66		5315-00-940-9465	77	3
96906	MS9245-94		5315-00-576-0421	120	52
96906	MS9321-10		5310-00-763-3925	45	11
				53	9
				89	3
96906	MS9321-11		5310-00-945-0528	45	21
96906	MS9321-16		5310-01-088-5808	58	9
96906	MS9321-19		5310-01-040-2253	120	59
96906	MS9363-16		5310-01-172-2564	82	2
96906	MS9380-10		5340-00-400-2584	37	18
83340	MZ-38C			114	6
68505	MZ24A		5340-00-538-5802	114	1
68505	MZ364		3120-00-294-4115	114	7
14438	M48S616-16C		5306-01-197-3283	99	8
				123	19
79780	N-16-1		5310-00-235-6116	70	62
78500	N-18		5310-00-010-3028	81	8
78500	N-19-1		5310-00-465-9341	121	39

CROSS-REFERENCE INDEXES

CAGEC	PART NUMBER	PART NUMBER INDEX		FIG.	ITEM
			STOCK NUMBER		
66289	N01/0 CHAIN		4010-01-280-6483	109	7
11341	NW0150-00500-007		3040-01-198-3075	97	1
	5-027386			119	49
				124	43
66289	N101A		2805-00-377-4975	101	26
58831	N20B			95	17
				95	28
03538	N405P42C12		5310-00-407-9566	39	18
78500	P-132		4730-01-204-7990	70	23
				121	44
78500	P-18		4730-00-702-6932	70	87
				70	95
				121	53
66289	PA291		5315-00-251-9984	103	8
66289	PA340			108	23
66289	PA367			108	20
66289	PA64			105	13
61361	PB148-S1			101	10
66289	PB169A		5306-00-038-4416	102	14
66289	P8187		5306-00-545-0931	113	6
66289	PC110		5307-00-275-3756	115	6
66289	PC396		5307-00-025-7991	100	34
				113	3
66289	PC406		5307-00-846-9892	100	4
66289	PC615		5307-01-007-7000	100	23
66289	PD-11		5310-01-111-7268	115	8
66289	PD-173-A		5310-00-353-5895	109	1
30760	PD173A		5310-00-353-5895	108	2
66289	PD77		5310-00-011-4378	108	4
66289	PE-5		5310-00-194-0021	115	7
66289	PE14			105	16
66289	PE49		5310-00-596-4908	101	22
66289	PE5A		5310-00-194-0021	113	7
66289	PE63		5310-01-111-9333	100	33
66289	PE66		5310-00-638-5085	101	24
66289	PF-18		4730-00-278-3397	104	5
66289	PF101		3040-00-366-6248	102	16
66289	PF144		5365-00-237-8053	100	25
66289	PF18		4730-00-278-3397	105	1
				108	12
66289	PF52A		5340-01-112-1485	102	20
66289	PG291		2940-00-701-1102	106	9
66289	PG475		5340-00-309-8053	100	10
66289	PG514F		5340-00-899-5403	113	2
66289	PH14		5310-00-221-3129	102	7
				103	10
66289	PH22A		5310-00-846-1376	100	5
66289	PH299		5330-00-286-7123	103	6
66289	PH313A		5310-00-276-2821	108	26
66289	PH571		5330-00-932-1575	108	13

CROSS-REFERENCE INDEXES

CAGEC	PART NUMBER	PART NUMBER INDEX		FIG.	ITEM
			STOCK NUMBER		
66289	PI115E		5315-00-272-6827	109	5
66289	PI115F		5315-00-292-4053	108	5
66289	PI143B		5305-00-428-2151	105	2
61361	PJ105		5315-01-203-2959	102	22
66289	PK121		2990-00-577-9051	109	3
66289	PK52		5365-00-143-6669	101	8
66289	PL137			105	8
66289	PM108		5360-00-366-6249	102	15
66289	PM111		5360-00-253-6919	105	19
66289	PM111-1		5360-00-197-5863	109	4
66289	PM76		5360-00-201-2031	108	7
78500	PRTA592H200			70	42
78525	P00-4998			29	16
18265	P00-8401		2990-01-298-8437	29	15
18265	P01-7335		5330-00-972-5392	29	13
18265	P01-8462		3805-00-332-5481	29	9
18265	P01-8464		5305-01-022-8972	29	10
18265	P10-0866		5340-00-832-8574	29	11
18265	P10-1241		2940-00-809-7312	29	12
18265	P10-1242		4310-00-220-1870	29	14
18265	P10-5146			29	6
77445	P10906		5310-00-582-5965	15	29
				31	28
				36	3
				38	20
				55	10
				106	7
				109	11
				110	8
				112	9
06848	P16598		5310-00-297-8836	54	21
21335	P206PPMILG3278		3110-00-141-9589	10	18
06848	P7170		5315-00-839-2325	26	13
89020	P724		5940-01-107-9588	119	23
68505	P90-743		5940-01-008-9109	114	5
66289	QB75			100	3
66289	QC71A		5330-00-641-3734	100	38
66289	QD-616		5330-00-360-8381	115	9
66289	QD527C			101	31
66289	QD5270			101	29
66289	QD535A		5330-00-765-2842	105	14
66289	QD538A		5330-00-146-4050	110	6
66289	QD595A			104	8
66289	QD610A			100	31
66289	QD611			103	9
66289	QD612A		5330-00-695-8784	102	5
66289	QD613C			100	21
66289	QD614			103	12
66289	QD615A		5330-00-358-4789	108	18
66289	QD617			100	35
66289	QD67			110	10

CROSS-REFERENCE INDEXES

CAGEC	PART NUMBER	PART NUMBER INDEX		FIG.	ITEM
			STOCK NUMBER		
66289	QF33C		5365-00-146-4024	101	30
08484	QS100-M20			119	52
				124	11
66289	Q12J		5330-00-573-3248	KITS	
66289	Q28		5330-00-708-9425	KITS	
78643	R-109		3040-00-767-3599	62	13
77060	R-59126		6145-01-164-4549	57	3
59730	R801823		5940-01-049-9661	54	46
				54	51
				54	53
				54	57
59730	RB14-10		5940-00-143-4780	92	16
				92	21
				92	31
59730	RB14-250		5940-00-998-6126	54	55
81349	RCR42G104JS		5905-00-759-8896	119	20
59730	RC1153		5940-00-950-7465	56	3
66289	RC91		2805-00-360-8326	104	11
66289	RD112		2805-00-332-3722	105	23
66289	RF1143		4730-00-366-6254	105	3
66289	RF1397		4730-00-488-9388	110	15
66289	RF1495F		2805-01-175-6431	100	32
66289	RF269-2			108	11
66289	RJ173A		6680-01-172-8390	104	12
66289	RK170		2805-00-360-8345	101	28
98933	RL490-4		4720-00-477-3301	29	1
66289	RM1122C		2910-00-922-2095	110	3
66289	RM675		4710-00-105-9294	104	2
66289	RS-62		6620-00-067-3483	54	4
78500	RV-387		5320-00-058-2492	73	2
66289	RV40		2940-00-891-9342	104	10
61361	RV40A1			104	9
81349	RWR89S6980FS		5905-01-185-9692	119	16
81349	RW69V122		5905-00-975-1127	119	15
78022	RY8010-516		5310-00-407-9566	113	4
78225	R28		2590-01-262-0996	107	1
45402	R8417		5365-00-662-5026	119	59
78500	S-1612-1		5305-01-097-7704	70	88
78500	S-1814-1		5306-01-206-7629	70	26
				121	15
78500	S-21018-1		5305-01-192-1424	71	20
78500	S-268-1		5306-01-084-5390	73	18
78500	S-2811-1		5306-00-281-5125	70	25
78500	S-2910-D1			70	70
71172	S-7-23			98	7
66289	SA26		5340-00-223-0933	100	36
66289	SA52			108	14
66289	SA58		5340-00-276-5851	100	41
66289	SA68		5340-00-360-8334	102	6
66289	SD248		9905-00-957-5156	112	13
66289	SD43		5330-00-366-6238	101	34

CROSS-REFERENCE INDEXES

CAGEC	PART NUMBER	PART NUMBER INDEX STOCK NUMBER	FIG.	ITEM
61361	SE20B-3		112	8
66289	SE74YC	2805-01-175-6432	112	5
66289	SE75B	2805-00-366-6222	112	20
66289	SE76B	2805-00-366-6223	112	15
66289	SE77C	2930-00-676-3282	112	18
66289	SE77D	2930-00-676-3283	112	2
66289	SE78C	2930-00-676-3280	112	3
66289	SE79C	2930-00-676-3279	112	14
66289	SE80	2930-00-360-8348	112	4
66289	SE82C	2805-00-676-3284	112	16
66289	SE83C	2930-00-676-3278	112	1
57203	SLS-517	4730-01-198-2779	92	2
80063	SM8388602-1	3110-00-897-9571	68	8
31425	SP1002-01	5305-01-203-6318	92	42
31425	SP3000-10		92	38
31425	SP8012-02		92	41
65054	S1405820	5360-00-268-2079	43	7
71172	S7-32-B		98	11
88759	T-19200	2530-01-196-5118	119	51
			124	10
66289	TA111B-1		110	12
66289	TA116	3120-00-585-1925	110	11
66289	TC322A	2990-00-677-1771	108	24
66289	TC365	5315-00-366-6290	109	12
66289	TC367	5306-00-424-2825	108	3
66289	TC368A	5315-00-366-6291	109	2
66289	TC388-1	5315-00-424-2827	108	27
66289	TC3910		108	21
11083	TC395		108	15
66289	TC395-S1	2990-00-360-8367	108	8
66289	TC398		108	9
66289	TC405J		108	22
66289	TF96-18	2910-01-124-8655	110	9
11083	T320	5306-00-260-4513	70	68
76700	T4699	2990-00-586-9458	44	7
66289	T89K-S1	2990-01-139-4228	108	1
43334	U1205TS18		31	32
13174	U2FA16-16MBX16MB -W/30	4720-01-203-1169	65	22
66289	VB134A	3040-00-428-2221	109	10
66289	VB151		108	19
66289	VE464	5306-00-360-8369	108	6
66289	VH4D380832	2805-01-192-6344	100	1
62983	VT16-100-40-95-4 0-10	2530-00-589-6231	83	1
81071	V64	5961-00-127-9026	119	18
66289	WD98-S5	2990-01-147-2226	100	14
66289	WE182A	5365-00-424-2853	103	11
81348	WW-P-471AASBCS	4730-00-279-0985	6	15
			45	23
			46	9

CROSS-REFERENCE INDEXES

CAGEC	PART NUMBER	PART NUMBER INDEX STOCK NUMBER	FIG.	ITEM
81348	WW-P-471AASBCB	4730-00-279-0985	77	16
81348	WW-P-471AASBCC	4730-00-187-4202	35	12
66295	WWD-208	4730-01-196-7491	120	68
78500	X-1421	5310-01-213-4165	81	26
66289	XA-74	5305-01-007-6905	106	10
66289	XA36	5305-00-617-2403	112	17
66289	XA56		105	21
66289	XA62	5305-00-617-2401	109	9
66289	XA7		105	22
66289	XA8		105	17
66289	XC68	5305-01-113-0373	101	23
66289	XD14	5306-00-776-8025	103	3
66289	XD16	5306-00-282-9639	108	16
66289	XD17	5306-00-206-1071	100	15
			102	19
			104	6
61361	XD172		112	7
66289	XD19	5305-00-225-9081	100	20
			103	4
66289	XD20	5306-00-422-2621	100	19
66289	XD43	5305-01-113-0374	100	27
			100	39
66289	XD6	5306-01-040-4643	110	7
66289	XI16		105	20
66289	XK1	4730-01-119-3484	100	16
66289	XK3	5340-01-206-3056	100	40
			103	5
11583	XMD21	2920-00-810-7082	100	42
61361	X202617		119	26
76110	X300	5340-01-197-1196	44	6
70485	X592	9390-00-510-0021	87	12
61361	X6860	5360-01-208-3324	87	5
			89	4
73460	X7-603	5306-00-741-2518	60	39
61361	X7176	5340-01-205-5400	87	14
61361	X7604	4010-01-199-8207	125	2
73460	X8-612	5306-00-272-4215	60	23
66289	YC-66-D		116	2
66289	YD-296	6150-01-211-4725	113	8
66289	YD300-32	2920-00-533-3911	115	1
66289	YL-357-42		116	1
66289	Y97S2	2920-01-149-2953	115	4
81348	ZZ-T-1619/18.4-3 4/6PLY/GP1/R1	2610-00-294-9250	79	3
16662	0001110-1014	4730-00-317-3008	35	6
93568	00205-0186	4730-01-116-3692	107	15
90940	0040391-5	3110-00-554-2906	38	21
90940	0042989	3110-00-156-1854	38	8
24981	01013-0297-1	4730-00-174-4520	42	1
71747	020	5306-01-197-3278	82	18
77640	020196	5306-00-419-5876	84	1

CROSS-REFERENCE INDEXES

CAGEC	PART NUMBER	PART NUMBER INDEX		FIG.	ITEM
			STOCK NUMBER		
71741	026			124	4
77640	028271		5310-00-861-2316	84	4
77640	028272		5365-00-876-6862	84	6
77640	032200-17		5330-00-733-9765	84	8
77640	032205		5330-00-733-9766	82	23
				84	5
77640	032249		5330-00-798-4635	84	7
77640	032272		5330-00-798-4637	84	11
77640	032361		5330-00-195-5757	84	20
72582	05106413		2815-00-362-9386	15	28
02249	086-001		5315-01-054-1891	94	5
02249	0929-001		5315-01-204-6655	94	6
72582	09417926		5305-00-135-5157	36	8
98441	1 1-4X3-4PTRS		4730-00-278-3145	65	15
66875	1/4"ASPHALT COAT		5975-01-281-8820	BULK	2
98441	1/8HHP-S		4730-00-808-6814	6	6
11083	1B4202		5310-00-188-7848	113	5
11341	1C1544		3040-01-203-7566	97	10
11341	1C4744		5330-01-203-4961	64	11
				KITS	
11341	1C7892			97	4
11341	100301-950		3040-01-203-7712	97	15
11341	10D1401-150		3040-01-203-7565	97	7
81348	1H4DRYCHARGED		6140-00-539-8491	59	6
11083	1K6717		4730-00-289-3141	47	11
60380	1R-324028		3110-00-143-2990	69	4
02892	1X1512X1		4320-01-072-9583	93	5
80204	100-2		3020-00-252-7360	123	37
80204	100-2-OL		3020-00-247-3528	123	36
73433	100-2-60PL		3020-00-993-3964	123	6
72582	100014		5306-00-207-8116	17	13
08484	10036		4730-00-720-1274	45	7
61361	101-1429-1			59	8
61361	102-08934-1		5340-01-266-4088	125	17
61361	102-10274-1		3120-01-197-1039	68	12
61361	102-11194-1			54	5
61361	102-1338-1		3020-01-195-7591	61	7
61361	102-1411-1		5360-00-633-5211	61	6
61361	102-1424-2		2990-00-341-4052	100	12
61361	102-1434-1		5340-01-194-5165	44	1
61361	102-1438-1		2990-01-207-1145	44	8
61361	102-1439-1			59	7
61361	102-1450-1		5320-01-195-5907	72	2
61361	102-1465-1		5315-01-197-6267	77	15
61361	102-1471-6		3020-01-203-4842	70	22
61361	102-1472-1		5365-01-197-2356	1	4
61361	102-1473-1		5330-00-633-5377	123	13
61361	102-1474-1		5330-01-203-2329	123	9
61361	102-1475-1		5330-01-197-3235	123	25
61361	102-1476-1		5330-00-010-8516	60	38
61361	102-1484-1		5340-01-197-3435	126	4

CROSS-REFERENCE INDEXES

CAGEC	PART NUMBER	PART NUMBER INDEX		FIG.	ITEM
			STOCK NUMBER		
61361	102-1485-1		3040-01-192-9791	77	10
61361	102-1489-1		5330-00-633-5271	123	11
61361	102-1490-1		5340-01-197-8467	123	10
61361	102-1491-1		5340-01-197-8468	123	12
61361	102-1503-11			78	2
61361	102-1516-1		5340-01-197-3373	62	1
61361	102-1520-10			82	9
61361	102-1526-1		3895-01-207-6005	86	6
61361	102-1531-1		5340-01-198-6476	111	4
61361	102-1551-2		5315-01-198-8420	120	4
61361	102-1551-3		5315-01-197-3131	120	7
61361	102-1552-1		5315-01-194-6874	77	2
61361	102-1557-1		5365-01-194-6491	77	8
61361	102-1557-2		5365-01-194-5075	77	9
61361	102-1559-1		5365-01-198-6484	120	65
61361	102-1562-1		4730-00-220-5023	122	5
61361	102-1564-1		2520-01-196-5301	61	8
61361	102-1574-5		2520-01-203-4853	121	40
61361	102-1584-1		5340-01-197-4568	60	22
61361	102-1584-2		2920-01-192-5961	60	26
61361	102-1891-1		5360-00-630-3590	72	1
				77	1
61361	102-1948-44		5330-00-168-6051	84	23
61361	102-1970-1		5340-01-196-6527	62	5
61361	102-1991-1		5340-01-197-9258	74	14
61361	102-2541-1		4730-01-194-0338	65	29
61361	102-2673-1		5340-01-197-3477	88	2
61361	102-2700-5		4720-01-198-2813	95	20
61361	102-2700-7		4720-01-151-6319	95	30
61361	102-2700-9		4720-01-198-2816	95	24
61361	102-2704-1			87	3
61361	102-2723-1		3895-00-633-5280	120	15
61361	102-2731-1		5330-01-197-3234	123	4
61361	102-2735-1		3020-00-932-5761	123	5
61361	102-2758-5		4720-00-630-3843	95	2
61361	102-2758-6		4720-00-691-3155	95	36
61361	102-2759-1		4720-01-192-8138	35	5
61361	102-2760-5		4720-00-937-8818	95	35
61361	102-2761-1		2920-01-203-4143	4	6
61361	102-2778-1		2510-01-196-1280	87	18
61361	102-2786-1		3895-00-691-3162	120	27
61361	102-2864-1		5330-01-155-2587	99	2
61361	102-2943-1		2930-01-192-8280	45	17
61361	102-2945-1		3895-01-202-3589	120	46
61361	102-2960-1		2520-01-196-9136	61	5
61361	102-30045-1		5340-01-197-3423	88	3
61361	102-30045-2		5340-01-199-3386	88	5
61361	102-30046-1		2510-01-196-7516	59	14
				88	9
61361	102-30053-1		2520-01-194-6986	68	22
61361	102-30054-1		2520-01-194-0322	68	24

CROSS-REFERENCE INDEXES

CAGEC	PART NUMBER	PART NUMBER INDEX STOCK NUMBER	FIG.	ITEM
61361	102-30063-1	4720-01-194-0153	125	8
61361	102-30139-1	3110-01-197-1274	67	7
61361	102-30245-1	3040-01-196-5275	60	27
61361	102-30323-1	2510-01-196-5300	111	10
61361	102-30345-1	6150-01-191-4877	54	62
61361	102-30371-1	3020-01-194-0325	83	31
61361	102-30451-1	5340-01-197-3426	125	34
61361	102-30527-2	5995-01-194-1598	56	1
61361	102-30549-1		125	41
61361	102-3060-10		56	8
61361	102-30644-1	2590-01-192-8481	107	7
99831	102-30644-11		107	21
61361	102-3082-1		83	35
61361	102-30958-1		125	59
61361	102-31022-1	5340-01-210-4046	92	5
61361	102-3222-3	4720-01-194-6824	65	32
61361	102-3359-1	5365-01-194-5076	60	7
61361	102-3360-1	5365-01-194-5077	60	49
61361	102-3361-1	5365-00-937-8534	60	56
61361	102-3368-1	5330-01-197-3232	60	55
61361	102-3369-1	5330-01-197-3233	60	24
73460	102-3370-1	5330-00-631-3649	60	8
61361	102-3371-1	5330-01-192-8907	60	44
61361	102-3372-1	5330-01-192-8908	60	59
61361	102-3379-1		60	51
61361	102-3395-1	4720-01-192-8532	106	5
61361	102-3407-1	3040-01-194-6851	60	93
61361	102-3431-1	3040-00-633-5210	60	68
61361	102-35358-1		70	16
61361	102-3557-2	4710-01-195-3737	29	2
61361	102-3846-1		82	17
61361	102-3847-1	5305-01-197-4448	69	2
61361	102-3880-1	5365-01-197-3501	126	8
61361	102-3891-1	3040-01-196-7508	119	38
61361	102-3897-1	4820-01-192-9749	125	24
61361	102-3908-1	5330-01-197-3237	124	20
61361	102-3909-1	5340-01-197-4507	124	21
61361	102-3910-1	5340-01-197-3425	124	19
61361	102-3918-1	3895-01-214-1572	125	6
61361	102-3976-1	2510-01-196-5297	89	1
61361	102-4222-1	2540-01-196-5187	91	1
61361	102-4225-1		120	34
61361	102-4252-1	3895-01-202-3579	123	17
61361	102-4283-1	3040-01-197-8691	98	1
			98	5
61361	102-4283-11	5365-00-853-2384	98	9
61361	102-4283-13		98	3
61361	102-4283-2	2530-00-630-4466	98	8
61361	102-4283-3	3040-01-196-5454	98	2
61361	102-4283-4	3120-01-215-9160	98	12
61361	102-4283-5	3895-00-570-9348	98	6

CROSS-REFERENCE INDEXES

CAGEC	PART NUMBER	PART NUMBER INDEX		FIG.	ITEM
			STOCK NUMBER		
61361	102-4283-6		5330-01-209-7309	98	4
61361	102-4356-1		3020-00-932-5760	123	22
61361	102-437-18		2520-00-722-7074	67	6
61361	102-4428-1		3040-01-192-9681	60	4
61361	102-4596-1		2530-01-196-5279	87	13
61361	102-4654-1		2510-01-196-9168	87	1
61361	102-6168-12		5365-01-203-9111	70	82
61361	102-6168-16			70	80
61361	102-6168-62			70	17
61361	102-6168-69			70	83
61361	102-6168-73		5365-01-207-0504	70	41
				121	32
61361	102-6201-1		5340-01-210-7508	82	14
61361	102-6204-1		5310-01-203-9114	62	3
61361	102-6206-1		3040-01-192-9790	43	1
61361	102-6206-28		2530-01-203-4148	43	29
11406	102-6208-1		4820-00-574-8336	94	1
61361	102-6208-22			94	27
61361	102-6214-1		5365-01-198-8173	120	25
61361	102-6215-1		2530-01-197-8541	120	64
61361	102-6216-1		5315-01-197-6270	120	63
61361	102-6246-1		2530-01-203-4305	77	12
61361	102-6417-30		5315-01-204-4006	93	18
61361	102-6541-1		3040-01-194-6993	62	9
61361	102-6572-1		5340-01-199-9607	62	16
61361	102-6587-1		3120-01-194-9294	60	98
61361	102-6753-16			54	31
61361	102-6816-1			123	21
61361	102-6818-1		5310-01-197-4492	123	31
61361	102-6819-1		5365-00-937-8816	123	23
61361	102-6820-1		5365-01-198-2384	123	30
61361	102-6838-1		5360-00-633-5396	124	18
61361	102-6938-1		5315-01-205-3214	77	11
61361	102-6973-1		5310-01-197-2243	53	6
61361	102-7224		2990-01-199-6711	44	3
61361	102-7264-1		9505-00-596-1966	60	90
61361	102-7290-1		5315-01-194-0803	60	60
61361	102-7572-0			71	1
61361	102-7572-22		5310-01-203-3067	71	3
61361	102-7572-36		5315-01-204-6528	71	8
61361	102-7572-59		5310-01-203-3072	73	10
61361	102-7572-79		5330-01-202-9973	71	18
61361	102-7572-80		5315-01-204-6529	73	22
61361	102-7572-86		3120-00-740-9567	73	1
61361	102-7725-1		5310-00-264-3496	67	4
61361	102-7742-1			87	11
61361	102-7872-55		5330-01-298-5832	70	92
61361	102-7873-10			71	16
61361	102-7873-19		5305-01-204-3247	71	15
61361	102-7893-1		6140-01-191-4882	59	4
61361	102-8095-20			70	2

CROSS-REFERENCE INDEXES

CAGEC	PART NUMBER	PART NUMBER INDEX		FIG.	ITEM
			STOCK NUMBER		
61361	102-8095-21		5365-01-207-1869	70	1
61361	102-8148-1		5306-01-193-9459	70	21
61361	102-8153-1		5995-01-207-1170	56	2
61361	102-8401-1		3120-01-197-3337	69	3
61361	102-8402-1		5365-01-197-3332	69	6
61361	102-8404-11		2530-01-203-4846	84	13
61361	102-8404-14		3040-01-203-7516	82	22
61361	102-8404-15		2530-00-924-2155	82	21
61361	102-8533-1		6680-01-195-0166	119	45
61361	102-8535-1		3010-01-196-7656	119	39
61361	102-8536-1		3020-01-198-9623	119	37
61361	102-8537-1		3020-01-198-0933	119	60
61361	102-8538-1		5330-01-197-3230	119	62
61361	102-8539-1		5340-01-197-4567	119	63
61361	102-8546-1		5330-01-197-3231	119	44
61361	102-8547-1		4730-01-195-7337	125	16
61361	102-8553-1		5365-01-197-4547	125	36
61361	102-8569-1		6620-01-207-0639	119	4
61361	102-8570-1		4730-01-195-3829	125	40
61361	102-8594-1		9905-01-203-1433	119	14
61361	102-8615-1		5355-01-192-4532	125	7
61361	102-8640-1		4730-01-196-7173	92	12
60602	102-8642-2			111	1
61361	102-8646-1		9905-01-203-1434	119	9
61361	102-8684-1		3895-01-197-2036	124	3
61361	102-8736-1		5330-01-195-7970	68	6
61361	102-8739-1		5305-01-197-1218	68	4
61361	102-8740-1		5315-01-153-1454	68	11
61361	102-8769-1		5340-01-196-9140	124	34
61361	102-8773-1		5365-01-198-3462	125	27
61361	102-8794-1		4730-01-195-7336	125	9
61361	102-8799-1		4730-01-208-2064	125	53
61361	102-8802-1		5930-01-192-0141	92	17
61361	102-8803-1		4730-00-196-1562	125	35
61361	102-8805-1		5340-01-215-5279	125	52
61361	102-8813-1		5340-01-198-8497	88	8
61361	102-8818-1		7690-01-191-4895	54	3
61361	102-8826-1		3895-01-197-8543	124	1
61361	102-8902-1		9905-01-265-2947	54	10
61361	102-8904-1		7690-01-193-2000	54	11
61361	102-8905-1		7690-01-283-1281	54	7
61361	102-8906-1		9905-01-265-2946	54	8
61361	102-8907-1		9905-01-265-2948	54	12
61361	102-8908-1			54	16
61361	102-9047-49		5307-01-203-6315	71	27
61361	102-9047-50			71	11
61361	102-9080-12			66	4
61361	102-9220-1		9905-01-265-2957	54	15
61361	102-9336-1		5365-01-194-5078	60	69
61361	102-9438-29		2530-01-266-8110	81	23
61361	102-9438-30		2530-01-266-8109	81	22

CROSS-REFERENCE INDEXES

CAGEC	PART NUMBER	PART NUMBER INDEX		FIG.	ITEM
			STOCK NUMBER		
78500	102-9438-32			81	25
61361	102-9596-1			125	33
61361	102-9598-1			125	57
61361	102-9607-2		5315-01-207-7780	87	4
				89	5
61361	102-9940-1		3040-01-197-2035	120	53
72582	102819			40	3
72582	103092		5310-00-010-3092	54	22
72582	103320			31	12
72582	103321		5310-00-261-7340	6	13
				7	3
				9	13
				10	3
				10	13
				12	4
				14	5
				17	6
				20	35
				21	19
				30	19
				32	14
				40	30
				41	7
				46	16
				47	4
72582	103325		5310-00-820-6653	9	16
72582	103340			20	8
24617	103372		5315-00-839-2326	40	23
72582	103495		5315-01-157-8870	40	13
92878	1036		5310-00-934-9757	50	11
72582	103709		5315-00-010-3709	28	16
72582	103877		4730-00-005-7376	6	27
72915	103878		4730-00-187-4207	5	22
				22	7
				32	25
				41	1
				119	55
72582	103904		5315-00-616-5515	39	19
72582	103905		5315-00-329-9404	20	21
72582	1043-7100		2815-00-071-7904	4	5
72582	106261		5310-00-809-3078	33	11
73460	1064		5360-00-253-7013	60	61
24617	108570		5310-00-407-9566	54	60
72582	108608		5305-00-018-7069	4	1
02892	11X15X1		4820-00-214-2604	93	7
16764	1105422		2920-01-047-2363	50	1
16764	1115561		2920-01-149-6782	51	2
16764	1116392		2920-01-098-1690	50	2
72582	112877			117	7
72582	113175		4730-01-047-3667	23	4
72582	113500		5315-00-051-9867	36	13

CROSS-REFERENCE INDEXES

CAGEC	PART NUMBER	PART NUMBER INDEX		FIG.	ITEM
			STOCK NUMBER		
12204	114378		5310-00-011-4378	106	6
24617	114493		5310-01-078-5993	40	1
72582	11500191		5310-01-139-9858	50	35
72582	11500192		5310-01-142-3566	50	30
72582	11500729		5305-01-142-4839	50	29
72582	11500868		5305-01-142-6250	50	34
72582	11501052		5310-01-129-6767	50	31
19207	11608950-4		4730-00-826-4268	92	3
72582	116535			40	14
19207	11676387-1		5310-00-059-5427	83	4
72582	117049		5310-01-117-6261	10	2
				41	9
				46	17
79497	1172		5325-01-197-3541	87	9
72582	117296		5305-00-579-5818	31	6
05748	11846			118	19
78500	1199-U-1399		5305-01-205-3215	81	9
81343	12-12 140330CA		4730-00-980-0906	95	32
				99	4
63906	12MA8UFS		4730-00-506-5016	65	16
02892	12X15X2		2530-00-377-5475	93	13
94135	12Z7903-1010		5975-00-636-3873	54	14
72582	120217		5310-00-922-2017	54	23
				54	27
				54	30
12204	120375		5310-00-584-5005	40	8
43334	1206		3110-00-155-6661	60	2
63597	1209-4-4		4730-01-197-8138	95	18
51201	1210		5340-01-205-3740	35	4
78500	1220-M-117		5340-01-190-7202	71	12
24617	122408		5305-01-120-8180	10	11
78500	1225-8-366		3120-01-203-9218	81	16
78500	1227-8-496		5310-00-485-0058	121	47
78500	1227-C-939		5310-01-109-6056	121	42
78500	1227-F-1098		2530-01-203-6592	71	13
09704	122716		2540-01-197-4588	90	1
78500	1228-Z-52		3110-00-158-6013	70	37
				121	26
78500	1229-E-1331		5310-00-286-3727	121	41
78500	1229-F-2684		3120-01-207-9511	71	32
78500	1229-G-2685		5310-01-189-7497	71	30
78500	1229-H-2062		3120-01-197-1534	70	10
				121	9
78500	1229-H-216		5310-00-563-4391	73	8
78500	1229-K-1025			70	13
78500	1229-K-219		5310-00-321-9972	73	16
78500	1229-M-221		2530-00-371-4144	73	4
78500	1229-R-2982		5310-01-188-0443	71	9
78500	1229-U-1503		5310-00-953-5023	71	21
78500	1229-Y-1325			78	12
78500	1229-Z-1300		5365-00-823-4951	70	35

CROSS-REFERENCE INDEXES

CAGEC	PART NUMBER	PART NUMBER INDEX		FIG.	ITEM
			STOCK NUMBER		
78500	1229-Z-1300		5365-00-823-4951	121	25
78500	1229L1026		5310-00-596-0608	121	13
72582	123298			32	31
72582	124549		5315-00-400-6842	9	5
78500	1246-G-293		5315-00-262-8139	70	28
				121	22
72582	124925		5310-01-117-6260	32	26
				37	14
78500	1250-P-172			81	17
79960	125344		2910-01-191-3763	100	7
01212	127063H1		5330-00-133-0773	121	34
78553	12736			60	29
53711	1281195		4730-00-890-4983	107	13
52304	12817		2520-01-196-9139	60	35
97403	13218E0121-26		4730-01-068-0590	121	43
78553	13390		2520-01-196-9138	60	17
05748	1348			118	4
05748	1349			118	3
72582	139013		5305-01-267-6284	37	23
78500	14-X-3		5310-01-129-6745	81	2
72582	140655			32	28
72582	141195		5315-00-014-1195	28	7
72582	141346		5315-00-014-1346	6	26
				9	14
62983	141393			83	26
62983	141395		3930-00-375-1444	83	11
31425	1414-37			92	36
72582	142079			55	23
62983	142521			83	8
62983	142526		2530-00-375-1495	83	10
72582	142583		5340-00-014-2583	26	11
				37	5
				40	19
62983	143119		5365-01-206-7480	83	5
62983	143216		5330-00-980-9060	83	12
				83	29
72582	143969		4730-00-604-7953	6	22
				10	20
72582	144034		4730-00-193-0875	46	2
62983	144569			83	6
12204	145030		5310-00-045-1067	105	5
62983	146241		5340-01-203-4011	83	7
62983	146835		5305-01-020-0709	83	2
62983	147117		5330-00-375-1357	83	32
72582	148344		4820-00-845-1096	6	14
72582	148402		3120-01-164-0977	36	9
				39	11
05748	1485		4730-01-176-1122	118	12
05748	1486			118	28
61361	1487			118	29
61361	1488			118	27

CROSS-REFERENCE INDEXES

CAGEC	PART NUMBER	PART NUMBER INDEX STOCK NUMBER	FIG.	ITEM
05748	1493		118	24
72582	149501		55	6
78500	15-X-1312	5305-01-059-0712	71	2
78500	15-X-1349		70	14
78500	15-X-926	5306-00-492-0339	70	5
			121	16
78500	15-X-927	5306-00-494-2020	70	4
			121	6
02892	15-5-125		93	21
36479	150-6-575	2520-01-197-4463	66	2
36479	150-61-731	2520-01-197-4591	66	1
80089	150-905	5945-01-096-8009	54	54
49346	1502R003	5330-01-276-5826	107	20
62983	151016	5340-01-203-4012	83	16
78553	1512	5340-01-194-4943	60	58
02892	1512C12C1		93	1
44185	15190	5310-00-866-5114	70	64
			70	93
			121	19
06538	153918		83	18
06538	154770		83	24
62983	154787	3110-01-203-2882	83	19
62983	155109	4320-01-203-4838	83	13
73460	1565	2520-00-734-8150	60	37
72582	1567238		54	34
62983	156841	5315-01-203-7927	83	27
02249	1576	5330-00-920-8463	65	13
72582	1582507		55	15
78500	16-X-202		81	19
70434	16MA-16UFS	4730-00-288-9785	65	21
80713	16SL4-(16SF90-16 SF45)-126.00	4720-00-574-8351	65	28
63906	16SL4-16SF16SF45 -137 1-LIN	4720-00-630-0960	65	1
62983	161288	5365-01-203-5227	83	28
62983	161314	5305-00-451-1763	83	9
73460	1631	5315-00-352-9074	60	43
73460	1632	5307-00-261-0443	60	64
72582	166496		54	22
62983	166506		83	21
72582	169067	3110-00-100-6150	30	25
78553	16957	3110-01-197-0728	60	16
06538	1701		83	23
78500	1706-7-116	5340-01-268-2587	76	4
72582	178551	5310-00-061-1258	55	1
72582	179819	5306-00-017-9819	20	6
			47	5
72582	179838	5306-01-193-9291	41	6
72582	179857	5305-00-069-5572	10	9
02249	1801-001		94	8
24617	180127	5305-00-018-0127	32	13

CROSS-REFERENCE INDEXES

CAGEC	PART NUMBER	PART NUMBER INDEX STOCK NUMBER	FIG.	ITEM
72582	180129	5305-00-018-0129	7	4
			12	8
			46	6
02249	1802-001	3040-01-203-4241	94	4
02249	1804	2530-00-630-3677	94	12
78500	1805-D-446	5330-01-204-8826	70	19
02249	1808-001	5305-01-012-7224	94	7
02249	1809-001	3040-01-203-7517	94	13
02249	1810-001	3040-01-204-4416	94	15
02249	1811-001	5340-01-117-3129	94	18
02249	1812-001		94	17
02249	1813-001	5310-00-162-3773	94	16
72582	181309	5305-01-016-8050	40	22
72582	181370		7	2
			41	11
72582	181371	5305-00-224-1113	14	20
72582	181385	5306-00-775-7026	12	6
02249	1818-001	5330-01-014-7294	94	24
02249	1819-001	5330-01-014-7293	94	22
02249	1820-001	5310-01-203-0108	94	23
02249	1821-001	5365-01-125-5329	94	21
78500	1825-M-117		70	49
78500	1827-A-287		70	67
78500	1827-Y-285	5310-01-204-0733	70	58
78500	1828Q225	3895-00-906-1610	121	51
78500	1829-P-874		70	66
78500	1829-U-879		70	65
78500	1844-L-584		121	50
78500	1844-X-518		121	2
78500	1844-Y-519		121	3
78500	1844-Z-520		121	4
78500	1845-J-36		73	5
73460	1846	5310-00-264-0930	60	12
			68	15
78500	1846-A-313	5315-01-205-3280	70	85
78500	1846-V-282		73	11
16764	1847807	5305-00-218-6387	51	46
78500	1850-Z-78	5340-00-752-1372	70	43
16764	1851612	5305-01-086-3555	50	12
16764	1851632	2920-00-100-3403	51	41
16764	1852883	5977-01-113-2899	51	49
78500	1854-D-316	5365-00-823-4952	121	49
78500	1854-Z-286	5365-00-897-3434	73	15
79780	18540212	5365-00-111-5549	71	6
02249	1857-001	5315-01-012-2302	94	3
78500	1859-E-83	5315-00-930-4944	73	6
41625	186		43	9
72582	186288	5305-00-224-1155	49	7
72582	186311	5305-01-142-1391	50	46
72582	186624	5306-00-122-9721	20	48
			21	18

CROSS-REFERENCE INDEXES

CAGEC	PART NUMBER	PART NUMBER INDEX		FIG.	ITEM
			STOCK NUMBER		
72582	186625		5306-00-226-4826	6	17
				20	14
				20	31
72582	186627		5305-00-206-6776	14	15
				20	36
72582	186631		5305-00-432-8227	7	5
72582	186647		5305-01-117-3411	36	2
72582	186658		5306-00-021-2545	10	12
72582	186676		5305-01-016-5469	26	2
02249	1868-001		5360-01-206-8569	94	25
16764	1869573		5340-00-844-7921	50	27
16764	1876163			50	9
16764	1876668		5305-01-086-1076	50	14
16764	1876681		5305-01-081-0465	50	6
16764	1891055		5961-01-047-6729	50	22
16764	1894559		5977-01-070-9812	50	4
16764	1894568		5940-01-117-4047	50	5
16764	1894586		5305-01-084-4431	50	3
16764	1894594		2920-01-085-7663	50	8
16764	1894635		3120-00-828-6852	51	33
16764	1894636		3120-01-085-3039	51	35
16764	1894637		3120-01-101-5089	51	21
16764	1894642		5330-01-053-7021	51	23
16764	1894643		5330-01-053-2907	51	12
78500	1898-8-626		2010-00-966-4463	71	5
78500	1898-H-34		2520-01-126-1493	70	51
72582	190910		5305-00-019-0910	38	19
16764	1911644		5310-00-297-7319	51	28
78252	1912C013		4730-00-274-5828	29	3
72582	191249		5305-00-206-6786	12	5
16764	1913084		5310-00-734-8959	51	36
05748	19146			118	23
16764	1914842		5310-00-178-9612	51	50
16764	1914869		5306-00-550-9129	51	22
61361	1914873			51	27
16764	1914998		5310-00-407-9566	103	2
16764	1915172		5310-00-596-5152	50	15
16764	1916272		5330-00-599-2321	51	40
16764	1922457		5310-00-719-5470	51	56
95879	1923S			69	10
00752	1929			60	63
72582	193004		4730-00-277-8274	33	9
16764	1934478		2920-00-999-2526	51	54
16764	1936466		5310-00-999-2527	51	26
16764	1941978		5310-00-949-9299	50	16
16764	1945356		5365-00-753-9528	51	19
16764	1945468		2920-00-843-8211	51	61
16764	1945476		5330-00-976-4695	51	29
16764	1945484		6110-00-757-7187	51	24
16764	1945515		2920-00-034-7342	51	37
16764	1945906		2920-00-913-9519	51	51

CROSS-REFERENCE INDEXES

CAGEC	PART NUMBER	PART NUMBER INDEX		FIG.	ITEM
			STOCK NUMBER		
16764	1948519		5310-00-062-2051	51	9
16764	1948520		5310-00-822-2236	51	8
16764	1948521		5360-00-812-0196	51	5
16764	1948522		2920-00-822-2287	51	3
16764	1948526		5310-00-822-2241	51	6
16764	1948529		3040-00-034-4216	51	14
16764	1948536		5306-00-783-5183	51	34
16764	1948537		5306-00-783-5188	51	32
16764	1950561		5940-00-999-2534	51	53
16764	1955990		5970-00-034-5015	51	59
16764	1956975		5305-00-989-0840	50	24
73842	196-360-400		2610-00-555-5669	80	3
16764	1962590		3020-00-189-2304	48	3
16764	1964402		5340-01-132-4704	51	20
16764	1964857		5330-00-914-0703	51	18
16764	1965104		5305-00-989-5624	50	19
16764	1965472		5970-00-657-8133	51	58
16764	1968396		5305-00-450-5937	51	55
16764	1968998		5305-00-432-8422	51	45
16764	1970455		2920-01-112-0988	51	31
16764	1971993			50	18
16764	1972977		9390-01-128-8840	51	38
16764	1974020		5305-01-118-8781	50	7
16764	1974861		3110-01-105-1210	50	20
16764	1974862		3110-01-105-1933	50	25
16764	1974929		5950-01-130-5209	51	52
16764	1975471		5940-01-098-7479	50	26
16764	1975718			50	23
16764	1976138		3040-01-111-5676	50	21
16764	1978146		5910-01-089-1916	50	13
16764	1978754		9390-01-112-3500	51	16
16764	1978756		5340-01-115-3548	51	15
				51	39
16764	1979387		5977-01-114-4948	51	48
16764	1979391		5360-01-114-2476	51	47
16764	1979434		2920-01-112-3698	51	17
16764	1979451		5310-01-118-2476	51	42
16764	1979464		5995-01-112-3676	51	11
16764	1985348		5961-00-099-9791	50	10
16764	1987260			50	17
72582	1996097		5930-00-111-8619	54	33
95019	2-2-479			67	8
79470	2-4-834		2520-01-194-0311	67	11
72447	2-7-29		5365-00-174-9829	67	9
11341	2A0006-116			97	12
11341	2A0010-218			97	8
11341	2A0246-10		5310-01-203-9116	97	6
11341	2A0283-7116			97	11
11341	2A0283-7218			97	9
11341	2A0462-150		5365-01-210-7610	97	14
11341	2A0506-404		5305-01-203-9200	97	5

CROSS-REFERENCE INDEXES

CAGEC	PART NUMBER	PART NUMBER INDEX STOCK NUMBER	FIG.	ITEM
11341	2A0773-812		97	13
43999	2W1R64-46-32	5310-00-579-8232	38	2
78500	20-X-262	5306-00-579-0463	71	34
21335	201NPPFS160		119	36
61361	202340	5360-01-197-3199	124	23
01276	202702-10-12S	4730-01-096-9138	65	6
98625	2066-8-10	4730-01-066-2528	65	3
97250	21-S-375-1250	5315-01-204-5554	119	70
96652	2106	5315-01-157-0960	120	6
75365	21714	5360-01-197-3193	120	14
25184	219-7509	5330-00-238-4708	65	27
14120	22-2100	4320-01-194-2007	63	1
92857	22-2684	2930-01-192-9783	45	6
99166	22-3055	4320-01-032-5755	64	1
78500	2203-N-1054	5330-00-114-0187	121	28
78500	2203-R-200	5310-01-268-6981	81	4
78500	2203-S-201		81	5
78500	2203-T-202		81	6
78500	2203-U-203	5310-00-630-3267	81	12
78500	2203U203	5310-00-630-3267	81	3
72582	2206783	5330-00-301-9027	21	24
78500	2208-F-370	5330-01-161-9964	81	13
78500	2208-L-272	5330-00-599-4233	70	27
			121	17
64650	221-A	2640-00-555-2825	79	4
78500	2230-D-108	2530-01-322-2519	76	3
72582	223065	5305-00-619-5753	39	9
78500	2233-M-117	3020-00-517-7663	121	12
05748	22333		118	26
78500	2234-3-470	3020-00-540-5811	70	11
78500	2234-G-267	3810-00-410-0130	121	10
05748	2253		118	22
78500	2258-S-123	5360-00-897-3433	73	13
78500	2258-T-124	5360-00-841-9034	73	7
72582	225815	4730-00-640-1051	6	28
30379	2274176	2520-00-126-4357	60	70
78500	2297-A-573	2520-00-219-5107	70	29
			121	21
78500	2297-P-562	2520-00-718-7784	121	37
78500	2297-U-99	3805-00-897-3437	73	12
00724	23-00860-007	5305-00-984-6212	92	24
49349	2343B057	2910-01-062-1649	35	10
72582	23500714	3040-00-364-3307	15	9
72582	23502022	2815-01-247-2221	6	5
72582	23505313	2815-01-318-8523	KITS	
05748	2439		118	16
05748	24418		118	30
05748	24419		118	25
05748	2453		118	11
72983	248X4	4730-00-900-3296	100	17
80201	24938	5330-00-906-1598	60	10

CROSS-REFERENCE INDEXES

CAGEC	PART NUMBER	PART NUMBER INDEX		FIG.	ITEM
			STOCK NUMBER		
30327	25VJ06		4730-00-119-9861	95	26
72582	25010959		2910-01-122-9517	41	12
72582	25011011		2910-01-129-0466	41	3
62983	252795		4820-00-081-9071	83	14
10001	2533408PC15		5310-00-013-7718	62	14
01276	2556-10		4720-01-270-2504	92	4
				BULK	4
01276	2556-4		4720-00-847-1710	107	9
				110	2
60038	25821		3110-00-100-0551	70	77
60038	25878		3110-00-100-9830	70	76
78500	26-X-96		5305-00-358-8933	70	55
05748	2606			118	21
				124	26
02249	2707-001		5330-01-102-0342	94	20
71843	2708-5A			61	3
71843	2708-6A		5340-00-466-4948	124	31
71843	27081/2-5A		5315-00-013-8085	61	2
				74	15
				77	24
60038	2720		3110-00-100-0359	78	10
79470	272049		4730-00-516-7419	74	6
92697	272837R1			93	23
72582	273436		5315-00-775-1359	32	11
80201	27370		5330-00-849-0987	121	48
78500	2740-A-4057		2530-01-203-6589	73	3
70485	2764		5325-00-249-6355	119	27
				119	28
60038	2780		3110-00-100-0739	78	11
02249	2781-001		4820-01-190-3462	94	26
81381	27843-2		6140-00-725-8103	59	5
83340	28-EBB-137A			114	10
30029	28-MBG-2012S			114	3
83340	28-MBG-2411			114	15
83340	28-MBG-3005AS			114	4
83340	28-MZ-1360			114	11
66289	28-MZ-19S			114	17
61361	28-MZ-2002Q			114	2
66289	28-MZ-359		5330-00-829-6482	114	13
83340	28-MZ-52			114	8
61361	28-PS-23308S			114	9
66289	28-P90-448		5310-01-004-7442	114	16
61361	28-P90-822			114	12
66289	28XA1481		5330-01-111-4266	114	14
78500	2803-C-2083			70	78
78500	2803-D-2084			70	79
79780	2803-W-1791		5365-00-055-3363	70	32
				121	27
79780	2803-X-1792		5365-00-055-3365	70	33
				121	27
79780	2803-Y-1793		5365-00-055-3366	70	34

CROSS-REFERENCE INDEXES

CAGEC	PART NUMBER	PART NUMBER INDEX		FIG.	ITEM
			STOCK NUMBER		
79780	2803-Y-1793		5365-00-055-3366	121	27
78500	2808-H-1100			70	47
78500	2808-K-791		5330-00-446-9924	121	35
79780	2808-L-792			121	30
78500	2808-W-1089			70	38
05748	28173			118	20
78500	2843-A-521		3040-01-204-0732	70	57
78500	2849-B-158		2520-00-692-6090	70	54
78500	2858-W-257		5360-01-209-9703	70	52
05748	28936			118	17
82465	29 SFF 3410		5310-01-301-0601	125	62
82465	29 SFF 5811		5310-01-298-9677	118	31
82465	29 UTA 3410		5310-01-197-3250	120	28
82465	29 UTA3410		5310-01-197-3250	120	12
				124	39
				125	26
82465	29 UTA3816		5310-01-197-2245	62	15
				111	6
				119	33
82465	29 UTA51618		4730-01-210-0331	68	19
82465	29 UTA5811		5310-01-197-3249	120	10
82465	29 UTA1213		5310-01-198-5499	83	34
				86	3
				119	56
				125	43
79470	291251-58		2520-00-899-8636	67	10
61361	298-000-30-47		5340-01-207-3105	43	43
61361	298-00059-47			74	4
				92	26
61361	298-01010-4		5306-01-269-0748	125	18
61361	298-1006-4			125	42
61361	298-1010-4		5306-01-197-4444	125	12
61361	298-102-47		5340-01-198-3393	60	66
61361	298-11043-17		5920-01-281-3946	57	11
61361	298-120-47		3040-01-197-5060	111	2
61361	298-12059-17		5920-01-280-5089	57	12
61361	298-125-93		5305-01-197-3453	122	8
61361	298-126-93		5305-01-197-3454	125	28
61361	298-153-47		5340-01-195-5218	65	9
61361	298-16020-17		5905-01-193-5425	119	22
61361	298-16026-17		5905-01-193-5422	119	21
61361	298-16183-17		5905-01-203-5758	119	13
61361	298-2010-71		5310-01-198-5499	62	6
61361	298-2029-71		5310-01-197-4437	122	11
61361	298-2063-71		5310-01-197-3251	107	6
61361	298-2066-71		5310-01-197-4559	122	10
				125	30
61361	298-2067-71		5310-01-197-4558	122	2
61361	298-2102-1		4820-00-142-3045	124	40
61361	298-2230-62		4730-01-196-1150	95	7
61361	298-25-98		4820-01-202-9462	35	7

CROSS-REFERENCE INDEXES

CAGEC	PART NUMBER	PART NUMBER INDEX		FIG.	ITEM
			STOCK NUMBER		
61361	298-25-98		4820-01-202-9462	107	11
61361	298-2506-68		9390-01-202-7993	43	44
61361	298-2518-68		5330-01-196-6587	125	46
61361	298-311-47		4730-01-198-2852	125	67
61361	298-352-47		4730-01-299-0461	125	68
11083	298-354-47		5340-01-322-8698	125	69
61361	298-4019-47		2530-01-198-3128	78	8
61361	298-4057-47			119	68
61361	298-41-97		5310-01-197-4477	125	29
61361	298-5-97		5310-01-197-9344	126	3
61361	298-5005-34		5320-01-277-3229	119	10
61361	298-5014-92		2990-01-203-4837	44	2
61361	298-51-93		5305-01-197-1373	68	10
61361	298-5535-68		5340-01-203-9255	119	30
61361	298-6-71		5310-01-197-3105	126	2
61361	298-6016-34		5315-01-206-7570	120	51
61361	298-6028-34		5315-01-204-6530	124	45
61361	298-7518-86		4730-01-195-1899	125	45
61361	298-8033-86		4730-01-196-5277	65	24
15434	299670		2940-01-019-4513	22	1
72447	3-2-479		3040-01-077-8991	68	5
95019	3-3-1601KX		2520-01-161-6392	68	27
84243	3-4-3691		2520-01-202-3370	68	16
84243	3-4-5871		2520-01-197-8221	121	40
95019	3-94-28X		5306-00-565-6425	68	17
66875	3/8"ASPHALT COAT		5975-01-282-0477	BULK	3
02892	3X15X7			93	24
21335	308WD		3110-00-554-5966	60	52
77445	30896		5310-00-148-5171	38	10
21335	309WG		3110-00-293-8650	60	6
52676	310-ZNR		3110-00-555-5427	60	41
78500	3101-N-92		5315-01-205-3216	81	14
05748	31105			118	6
05748	31263			118	10
05748	31266			118	5
78500	3133-E-1071			81	34
78500	3133-F-1072		2530-01-203-6595	81	10
78422	3145410		6220-01-276-0657	58	4
78422	3145460		5340-01-280-6681	58	7
78422	3145500		5340-01-280-6416	58	5
09704	317298		2540-01-196-1283	90	2
05748	3188			118	2
23382	32Z9004100-2340			63	17
72582	3202615		5330-00-292-0492	24	4
78500	3204-E-5		3020-01-204-1245	71	14
78500	3213-8-966		2530-01-203-6597	71	19
73460	3220		5305-00-275-8530	60	91
24617	3221863		5330-00-527-7514	44	5
72582	3223193		5340-01-164-9818	37	29
61361	3235-P-354			70	8
05748	3240			118	8

CROSS-REFERENCE INDEXES

CAGEC	PART NUMBER	PART NUMBER INDEX		FIG.	ITEM
			STOCK NUMBER		
78500	3261-Q-277		2530-01-273-5577	76	6
41885	32683		5305-01-197-3452	78	9
78500	3278-D-82		2520-00-393-6194	70	12
				121	11
78500	3286-F-292		2530-01-203-6590	71	22
72582	3290477		5340-01-267-2022	40	29
72582	3290569		5340-00-367-7282	32	32
72582	3290611		5365-00-389-5514	32	2
72582	3290612			32	3
72582	3290822			55	21
72582	3290823		3040-00-367-7319	40	7
72582	3292532		5365-01-143-5267	50	45
78500	33281			70	7
			3110-00-100-3576	121	7
78500	33472		3110-00-200-0573	70	3
				121	5
02249	3411-001			94	19
05748	3412			118	9
01202	345			79	5
02249	3453-001		3040-01-203-8247	94	2
45152	351AX		5310-01-129-0450	101	35
66289	3587			118	14
80201	36177		5330-01-197-3181	123	29
72582	3719219		5306-00-845-1621	28	13
72582	3796374		5310-00-735-0572	32	29
94222	38-105-06-13		5320-01-200-1480	125	5
78500	3802-R-1110		2520-00-054-5047	121	52
78500	3802L1234		2520-00-427-5562	70	18
80289	3802M1235		2520-00-432-1672	70	31
78500	3816-Q-0511			121	57
78500	3819-T-436		2530-01-203-5596	71	17
78500	3866-H-970		2520-01-203-9924	70	81
78500	3877		3110-00-100-3108	70	72
78500	3891-C-1199		3020-00-574-8375	70	59
78500	3891-L-974		3020-00-555-7314	71	7
78500	3891-M-975		3020-00-555-7313	71	31
78500	3891-R-1448		3020-01-203-8614	70	50
78500	3891-Y-1403		3020-00-577-8307	70	73
78500	3892-N-2484		3020-00-574-8374	70	75
78500	3892-S-4075		3020-01-203-8613	71	10
78500	3897-0-2526		2520-01-204-0650	70	56
78500	394-AS			70	61
60038	395A		3110-00-100-0234	70	60
61361	398-11000-19		5310-01-203-9164	65	30
61361	398-11000-27			2	3
61361	398-14001-25			125	56
61361	398-14001-31		4730-01-276-3418	107	16
61361	398-14003-25			125	15
61361	398-14005-23			123	35
61361	398-14005-36		4730-01-276-3420	95	29
61361	398-14009-31			125	44

CROSS-REFERENCE INDEXES

CAGEC	PART NUMBER	PART NUMBER INDEX		FIG.	ITEM
			STOCK NUMBER		
61361	398-14010-76		4730-01-276-3422	107	18
61361	398-2000-23		5310-01-213-9897	124	17
61361	398-20000-20		5310-01-203-0107	60	11
61361	398-20000-31		5310-01-206-9692	69	9
61361	398-20001-25			53	12
61361	398-2001-46		5305-01-213-4148	60	25
				92	45
61361	398-2001-48			4	8
61361	398-2001-85			60	73
61361	398-2003-0			122	3
61361	398-2003-8			125	25
61361	398-2003-83			120	17
61361	398-2004-69			126	6
61361	398-51016-50			125	39
61361	398-95001-78		5310-01-206-9693	60	97
61361	398-95002-21		4730-01-276-3421	107	17
61361	398-95002-93			BULK	1
61361	398-95002-94			57	4
				BULK	5
61361	398-99006-90			125	1
24161	398-9904-15		4720-01-277-1411	59	3
76278	4 INCH 143		4820-01-202-9612	125	47
78500	4-X-186		5307-00-733-1500	121	23
78500	4-X-690		5307-01-204-6538	121	24
78500	4-X-733		5307-01-204-6764	70	86
63906	4MA6UFS		4730-00-670-6036	95	31
02892	4X1512X9		4320-01-267-4285	93	19
77640	401233		5365-00-806-4105	84	3
77640	401264		5365-00-806-4104	84	9
61361	402-1540-1		9905-01-193-2154	120	33
61361	402-1591-1			126	5
61361	402-1591-2		3895-01-260-8331	126	7
61361	402-1596-2		2540-01-194-6999	77	23
61361	402-1599-2		4730-01-197-4853	95	34
61361	402-1659-3		3130-01-197-1621	60	18
61361	402-1661-2		2520-00-690-9010	60	42
61361	402-1663-2		5340-01-193-7672	60	45
61361	402-1670-2		3020-00-696-4794	60	3
61361	402-1682-2			60	96
61361	402-1721-2		3040-01-193-7848	68	2
61361	402-1756-2		3040-01-195-4171	78	7
61361	402-2571-2		2930-01-192-5960	45	2
61361	402-2582-2		3110-01-197-9375	123	26
61361	402-2596-2		2520-01-196-9137	60	47
61361	402-2614-2			119	41
61361	402-588-2		2520-01-192-9727	121	45
61361	402-589-2		3040-01-192-9793	60	72
61361	402-593-2		3895-01-202-3582	120	5
61361	402-646-2		3130-01-198-3468	60	9
61361	402-647-2		2520-01-262-7690	60	92
61361	402-649-2		3040-01-193-7869	60	87

CROSS-REFERENCE INDEXES

CAGEC	PART NUMBER	PART NUMBER INDEX		FIG.	ITEM
			STOCK NUMBER		
61361	402-650-2		5340-01-208-7640	60	54
61361	402-656-2		3020-01-192-9771	60	50
61361	402-658-2		3020-00-694-0420	60	48
77640	402230		2530-00-415-1373	84	2
78189	4024-32-00-0541		5310-00-988-7516	55	19
36540	403Y28E5		4730-01-154-7939	60	46
77640	403572A1-425		2530-00-525-4374	82	20
77640	404239		2530-00-383-5052	82	8
77640	415371A1		3040-01-203-9922	84	22
63005	427564		5306-00-400-3518	49	24
				50	37
72582	427570		5305-01-117-5922	31	3
41625	43C-8		2540-00-891-0792	43	45
73460	4398		5340-00-301-3952	60	78
72957	44062HA		5310-00-214-3198	60	65
98441	441-8-108		4730-00-204-1785	65	5
24456	4411		6240-00-836-2079	58	3
73460	4425		5360-00-265-2023	60	28
72582	443230		5315-00-044-3230	20	29
73342	444687		4730-00-018-9566	9	7
				30	14
72582	445520		5306-00-416-3967	39	17
72582	447196		3110-00-277-0337	38	16
60038	45220		3110-00-143-7587	78	6
60038	45284			78	5
72582	453007		5306-00-045-3007	36	14
77640	454092			82	7
72582	455921		5315-01-073-0869	25	5
01276	4797-48		4730-00-555-1152	110	1
72962	49NE-164		5310-01-186-5212	123	14
72447	5-263X		2520-00-567-3114	68	13
38597	50-4-18-17-7		5310-00-515-9627	16	7
				70	9
61361	502-108-80		5315-01-197-3125	86	2
61361	502-1343-94		4720-01-197-4777	92	7
61361	502-1737-80		2990-01-195-1917	44	4
61361	502-1744-8		3040-01-195-4168	72	5
61361	502-1745-8		2540-01-194-7000	72	4
61361	502-1842-80		3895-00-633-5455	120	42
61361	502-1842-81		3895-00-633-5461	120	42
61361	502-2032-80		5340-01-202-5590	123	3
61361	502-2041-80		5340-01-197-3421	45	10
61361	502-2041-81		5340-01-197-3422	45	9
61361	502-2050-80		5315-01-202-3587	120	40
61361	502-2050-81		5315-01-202-3588	120	30
61361	502-2051-80		5315-01-197-6262	97	2
61361	502-2052-80		5315-01-197-3126	120	60
61361	502-2052-82		5315-01-197-3127	120	55
61361	502-2053-80		3040-01-227-1229	122	9
61361	502-2060-80		3040-01-194-6991	62	2
61361	502-20626-80			120	61

CROSS-REFERENCE INDEXES

CAGEC	PART NUMBER	PART NUMBER INDEX		FIG.	ITEM
			STOCK NUMBER		
61361	502-2065-80		2590-01-194-6873	43	32
61361	502-208-80		5995-01-194-6806	92	14
61361	502-2086-80		4710-01-196-5517	95	12
61361	502-2086-81			95	14
61361	502-2089-80		5330-01-198-5483	74	1
61361	502-2089-81		4710-01-195-4220	74	2
61361	502-2090-80		2510-01-202-3583	120	13
61361	502-212-80		4730-01-198-0826	125	10
61361	502-214-80		4730-01-194-2045	125	19
61361	502-2157-80		4940-01-194-6949	53	2
61361	502-222-80		5920-01-193-0047	92	27
61361	502-2234-80		5340-01-194-5220	62	11
61361	502-2235-80		3040-01-194-0277	62	8
61361	502-2248-80		3040-01-192-9792	62	19
61361	502-2252-80		5315-01-198-3347	60	86
61361	502-2935-80		3040-01-196-5276	119	66
61361	502-2938-80		3040-01-197-8666	119	53
61361	502-2939-80		4730-01-194-1662	125	22
61361	502-2941-80		5340-01-197-1260	125	54
61361	502-2942-80		4820-01-192-6085	125	23
61361	502-2951-80		5340-01-196-5302	124	38
61361	502-2953-80		3040-01-196-5501	124	28
61361	502-2983-80			125	32
61361	502-2987-82		5995-01-194-1597	92	20
61361	502-2987-83			92	29
61361	502-3684-80		6140-01-191-6722	59	12
61361	502-3834-80		3895-01-202-3591	120	44
61361	502-3834-81		3895-01-202-3590	120	44
61361	502-3844-80		2510-01-192-5959	45	3
61361	502-3845-80		5340-01-196-7451	87	2
61361	502-3858-80		2510-01-196-7515	89	7
61361	502-3865-80		5340-01-207-1126	87	8
61361	502-3867-80		2590-01-197-8545	99	5
61361	502-386801		2510-01-196-1281	54	17
61361	502-3869-80		2990-01-262-2654	43	46
61361	502-3880-80		3040-01-193-2890	77	18
61361	502-3880-81		3040-01-193-2889	77	19
61361	502-3880-82		2520-01-198-0852	77	17
61361	502-4143-80		2510-01-193-3448	2	1
61361	502-4288-80		2520-01-194-6998	121	1
61361	502-4290-80		3895-01-202-3585	122	1
61361	502-4385-80		2590-01-196-5298	59	1
61361	502-4586-80		6680-01-206-6460	119	48
61361	502-4587-80		6680-01-206-8908	119	46
61361	502-4591-80		4710-01-195-3896	125	14
61361	502-4593-80		6695-01-192-5595	119	6
61361	502-4595-80		4710-01-197-4652	125	3
61361	502-4597-80		3895-01-196-5303	124	12
61361	502-4610-80		5340-01-214-9351	125	4
61361	502-4632-80		2540-01-194-1784	88	10
61361	502-4670-80		2520-01-193-7847	68	26

CROSS-REFERENCE INDEXES

CAGEC	PART NUMBER	PART NUMBER INDEX		FIG.	ITEM
			STOCK NUMBER		
61361	502-4671-80			68	3
61361	502-4672-80		2510-01-196-1279	89	6
61361	502-4685-80		3895-01-192-9728	125	31
61361	502-4686-80		2540-01-192-9805	88	7
61361	502-4691-80		5340-01-192-5958	65	17
61361	502-4692-80		5340-01-198-8365	87	10
61361	502-4735-80		2540-01-196-5299	35	9
61361	502-4880-80		3040-01-197-2112	60	84
61361	502-4939-80		3895-01-202-3581	120	8
61361	502-5535-80		3895-01-202-8595	123	8
61361	502-5535-81		3895-01-197-8667	123	7
61361	502-5596-80		3895-01-202-3586	120	38
61361	502-5603-80		2930-01-192-5954	45	16
61361	502-5606-80		2510-01-194-0318	87	17
61361	502-5613-80		2510-01-197-8544	99	9
61361	502-5615-80		3895-01-202-3592	120	1
61361	502-5622-80		5340-01-203-4147	77	7
61361	502-5757-80		3895-01-202-3578	123	34
61361	502-5918-80		3895-01-202-3593	126	1
61361	502-6115-80		2510-01-197-8542	85	1
61361	502-6158-81		6150-01-197-7679	119	2
61361	502-6159-80		5895-01-203-2461	119	1
61361	502-6160-80		3895-01-202-3580	120	39
61361	502-6161-80		3895-01-196-1255	124	22
61361	502-6199-80		2510-01-194-0269	88	1
61361	502-6199-81		2510-01-194-0270	88	4
61361	502-6209-80		3895-01-196-5304	124	25
61361	502-6239-80		2910-01-192-8440	35	2
61361	502-6244-80		2530-01-193-7891	79	1
61361	502-6333-80		2530-01-193-7890	69	5
61361	502-6349-80		3895-01-197-4881	86	1
61361	502-6516-80		2530-01-196-5507	79	1
61361	502-8008-80		3895-01-197-4880	124	41
61361	502-8015-80		4720-01-192-8112	82	3
61361	502-8016-80		4720-01-192-9605	82	19
61361	502-8044-80		3895-01-197-2038	124	13
61361	502-8054-80		5340-01-197-4394	120	54
61361	502-8055-80		5340-01-202-3584	120	56
61361	502-8061-80			125	13
61361	502-8247-80		2520-01-196-7517	60	76
61361	502-8331-80		5340-01-265-6755	107	4
61361	502-8484-80		5340-01-197-3382	124	24
61361	502-8526-80		2805-01-195-1920	32	6
61361	502-8611-80		3895-01-197-2037	124	5
61361	502-8642-80		5340-01-202-3577	120	18
61361	502-8764-80		6220-01-267-0651	58	1
61361	502-8815-80			54	44
79136	5100-118		5365-01-079-7783	68	9
72582	5100202		2930-00-735-3469	49	1
72582	5100890		2930-01-106-1890	49	18
72582	5100991		2815-00-363-8090	37	15

CROSS-REFERENCE INDEXES

CAGEC	PART NUMBER	PART NUMBER INDEX		FIG.	ITEM
			STOCK NUMBER		
72582	5101141			54	29
72582	5101150		5365-01-126-3532	16	10
72582	5101772		2930-00-354-1264	46	18
72582	5102257		2910-00-524-7862	28	1
72582	5102381			49	27
72582	5102506		5330-01-117-5877	21	12
72582	5102735		2815-01-044-5116	23	3
72582	5102913			50	28
72582	5103345		3020-00-735-3059	49	12
72582	5103365		2815-01-094-2691	30	26
72582	5103371		3020-01-108-7250	49	13
72582	5103377		2815-01-056-0986	30	1
72582	5103525-B		3110-01-114-0216	31	16
72582	5103534		5306-01-078-4981	16	9
72582	5103641		2815-01-074-0671	13	4
72582	5103659			5	8
72582	5103903		2815-00-363-8052	15	12
72582	5103951		5330-01-088-6595	49	10
72582	5104015		5306-01-078-4970	13	1
72582	5104081		5330-01-078-7186	13	5
72582	5104317		5310-01-120-9434	49	20
72582	5104380			20	5
72592	5104381		5330-01-075-0921	20	9
72582	5104390		2815-01-075-3294	20	1
72582	5104417			22	2
72582	5104439		5310-00-595-8121	23	5
72582	5104506		5330-01-079-9963	10	6
72582	5104507		5330-01-088-5984	10	15
72582	5104514		5310-01-055-4420	13	2
72582	5104515		5340-01-057-4230	13	3
72582	5104609		5306-01-117-4899	3	6
72582	5104701			5	7
72582	5106455		2815-00-140-6496	12	2
72582	5107223			28	2
72582	5107601			31	22
72582	5108120		2815-00-428-9722	KITS	
72582	5108427		2815-00-999-7904	23	1
72582	5108434		5306-00-900-8825	49	2
72582	5108436		5310-00-486-3129	49	26
72582	5108671			17	11
72582	5108672		4710-00-133-3270	17	8
72582	5109349		5365-01-191-2096	50	43
72582	5109642		5306-01-014-5062	49	3
72582	5109949		5310-00-235-1818	49	8
72582	5110070		5340-00-721-0888	33	6
72582	5111422		3120-00-589-9414	14	7
72582	5111424		3120-00-585-3282	14	6
72582	5111526		4710-00-020-2733	34	2
72582	5111527		4710-00-020-2734	34	1
72582	5111788		5307-01-320-2419	10	23
72582	5111904		5360-00-745-7791	32	16

CROSS-REFERENCE INDEXES

CAGEC	PART NUMBER	PART NUMBER INDEX		FIG.	ITEM
			STOCK NUMBER		
72582	5111981		5360-00-135-9753	39	4
72582	5112373			17	17
72582	5112785		5340-00-833-0792	32	19
72582	5112970			32	15
72582	5113207		5340-01-225-9043	41	4
72582	5113633		5365-00-684-5973	32	21
72582	5113776			28	6
72582	5113814		3020-00-331-6790	9	11
72582	5113817			16	2
72582	5114011		3040-00-364-3548	47	20
72582	5114124		5360-00-712-5747	32	20
72582	5114200			31	2
72582	5114335		5330-00-282-5906	9	10
72582	5114442		5340-00-611-7928	31	11
72582	5114528		5315-00-775-1850	31	31
72582	5114726		5330-00-711-4865	31	10
72582	5114974		2815-00-788-6639	32	17
72582	5115214		4730-00-152-6070	6	23
				21	9
				46	1
72582	5115322		2910-00-775-1380	26	5
72582	5115454		5330-00-154-8358	9	1
72582	5115572		5365-00-590-1739	14	12
72582	5115657			31	18
72582	5115898		3020-00-371-5339	30	8
72582	5115922		5360-00-674-6951	26	8
72582	5116122			5	10
72582	5116357		5330-00-613-9397	6	20
72582	5117003		5306-00-826-5257	5	2
72582	5117342		5330-01-188-0688	47	18
72582	5117362		2590-00-735-4292	17	9
72582	5117369		4730-00-446-6602	5	3
				34	3
72582	5117629		5310-00-841-5700	11	2
72582	5118219		5306-00-613-9396	38	6
				47	6
72582	5118302		2815-00-363-8161	20	44
72582	5118354		3120-00-673-5502	30	22
72582	5118951		3040-00-965-0143	40	28
72582	5119973			5	6
72582	5120082		4820-00-477-3350	20	4
72582	5120224		5330-00-862-6929	23	2
72582	5120726		2815-00-837-8325	31	19
72582	5120930		2815-00-354-1443	15	16
72582	5120992		2815-00-673-5501	31	1
72582	5121259		2910-00-735-6187	27	24
72582	5121592			10	16
72582	5121753		5330-00-212-6318	12	1
72582	5121815		3020-00-745-7738	14	13
72582	5121816		3020-00-083-8021	14	17
72582	5121969		3040-00-089-2365	14	18

CROSS-REFERENCE INDEXES

CAGEC	PART NUMBER	PART NUMBER INDEX		FIG.	ITEM
			STOCK NUMBER		
72582	5122069		2930-00-876-6768	31	15
72582	5122279		4820-00-785-8268	33	2
72582	5122281		5340-00-986-0489	10	7
72582	5122445		3120-00-811-4699	15	7
72582	5122528		2815-00-886-6104	30	13
72582	5122529		3120-00-886-6105	30	10
72582	5122530		3120-00-886-6106	30	11
72582	5122623		3040-00-765-5331	32	18
72582	5123057		4710-00-803-4054	33	7
72582	5123067		4710-00-807-7268	33	10
72582	5123250		5340-00-885-5731	15	20
72582	5123700		3120-00-662-1651	15	5
71934	5123740		6680-00-445-1046	54	19
72582	5123812			5	11
			5330-00-892-1764	37	24
72582	5123859		5360-01-094-2475	30	6
72582	5124240		2815-00-377-3040	24	3
72582	5124405		5330-00-891-5611	32	1
72582	5125237		4730-00-954-1281	5	15
72582	5126686		5365-00-886-5967	22	6
72582	5126789		5340-00-764-3050	39	16
72582	5127576		2990-00-977-9049	36	1
72582	5128640		2815-00-345-6073	15	19
72582	5128927		4730-00-842-3162	33	8
72582	5129710		5360-00-215-4329	36	5
72582	5130135			16	4
72582	5130509		2910-00-296-7216	26	3
72582	5131096		2815-00-354-1532	15	17
72582	5131685		5307-00-054-7036	28	5
24617	5131724		5315-00-089-8807	8	10
72582	5132383			11	3
72582	5132715		5310-01-110-8829	50	44
72582	5133431		4820-00-944-6249	22	3
72582	5133515		3030-00-865-2702	48	2
72582	5133594		5360-00-757-5061	22	4
72582	5134628			28	11
72582	5134917		2815-00-215-7985	8	6
72582	5135598		4310-01-262-7682	47	10
72582	5136590		5365-00-050-9798	39	7
72582	5136591		5365-00-050-9836	39	7
72582	5137276		2910-00-944-4043	39	23
72592	5138305		4730-00-740-2580	33	3
72582	5138336		4730-00-632-3421	30	20
72582	5138619		5310-00-023-4457	10	5
72582	5138710			31	5
72582	5138877		5365-01-154-0747	50	42
72582	5138878		5365-01-154-0748	50	42
72582	5139469		2990-00-389-6057	39	8
				39	10
72582	5140846			17	15
72582	5141767		5365-01-154-0749	50	42

CROSS-REFERENCE INDEXES

CAGEC	PART NUMBER	PART NUMBER INDEX		FIG.	ITEM
			STOCK NUMBER		
72582	5141768		5365-01-154-0750	50	42
72582	5142549		4730-00-148-4975	5	16
72582	5143160			50	47
72582	5143161		2815-01-141-4015	50	32
72582	5143209		2835-01-167-9349	38	7
72582	5143564		2815-00-797-4802	39	15
72582	5143616		3010-00-932-4813	25	3
72582	5144177		5310-00-231-0290	36	7
72582	5144744		2815-00-080-5750	11	8
72582	5144843		3120-00-094-3552	11	9
72582	5144846		3120-00-091-4679	11	10
72582	5144847		2815-00-341-3834	11	1
72582	5144907		4320-01-262-7631	47	21
72582	5145014		4730-00-152-6073	5	17
				18	7
				21	8
				46	15
72582	5145092		5306-00-869-2868	25	2
72582	5145444		2990-01-118-9358	39	22
72582	5145445		5330-00-716-5639	39	12
72582	5145446		2990-01-056-0662	39	13
72582	5146238		2990-01-229-9042	40	27
72582	5146241			32	30
72582	5146248		5340-01-011-1438	17	10
72582	5146458		2815-01-141-4018	32	9
72582	5146469		2930-01-162-7366	47	14
72582	5147078		2805-00-577-8237	10	22
72582	5147168		3020-01-165-0900	8	7
72582	5147345		5315-01-027-4955	26	12
72582	5147603		2540-01-310-2118	32	5
72582	5147832		6680-00-121-5873	54	18
72582	5148171		2910-01-079-3494	41	2
72582	5148373		5306-00-514-6973	11	11
72582	5148437		5305-01-018-5215	18	6
72582	5148776		6680-00-793-7742	54	20
72582	5148810		5330-01-058-0585	30	12
72582	5149391		2815-00-785-0966	14	10
72582	5149511		2815-01-074-2693	KITS	
72582	5149707		2930-00-857-2075	47	1
72582	5149917		4320-00-089-3398	KITS	
72582	5149983			KITS	
72582	5150014		5340-00-363-7977	6	3
72582	5150050		5340-00-364-3247	3	1
72582	5150051		5340-00-363-7986	3	7
24617	5150054		5330-00-362-9299	10	1
72582	5150060		2815-00-363-7979	6	1
72582	5150087		5310-00-274-4658	14	1
				14	16
72582	5150116		5330-00-383-8661	18	1
72582	5150130		5340-00-237-8324	6	25
72582	5150147		4730-00-595-0792	17	12

CROSS-REFERENCE INDEXES

CAGEC	PART NUMBER	PART NUMBER INDEX		FIG.	ITEM
			STOCK NUMBER		
72582	5150154		5330-00-212-6329	21	17
72582	5150155		5330-00-624-6296	21	10
72582	5150174		2815-00-540-0101	9	2
72582	5150181		5330-00-212-6319	7	1
72582	5150188		5330-00-212-6332	47	7
72582	5150191		5330-00-599-2027	47	2
72582	5150193		5330-00-212-6290	28	3
				47	22
72582	5150230		5310-00-959-8296	49	5
72582	5150258		5315-01-119-4846	26	16
72582	5150259		5315-00-251-9754	26	6
72582	5150263		3040-00-363-8122	26	10
72582	5150268		5340-00-363-7981	5	12
72582	5150271		5306-00-174-1126	9	12
72582	5150279		2815-00-569-1225	30	9
72582	5150281		5310-00-274-9233	30	17
72582	5150289		5360-00-664-4216	15	14
72582	5150291		5340-00-362-9385	15	13
72582	5150292		5340-00-275-0502	15	15
72582	5150302		5340-00-364-3311	15	22
72582	5150303		5365-00-282-5031	15	23
72582	5150304		2815-00-532-8082	15	1
72582	5150311		3120-00-661-7616	15	4
72582	5150312		5340-00-662-9735	15	25
72582	5150314		5315-00-662-9093	15	6
72582	5150318		3120-00-661-7640	15	2
72582	5150325		4730-00-212-6331	15	11
72582	5150345		2815-00-363-8147	30	7
72582	5150346		2815-00-363-8145	30	5
72582	5150349		5330-00-202-2770	30	4
72582	5150350		5306-00-638-4318	30	2
72582	5150361		5330-00-364-3550	46	3
72582	5150362		5307-00-273-9380	5	5
72582	5150372		5365-00-597-7422	31	33
72582	5150394		2990-00-363-8094	37	3
72582	5150433		4710-00-363-8141	19	1
72582	5150512		3810-00-715-8102	37	27
72582	5150568		5310-00-595-6852	3	4
72582	5150855		5365-00-597-7423	31	35
24617	5150856		5365-00-597-7424	31	36
72582	5150869		2815-00-231-0053	31	40
72582	5150884		5306-00-273-6337	38	3
72582	5150889		5330-00-532-8008	36	11
72582	5150890		5330-00-367-7304	38	5
72582	5150894		5315-00-363-8099	37	4
72582	5150897		5310-00-274-9232	38	4
72592	5150898		5305-00-276-8024	37	1
72582	5150900		5330-00-250-5816	37	28
72582	5150924		3040-01-115-2385	38	14
72582	5150941		5310-00-262-5429	26	9
				37	6

CROSS-REFERENCE INDEXES

CAGEC	PART NUMBER	PART NUMBER INDEX		FIG.	ITEM
			STOCK NUMBER		
72582	5150941		5310-00-262-5429	40	18
72582	5150943		5315-00-363-8100	37	7
72582	5150990		3040-00-528-4966	26	14
72582	5151272		5340-00-841-9141	6	29
				15	10
72582	5151277		5315-00-276-4818	14	8
72582	5151370			20	34
72582	5151430		4730-00-947-4290	17	2
72582	5151444		5315-00-423-4861	16	5
72582	5151519		2990-00-363-8093	36	4
72582	5151576		5315-00-524-7660	6	16
72582	5151601		5310-00-270-7111	15	24
72582	5152149		5306-00-274-1966	9	15
72582	5152613		5365-00-242-3223	20	56
72582	5152804		5310-00-275-5489	30	16
72582	5152878		2815-00-148-0889	6	9
72532	5152938		2990-00-424-4024	39	3
72582	5152939		5340-00-363-8085	39	2
72582	5153001		2815-00-354-1178	14	3
72582	5153147			20	18
72582	5153154			20	50
72582	5153176		2815-01-262-5135	37	12
72582	5153247		4820-00-127-3055	20	37
72582	5153284		5340-00-364-3369	20	46
72582	5153286		2815-00-314-9903	20	45
72582	5153309			20	19
72582	5153310			20	51
72582	5153623		5306-00-272-4250	8	9
72582	5153627			20	40
72582	5153788		5330-00-367-7271	18	3
72582	5153902		5330-00-641-2364	21	6
72582	5153914		5315-00-252-5969	14	9
72582	5153938		5365-00-364-3329	31	34
72582	5154252		2815-00-363-8151	20	49
72582	5154319		5315-00-241-7484	6	24
72582	5154400		5310-00-639-4037	31	26
72582	5154401		2815-00-364-3424	31	37
72582	5154422		2990-00-354-1213	37	8
72582	5154435		3040-00-600-6713	37	11
72582	5154438		2990-00-363-8112	37	17
72582	5154453		5365-00-142-1775	5	20
72582	5154502		2990-00-443-2102	38	18
72582	5154639		3040-00-424-4044	30	23
72582	5154669		5340-00-363-8009	10	14
24617	5155605		5306-00-424-4050	20	39
72582	5155765		5360-00-531-7376	20	38
72582	5156521			20	27
72582	5156528		3020-00-385-5521	20	25
72582	5156532		3020-00-363-8155	9	4
72582	5156683		3020-00-272-6164	20	26
72582	5156815			20	3

CROSS-REFERENCE INDEXES

CAGEC	PART NUMBER	PART NUMBER INDEX STOCK NUMBER	FIG.	ITEM
72582	5156816		20	2
72582	5156955	5340-00-363-8150	20	33
72582	5157412	5365-01-067-9583	55	24
72582	5157930	5310-00-220-6583	8	8
72582	5158144	2815-01-152-3293	31	29
72582	5158289	6680-00-364-3696	24	2
72582	5158402	4730-00-289-4069	117	3
72582	5158631		50	42
72582	5158640	2815-00-416-3923	8	1
72582	5158672	3040-00-379-4269	14	19
72582	5158674	2815-00-354-1232	9	17
72582	5158825	4710-00-363-7980	6	30
			28	20
72582	5158901		30	15
72582	5159080	5310-00-270-2153	37	10
72582	5159353	3120-00-511-2336	9	9
72582	5159388	4710-00-416-3982	20	11
72582	5159452	2815-00-795-0215	21	3
72582	5159457	5330-00-354-1235	47	17
72582	5159714	5310-00-999-0424	50	33
72582	5160037	5330-00-599-0505	5	4
72582	5160425	5365-00-547-1552	46	8
72582	5161003	5330-00-599-5577	28	18
72582	5161464	5315-00-367-7318	40	17
24617	5161621	5310-00-276-3015	27	25
72582	5162937		17	1
05748	5163		118	18
72582	5163538		117	2
72582	5164190	5340-00-363-7294	6	19
72582	5164294	5310-00-416-4070	12	9
72582	5164318	2815-00-363-8131	40	2
72582	5164320	3040-00-294-7795	40	5
72582	5166265	4730-00-522-2252	19	2
72582	5166565	2910-01-123-1154	17	5
61361	5166567		55	8
72582	5166649		20	54
72582	5166650		20	53
72582	5166840		20	52
72582	5166847	4730-00-482-5876	20	41
72582	5166935	5340-00-482-5877	20	47
72582	5166958		40	24
72582	5166963		40	25
72582	5167380		20	13
72582	5167545		40	21
72582	5167727	5365-00-281-6554	30	24
72582	5167810	2815-00-577-8239	18	2
72582	5169195	2815-00-374-4887	20	23
72582	5169197	5310-00-308-7420	20	28
72582	5169478	5330-00-575-5841	46	4
72582	5170450	4320-00-689-3029	25	1
72582	5171045	5306-00-367-7312	40	20

CROSS-REFERENCE INDEXES

CAGEC	PART NUMBER	PART NUMBER INDEX		FIG.	ITEM
			STOCK NUMBER		
72582	5171165		2815-00-367-7274	18	4
72582	5171429		5310-00-367-7316	40	16
72582	5171784		2815-00-363-8114	39	5
72582	5172030		2910-00-354-1282	32	4
72582	5172141		6620-00-377-3497	46	14
72582	5172489			55	5
72582	5172499		5360-00-428-9709	40	10
72582	5172501		5340-00-367-7313	40	11
72582	5172502		5306-00-367-7311	40	9
72582	5172734		3040-00-692-4152	14	14
72582	5172865			30	21
72582	5172874		2910-00-119-2687	5	18
72582	5172875		2910-00-363-7984	5	19
72582	5173362			31	23
72582	5173363			31	20
72582	5173365			31	38
72582	5173366			31	21
72582	5173482		5330-00-766-4895	17	16
72582	5173730		5330-00-774-4058	47	3
72582	5173872		2930-00-296-7027	49	17
72582	5173964		3040-00-354-1299	39	21
72582	5174425		2990-00-416-3970	36	12
72582	5174429		5365-00-281-6660	36	6
72582	5174430		2990-00-416-3971	39	6
72582	5174444		2815-00-769-1321	38	1
72582	5174448		2990-00-651-7671	38	9
72582	5174452		2990-00-354-1301	38	12
72582	5174455		2815-00-416-3972	38	15
72582	5174456		2990-00-416-3973	38	17
72582	5174971		5365-00-354-1308	28	19
72582	5174973		2910-00-624-0736	28	15
72582	5174975			28	10
72582	5175508			117	1
72582	5175513			55	13
72582	5175680		2910-00-033-6371	20	17
72582	5175683		4730-00-555-7850	47	13
72582	5175941		2815-00-314-3565	7	7
72582	5175944		5310-00-595-7630	20	30
72582	5175986		2815-00-374-4898	20	10
72582	5176035		5315-00-246-9037	20	22
72582	5176119		5365-00-597-7348	20	55
76582	5176228		5305-00-272-2080	26	4
72582	5176834		4710-00-333-4862	19	3
72582	5176846		2510-01-132-6340	55	9
72582	5176998			16	6
72582	5177083		2990-00-354-1405	37	13
72582	5177241		4730-00-337-9974	21	7
72582	5177763		2815-00-314-3569	8	3
72582	5177769		5310-00-209-1543	14	2
72582	5177772			21	13
72582	5177773			21	14

CROSS-REFERENCE INDEXES

CAGEC	PART NUMBER	PART NUMBER INDEX STOCK NUMBER	FIG.	ITEM
72582	5177777		21	16
72582	5177778		21	15
72582	5177798		6	2
72582	5178450	5340-01-159-8512	33	16
72582	5178700	3040-00-698-2915	28	8
72582	5178997	5330-00-292-3161	6	7
72582	5178998	5365-00-354-1454	6	8
72582	5179045	5310-00-005-0701	31	41
72582	5179046	2815-00-691-1135	31	39
72582	5179048		31	30
72582	5179243	2815-00-482-5872	8	2
72582	5179332	5340-01-267-2024	36	10
72582	5179709	5310-00-206-0000	5	14
72582	5180250		11	5
72582	5181747		28	14
72582	5182881	4720-00-203-3993	117	4
72582	5182941	2815-00-354-1514	9	8
72582	5182977	5330-00-682-7193	32	10
72582	5183268	2990-00-363-8080	38	22
72582	5183305	5330-00-591-7657	5	24
72582	5183329	5307-00-276-8119	6	4
72582	5184022	4710-00-091-9846	33	14
72582	5184044	4710-00-003-7881	33	4
72582	5184530	5360-00-664-7850	28	17
72582	5185154	5315-00-209-7609	38	11
72582	5185605	2990-00-149-1803	37	16
72582	5185606	2990-00-416-3958	38	13
72582	5186203	2930-00-099-1058	46	5
72582	5186205	2930-00-613-0871	46	13
72582	5186579		5	9
72582	5186647	2510-00-314-3585	1	3
72582	5186858	5360-00-252-8444	15	21
72582	5188030	3020-00-272-6028	10	17
72582	5188382	4730-00-769-1285	21	23
72582	5188756	5310-01-157-8913	25	6
72582	5188848	3020-00-692-4167	25	4
72582	5192107	5330-00-040-3175	KITS	
72582	5192234	3020-00-119-2944	31	27
72582	5192496	5365-00-597-4351	9	3
72582	5192751	2815-00-428-9720	KITS	
72582	5192753	5330-00-559-0987	KITS	
72582	5192874	3120-00-662-8992	9	6
72582	5192925	5330-00-363-8663	KITS	
72582	5193114	5330-00-379-4327	KITS	
72582	5193197	2815-00-699-1544	15	18
72582	5193719		31	17
72582	5193754	5340-00-592-9620	54	24
72582	5193755	5340-00-673-0336	55	14
72582	5194800	2805-00-608-8553	KITS	
72582	5194900	2815-00-850-2890	6	21
72582	5195078	2910-00-629-6387	KITS	

CROSS-REFERENCE INDEXES

CAGEC	PART NUMBER	PART NUMBER INDEX		FIG.	ITEM
			STOCK NUMBER		
72582	5195534		2815-00-674-6954	26	7
72582	5196022		3120-00-818-1856	14	11
72582	5198216		2815-00-777-1756	5	1
72582	5198558		4730-00-495-6284	28	12
72582	5198676		5330-00-166-8622	KITS	
72582	5199384		3020-00-056-2382	16	1
72582	5199561		2910-00-808-2655	28	4
72582	5199569		5365-00-349-8563	6	31
72582	5199825		2815-00-611-5173	11	4
19207	5215672		4730-00-521-5672	74	8
72587	5226029		5310-00-193-9753	21	21
72915	5226186		5365-00-255-0296	27	6
72582	5226393			27	13
72582	5226400		3020-00-272-6038	27	11
72582	5226416		5315-00-209-7977	27	9
72582	5226440		2910-00-089-2370	27	1
72582	5226719			27	10
72582	5228104			27	2
72582	5228109			27	20
72582	5228583			27	8
72582	5228586			27	12
72582	5228587		2910-00-374-4929	27	7
72582	5228588		4730-00-937-0229	27	5
72582	5228594			27	18
72582	5228596			27	16
72582	5228601			27	22
72582	5228608			27	23
71934	5228694		5340-00-838-9696	27	14
71934	5228696			27	15
72582	5228739			27	4
72582	5228766			27	17
72582	5228769		2910-00-920-7580	KITS	
72582	5228928		2910-00-117-9229	27	3
72582	5229030		2910-00-117-9230	27	19
72582	5229167			27	21
72582	5229649		2910-00-073-3010	KITS	
19207	5307299		5306-00-174-4312	67	3
78422	5340910		5310-01-280-6538	58	6
78422	5340920		5305-01-280-6631	58	8
65282	539865		2920-01-164-1529	51	1
06383	55T-2SMP		5975-01-273-7736	57	7
62940	5500		4320-01-278-8679	118	1
75500	55176-C		3110-00-226-3498	70	39
				121	33
73460	5531		5330-00-337-5467	60	89
52304	5532		5330-01-194-9021	60	88
78500	55443		3110-00-100-0601	70	40
				121	29
70040	5575086		5330-00-736-3508	22	5
58358	562			92	1
72582	5658115			54	26

CROSS-REFERENCE INDEXES

CAGEC	PART NUMBER	PART NUMBER INDEX STOCK NUMBER	FIG.	ITEM
79550	570D-2	6145-00-310-2590	BULK	6
79550	570D-2-10"		54	52
79550	570D-2-12"		54	49
79550	570D-2-20"		54	42
79550	570D-2-28"		54	40
79550	570D-2-4"		54	56
79550	570D-2-5"		54	37
			54	47
79550	570D-3	6145-01-165-5633	BULK	8
72582	59591-05	5365-01-197-3333	59	13
			88	20
80713	6M-6UFS	4730-00-541-9081	95	21
80713	6MAX-6UFS	4730-00-317-3008	95	22
63906	6MA6UFS	4730-00-706-4566	92	8
			95	23
02892	6X1512X1		93	22
09505	60UB-06X04		95	19
		4730-00-408-1231	95	33
30327	60UB10X8	4730-00-497-1646	65	23
09505	60U6-16X12	4730-01-196-5212	95	1
14959	6003-4X1-4	4730-00-595-1837	65	20
52676	6008-2RS	3110-00-198-0552	68	7
61361	602-10224-2	2520-01-204-0920	60	1
61361	602-10238-1		57	9
61361	602-3142-T	6680-01-276-0687	119	3
61361	602-3142-V		119	5
61361	602-3154-1	6695-01-192-0349	119	5
61361	602-3155-1	6695-01-192-0350	119	3
61361	602-4589-1		80	1
61361	602-7421-1	3010-01-193-2320	68	1
61361	602-7422	2520-01-199-6744	68	25
61361	602-7423	2520-01-198-9479	68	18
02249	6107	5307-01-197-1160	94	9
58275	615319	5310-00-479-7215	100	18
61361	61922-30	5310-01-197-3362	74	11
13174	620-74	5305-01-197-3439	65	26
19207	6207353	5330-00-212-6316	3	5
31425	6342		92	40
12436	639255-085	5305-00-879-3825	112	12
09505	646F		95	11
			95	15
61361	6463499		54	28
70040	6463693	5930-00-727-6904	52	1
72582	6478819		24	1
72582	6490560		54	32
00624	6600-4-650	4730-01-194-6710	125	11
98625	6645-4	4730-01-117-2789	125	20
02249	6752-001	5330-00-000-0085	94	10
02249	6770-004	4810-01-214-8988	94	28
02249	6814-001	5330-01-012-2324	94	30
02249	6815-001	5330-01-012-2325	94	29

CROSS-REFERENCE INDEXES

CAGEC	PART NUMBER	PART NUMBER INDEX		FIG.	ITEM
			STOCK NUMBER		
57733	692-K-72		6685-01-277-3946	54	36
78500	7-X-10		2530-00-720-7926	81	30
78500	7-X-58		5315-01-204-6537	81	31
78500	7-X-59		5315-01-218-7223	81	32
78500	7-X-60		5315-01-220-0299	81	33
78500	7-X-8		5315-00-455-4395	81	28
97286	7X9		5315-00-116-0148	81	29
89020	70			119	25
49956	70-ILK-2G		5355-01-200-1215	119	12
90940	70921913		4730-00-278-2513	106	2
02892	712X94A		5330-00-359-3262	93	14
02892	712X948		5365-00-214-2613	93	15
02892	712X94C		5365-01-207-7651	93	16
24161	7253-667		4730-00-964-2502	65	2
89020	730		5940-01-023-8396	119	24
83797	73210 PS		5330-01-282-3898	107	5
16428	732505		6145-00-950-4922	BULK	10
81640	7360 K 8		5930-00-296-9713	54	13
02249	7433-001		5360-01-206-8568	94	14
72582	7451948		3110-00-227-2019	16	3
72582	7455596		3110-01-110-2466	49	11
76588	751		4730-01-203-1244	125	58
19207	7520854		5310-00-264-1888	31	25
02249	7700-001		5330-01-123-8043	94	11
31425	7824			92	39
31425	7825			92	35
81343	8-6 140140C		4730-00-044-4035	107	12
70434	8BC-6UFS			83	30
16764	801077		9390-00-839-1864	51	4
80201	8052		5330-00-285-9480	51	25
64488	811445		6145-00-950-4922	BULK	7
72781	812		4720-00-990-1678	45	8
02892	812X140		5365-00-282-0709	93	3
02892	812X49		5365-00-282-0709	93	10
57733	82304		6685-01-046-2524	54	35
16764	830620		2920-01-074-2030	51	30
73460	8344		5310-00-591-3172	60	40
02978	8365773		4730-00-277-9141	107	10
79550	838		5340-00-429-3955	57	6
72582	838029		2815-00-288-4869	15	8
24161	8386XS2		3030-00-844-3835	48	1
02249	8398-014		4820-01-203-1211	94	31
18876	8486282		5330-00-698-3184	93	8
13174	849-FSO-06X06		4730-00-143-3941	82	4
72582	8539953		2930-01-021-8962	21	11
72582	8547549		4420-00-025-6747	21	1
01690	86036		6145-00-310-2598	BULK	9
12603	867453		5330-00-133-3111	83	22
19207	8712289-2		5310-00-849-7025	101	13
19207	8741869		5995-00-620-3962	115	3
19207	8758264		2530-00-845-8502	76	2

CROSS-REFERENCE INDEXES

CAGEC	PART NUMBER	PART NUMBER INDEX		FIG.	ITEM
			STOCK NUMBER		
79550	876		5940-00-239-9021	57	5
19207	8764918		4730-00-374-3291	92	6
79550	877		5940-01-035-5085	57	1
				92	19
31425	8860		4320-00-837-0065	92	32
31425	8865			92	37
72582	8920763		5365-00-837-1199	50	42
24617	8921151		5340-00-172-8553	4	3
72582	8921410		2910-01-141-5034	41	10
72582	8921930		5306-01-094-5983	47	15
72582	8922221		2815-00-080-5738	11	7
72582	8922593		5330-01-186-7543	39	1
72582	8923543		2815-00-600-5567	15	3
72582	8923814		3120-00-620-4779	15	27
72582	8924140		4820-01-132-6317	21	2
				46	12
72582	8924297		5330-00-866-9403	47	8
72582	8924439		3040-01-063-9810	15	26
72582	8925602		5306-01-087-9731	10	19
72582	8925804		5307-00-550-1879	5	21
72582	8925981		5330-01-207-7789	KITS	
72582	8926996		4730-01-115-6682	10	24
72582	8927766			11	6
81348	9.00-24/GP1/8PLY /PLRB/I-1		2610-00-555-0331	80	2
11083	9S1313		5310-00-619-7882	101	25
14120	900-4100-2340		5330-00-250-9614	64	14
14120	900-4610-1212		5315-01-271-5223	64	13
31425	900092-0003		4320-01-214-3852	KITS	
14120	9003310-3724		5315-01-203-6353	63	29
				64	4
14120	9003560-2500			63	46
99166	9004100-0200		5330-00-250-9603	64	45
14120	9004100-1420			63	68
14120	9004100-1440			63	67
99166	9004100-2300		5330-00-250-9611	63	38
14120	9004101-0140			63	50
14120	9004101-0150			63	55
61361	9004101-1170			64	49
14120	9004101-1190			64	46
14120	9004104-1290			63	20
				64	10
99166	9004201-2500			63	35
99166	9004201-6200		5330-00-250-9633	64	32
61361	9004201-8700		5330-00-250-9634	64	50
14120	9004610-1212			63	18
14120	9004800-3110		5315-00-185-9951	63	51
				64	34
61361	9004800-3112		5315-01-207-0486	64	7
14120	9004800-3708		5315-00-185-9912	63	25
				64	29

CROSS-REFERENCE INDEXES

CAGEC	PART NUMBER	PART NUMBER INDEX STOCK NUMBER	FIG.	ITEM
99166	9004830-0002		63	75
14120	9004830-2501	5315-00-185-2437	63	31
14120	9005001-1200	4730-00-808-6814	63	36
			64	8
14120	9005100-4400		63	34
14120	9005100-8700	5365-00-189-9306	64	31
61361	9006110-1170		64	51
14120	9006150-1190		64	47
14120	9006201-0334		63	15
14120	9006250-0231		63	3
		5365-00-255-9787	64	28
99166	9006300-0062	5365-00-549-8396	63	74
14120	9006375-0026	5365-01-162-3781	63	32
14120	9007200-2540	5305-01-208-0279	63	58
61361	9007200-3142		64	42
99166	9007200-3712	5305-00-580-6309	63	40
14120	9007200-3722	5305-01-203-9253	63	22
99166	9007200-3728	5305-01-102-9566	63	59
			64	40
14120	9007200-3736		64	41
99166	9007276-0011	5305-01-066-1704	63	65
14120	9007276-0056	5305-01-203-6313	63	69
14120	9007600-1103	5305-01-172-1608	63	79
			64	6
14120	9009610-2850	5310-01-219-2612	63	48
			63	57
61361	9009610-3459		64	43
14120	9009610-4069	5310-00-185-9909	63	23
			64	39
14120	9009625-0034	5310-01-203-3058	63	70
14120	9009660-2500	5310-01-203-9227	63	45
30379	9030895	4310-00-930-8170	29	8
72582	903206	3110-00-554-3197	49	22
72582	908337	3040-01-148-8826	47	19
07866	909982	2530-01-195-4101	78	4
62983	912008	4320-00-378-4688	83	25
78553	916	5365-01-194-5269	60	53
14120	9210168		63	16
		2520-00-137-1819	64	15
14120	9210329	2520-00-629-7645	63	21
			KITS	
14120	922-0500	3040-01-263-6505	64	20
14120	9220015		63	5
		4320-00-518-1286	64	26
14120	9220018		63	41
14120	9220042		63	7
		5310-01-214-4679	64	24
14120	9220043		63	4
		4320-00-549-4738	64	27
14120	9220242		63	19
		5360-00-013-7808	64	12

CROSS-REFERENCE INDEXES

CAGEC	PART NUMBER	PART NUMBER INDEX		FIG.	ITEM
			STOCK NUMBER		
14120	9220355		9905-01-201-4968	63	78
				64	5
14120	9220418		5340-01-202-9357	63	24
14120	9220419		2520-00-577-8245	63	64
14120	9220425		5330-00-577-8244	63	52
				64	36
14120	9220427		5330-00-586-7644	63	26
99166	9220479		5360-00-574-0752	63	71
14120	9220500			63	11
61361	9220530		3040-01-203-7515	64	3
99166	9220570		4320-00-519-4785	63	80
99166	9220626			63	14
14120	9220628		2520-00-630-0938	63	12
				64	19
14120	9220633			63	2
			3120-01-214-4922	64	18
61361	9220689			64	2
14120	9220739			63	81
				64	17
14120	9220884			63	30
14120	9220991			63	63
61361	9220992		4320-00-609-8170	64	33
14120	9220993			63	61
61361	9220998			64	38
14120	9221012			63	73
14120	9221017			63	76
14120	9221049		4320-01-172-0631	KITS	
14120	9221066			63	6
			5360-00-549-8588	64	25
14120	9221102			63	9
			3110-01-014-1142	64	22
14120	9221105			63	10
			5360-00-549-8605	64	21
14120	9221149			63	66
61361	9221184		KITS		
14120	9221250			63	77
14120	9230583			63	72
14120	9240217			63	8
			5315-00-549-8607	64	23
39428	93548A550		5306-01-298-8100	53	10
72582	9409060		5305-01-058-4612	49	19
72582	9409079		5306-00-940-9079	20	24
24617	9409919		4730-01-193-7684	117	5
72582	9409931		4730-00-639-9730	117	6
16764	9412305		5310-00-965-6000	51	13
16764	9414418		5310-00-999-2291	51	43
				51	60
16764	9416374		5365-01-139-9845	51	7
72582	9417926		5305-00-135-5157	39	14
72582	9421917		5305-00-899-2109	37	22
72582	9422755		5365-01-106-6513	49	21

CROSS-REFERENCE INDEXES

CAGEC	PART NUMBER	PART NUMBER INDEX		FIG.	ITEM
			STOCK NUMBER		
72582	9431894		3110-01-005-6623	37	9
72582	9432264		4730-00-288-9953	33	13
72582	9432337		4730-00-277-8643	19	4
61361	9510049			64	44
14120	9510083-65		4320-01-192-8212	KITS	
14120	9510189		4320-00-586-0621	KITS	
14120	9510207		4320-01-015-1130	KITS	
14120	9510255		3110-01-126-0761	63	62
				64	35
14120	9510256		3110-01-126-0762	63	27
				64	30
14120	9510257		3110-01-126-2560	63	37
14120	9510365-0014			KITS	
99166	9510368-2001		4320-01-014-6669	KITS	
14120	9510408-0001			63	13
				64	16
14120	9510422-0003		5330-00-630-0396	63	39
14120	9510423-0003		5365-00-549-8395	63	53
				64	37
61361	9510438-6500		4820-01-203-8160	64	48
13445	95522A		2920-00-883-1065	54	6
14120	9700169			63	28
72800	974		5365-01-208-3917	60	5
14120	9800210		3040-01-203-5219	63	33
14120	9800648		4820-00-629-8811	63	54
14120	9800916		3040-00-229-9723	63	44
14120	9800917		5365-00-185-2389	63	43
99166	9801094		4730-00-586-0582	63	49
14120	9801235			63	56
14120	9802472			63	42
62983	99784		5310-00-451-3474	83	3

CROSS-REFERENCE INDEXES

FIG.	ITEM	FIGURE AND ITEM NUMBER INDEX		PART NUMBER
		STOCK NUMBER	CAGEC	
BULK	1		61361	398-95002-93
BULK	2	5975-01-281-8820	66875	1/4" ASPHALT COAT
BULK	3	5975-01-282-0477	66875	3/8" ASPHALT COAT
BULK	4	4720-01-270-2504	01276	2556-10
BULK	5		61361	398-95002-94
BULK	6	6145-00-310-2590	79550	5700-2
BULK	7	6145-00-950-4922	64488	81144S
BULK	8	6145-01-165-5633	79550	5700-3
BULK	9	6145-00-310-2598	01690	86036
BULK	10	6145-00-950-4922	16428	732505
KITS			14120	9510365-0014
KITS			61361	9221184
KITS			72582	5149983
KITS		2520-00-629-7645	14120	9210329
KITS		2805-00-608-8558	72582	5194800
KITS		2815-00-428-9720	72582	5192751
KITS		2315-00-428-9722	72582	5108120
KITS		2815-01-074-2693	72582	5149511
KITS		2815-01-318-8523	72582	23505313
KITS		2910-00-073-3010	72582	5229649
KITS		2910-00-629-6387	72582	5195078
KITS		2910-00-920-7580	72582	5228769
KITS		3040-00-630-5053	12977	B507-4
KITS		4320-00-089-3398	72592	5149917
KITS		4320-00-586-0621	14120	9510189
KITS		4320-01-014-6669	99166	9510368-2001
KITS		4320-01-015-1130	14120	9510207
KITS		4320-01-172-0631	14120	9221049
KITS		4320-01-192-8212	14120	9510083-65
KITS		4320-01-214-3852	31425	900092-0003
KITS		5330-00-040-3175	72582	5192107
KITS		5330-00-166-8622	72582	5198676
KITS		5330-00-363-8663	72582	5192925
KITS		5330-00-379-4327	72582	5193114
KITS		5330-00-559-0987	72582	5192753
KITS		5330-00-573-3248	66289	Q12J
KITS		5330-00-708-9425	66289	Q28
KITS		5330-01-203-4961	11341	1C4744
KITS		5330-01-207-7789	72582	8925981
1	1	5305-00-071-2058	96906	MS90728-92
1	2	5310-00-209-0965	96906	MS35338-47
1	3	2510-00-314-3585	72582	5186647
1	4	5365-01-197-2356	61361	102-1472-1
1	5	5310-00-761-3706	96906	MS51967-15
1	6	5310-00-809-5997	96906	MS27183-17
1	7	5310-00-834-7606	96906	MS35340-48
1	8	5305-00-071-2079	96906	MS90728-123
2	1	2510-01-193-3448	61361	502-4143-80
2	2	5305-00-071-2069	96906	MS90728-113
2	3		61361	398-11000-27
2	4	5310-00-834-7606	96906	MS35340-48

CROSS-REFERENCE INDEXES

FIG.	ITEM	FIGURE AND ITEM NUMBER INDEX		PART NUMBER
		STOCK NUMBER	CAGEC	
2	5	5310-00-809-5997	96906	MS27183-17
2	6	5305-00-044-4153	96906	MS90725-109
2	7	5310-00-834-7606	96906	MS35340-48
3	1	5340-00-364-3247	72582	5150050
3	2	5305-00-071-2055	96906	MS90728-89
3	3	5310-00-209-0965	96906	MS35338-47
3	4	5310-00-595-6852	72582	5150568
3	5	5330-00-212-6316	19207	6207353
3	6	5306-01-117-4899	72582	5104609
3	7	5340-00-363-7986	72582	5150051
4	1	5305-00-018-7069	72582	108608
4	2	5310-00-080-6004	96906	MS27183-14
4	3	5340-00-172-8553	24617	8921151
4	4	5330-00-543-3261	88044	AN900-6
4	5	2815-00-071-7904	72582	1043-7100
4	6	2920-01-203-4143	61361	102-2761-1
4	7	5310-00-905-0762	96906	MS51967-3
4	8		61361	398-2001-48
5	1	2815-00-777-1756	72582	5198216
5	2	5306-00-826-5257	72582	5117003
5	3	4730-00-446-6602	72582	5117369
5	4	5330-00-599-0505	72582	5160037
5	5	5307-00-273-9380	72582	5150362
5	6		72582	5119973
5	7		72582	5104701
5	8		72582	5103659
5	9		72582	5186579
5	10		72582	5116122
5	11		72582	5123812
5	12	5340-00-363-7981	72582	5150268
5	13	5305-00-071-2506	96906	MS90728-3
5	14	5310-00-206-0000	72582	5179709
5	15	4730-00-954-1281	72582	5125237
5	16	4730-00-148-4975	72582	5142549
5	17	4730-00-152-6073	72582	5145014
5	18	2910-00-119-2687	72582	5172874
5	19	2910-00-363-7984	72582	5172875
5	20	5365-00-142-1775	72582	5154453
5	21	5307-00-550-1879	72582	8925804
5	22	4730-00-187-4207	72915	103878
5	23	5310-00-582-5965	99539	CBM21389
5	24	5330-00-591-7657	72582	5183305
6	1	2815-00-363-7979	72582	5150060
6	2		72582	5177798
6	3	5340-00-363-7977	72582	5150014
6	4	5307-00-276-8119	72582	5183329
6	5	2815-01-247-2221	72582	23502022
6	6	4730-00-808-6814	98441	1/8HHP-S
6	7	5330-00-292-3161	72582	5178997
6	8	5365-00-354-1454	72582	5178998
6	9	2815-00-148-0889	72582	5152878

CROSS-REFERENCE INDEXES

FIG.	ITEM	FIGURE AND ITEM NUMBER INDEX		PART NUMBER
		STOCK NUMBER	CAGEC	
6	10	5310-00-584-5272	96906	MS35338-48
6	11	5305-00-732-0511	96906	MS90728-110
6	12	5305-00-115-9526	96906	MS18154-58
6	13	5310-00-261-7340	72582	103321
6	14	4820-00-845-1096	72582	148344
6	15	4730-00-279-0985	81348	WW-P-471AASBCB
6	16	5315-00-524-7660	72582	5151576
6	17	5306-00-226-4826	72582	186625
6	18	5310-00-407-9566	96906	MS35338-48
6	19	5340-00-363-7294	72582	5164190
6	20	5330-00-613-9397	72582	5116357
6	21	2815-00-850-2890	72582	5194900
6	22	4730-00-604-7953	72582	143969
6	23	4730-00-152-6070	72582	5115214
6	24	5315-00-241-7484	72582	5154319
6	25	5340-00-237-8324	72582	5150130
6	26	5315-00-014-1346	72582	141346
6	27	4730-00-005-7376	72582	103877
6	28	4730-00-640-1051	72582	225815
6	29	5340-00-841-9141	72582	5151272
6	30	4710-00-363-7980	72582	5158825
6	31	5365-00-349-8563	72582	5199569
7	1	5330-00-212-6319	72582	5150181
7	2		72582	181370
7	3	5310-00-261-7340	72582	103321
7	4	5305-00-018-0129	72582	180129
7	5	5305-00-432-8227	72582	186631
7	6	5310-00-584-5272	96906	MS35338-48
7	7	2815-00-314-3565	72582	5175941
8	1	2815-00-416-3923	72582	5158640
8	2	2815-00-482-5872	72582	5179243
8	3	2815-00-314-3569	72582	5177763
8	4	5310-00-584-5272	96906	MS35338-48
8	5	5305-00-709-8517	96906	MS90727-85
8	6	2815-00-215-7985	72582	5134917
8	7	3020-01-165-0900	72582	5147168
8	8	5310-00-220-6583	72582	5157930
8	9	5306-00-272-4250	72582	5153623
8	10	5315-00-089-8807	24617	5131724
9	1	5330-00-154-8358	72582	5115454
9	2	2815-00-540-0101	72582	5150174
9	3	5365-00-597-4351	72582	5192496
9	4	3020-00-363-8155	72582	5156532
9	5	5315-00-400-6842	72582	124549
9	6	3120-00-662-8992	72582	5192874
9	7	4730-00-018-9566	73342	444687
9	8	2815-00-354-1514	72582	5182941
9	9	3120-00-511-2336	72582	5159353
9	10	5330-00-282-5906	72582	5114335
9	11	3020-00-331-6790	72582	5113814
9	12	5306-00-174-1126	72582	5150271

CROSS-REFERENCE INDEXES

FIG.	ITEM	FIGURE AND ITEM NUMBER INDEX		PART NUMBER
		STOCK NUMBER	CAGEC	
9	13	5310-00-261-7340	72582	103321
9	14	5315-00-014-1346	72582	141346
9	15	5306-00-274-1966	72582	5152149
9	16	5310-00-820-6653	72582	103325
9	17	2815-00-354-1232	72582	5158674
10	1	5330-00-362-9299	24617	5150054
10	2	5310-01-117-6261	72582	117049
10	3	5310-00-261-7340	72582	103321
10	4	5305-00-115-9526	96906	MS18154-58
10	5	5310-00-023-4457	72582	5138619
10	6	5330-01-079-9963	72582	5104506
10	7	5340-00-986-0489	72582	5122281
10	8	5310-00-167-0822	88044	AN960-716
10	9	5305-00-069-5572	72582	179857
10	10	5310-00-584-5272	96906	MS35338-48
10	11	5305-01-120-8180	24617	122408
10	12	5306-00-021-2545	72582	186658
10	13	5310-00-261-7340	72582	103321
10	14	5340-00-363-8009	72582	5154669
10	15	5330-01-088-5984	72582	5104507
10	16		72582	5121592
10	17	3020-00-272-6028	72582	5188030
10	18	3110-00-141-9589	21335	P206PPMILG3278
10	19	5306-01-087-9731	72582	8925602
10	20	4730-00-604-7953	72582	143969
10	21	5305-00-269-4528	96906	MS90727-75
10	22	2805-00-577-8237	72582	5147078
10	23	5307-01-320-2419	72582	5111788
10	24	4730-01-115-6682	72582	8926996
10	25	5310-00-584-5272	96906	MS35338-48
10	26	5305-00-071-2076	96906	MS90728-120
10	27	5305-00-269-3250	96906	MS90727-74
11	1	2815-00-341-3834	72582	5144847
11	2	5310-00-841-5700	72582	5117629
11	3		72582	5132383
11	4	2815-00-611-5173	72582	5199825
11	5		72582	5180250
11	6		72582	8927766
11	7	2815-00-080-5738	72582	8922221
11	8	2815-00-080-5750	72582	5144744
11	9	3120-00-094-3552	72582	5144843
11	10	3120-00-091-4679	72582	5144846
11	11	5306-00-514-6973	72582	5148373
12	1	5330-00-212-6318	72582	5121753
12	2	2815-00-140-6496	72582	5106455
12	3	5305-00-269-3247	96906	MS90727-71
12	4	5310-00-261-7340	72582	103321
12	5	5305-00-206-6786	72582	191249
12	6	5306-00-775-7026	72582	181385
12	7	5305-00-269-3240	96906	MS90727-64
12	8	5305-00-018-0129	72582	180129

CROSS-REFERENCE INDEXES

FIG.	ITEM	FIGURE AND ITEM NUMBER INDEX		PART NUMBER
		STOCK NUMBER	CAGEC	
12	9	5310-00-416-4070	72582	5164294
13	1	5306-01-078-4970	72582	5104015
13	2	5310-01-055-4420	72582	5104514
13	3	5340-01-057-4230	72582	5104515
13	4	2815-01-074-0671	72582	5103641
13	5	5330-01-078-7186	72582	5104081
14	1	5310-00-274-4658	72582	5150087
14	2	5310-00-209-1543	72582	5177769
14	3	2815-00-354-1178	72582	5153001
14	4	5305-00-068-0511	96906	MS90728-62
14	5	5310-00-261-7340	72582	103321
14	6	3120-00-585-3282	72582	5111424
14	7	3120-00-589-9414	72582	5111422
14	8	5315-00-276-4818	72582	5151277
14	9	5315-00-252-5969	72532	5153914
14	10	2815-00-785-0966	72582	5149391
14	11	3120-00-818-1856	72582	5196022
14	12	5365-00-590-1739	72582	5115572
14	13	3020-00-745-7738	72582	5121815
14	14	3040-00-692-4152	72582	5172734
14	15	5305-00-206-6776	72582	186627
14	16	5310-00-274-4658	72582	5150087
14	17	3020-00-083-8021	72582	5121816
14	18	3040-00-089-2365	72582	5121969
14	19	3040-00-379-4269	72582	5158672
14	20	5305-00-224-1113	72582	181371
15	1	2815-00-532-8082	72582	5150304
15	2	3120-00-661-7640	72582	5150318
15	3	2815-00-600-5567	72582	8923543
15	4	3120-00-661-7616	72582	5150311
15	5	3120-00-662-1651	72582	5123700
15	6	5315-00-662-9093	72582	5150314
15	7	3120-00-811-4699	72582	5122445
15	8	2815-00-288-4869	72582	838029
15	9	3040-00-364-3307	72582	23500714
15	10	5340-00-841-9141	72582	5151272
15	11	4730-00-212-6331	72582	5150325
15	12	2815-00-363-8052	72582	5103903
15	13	5340-00-362-9385	72582	5150291
15	14	5360-00-664-4216	72582	5150289
15	15	5340-00-275-0502	72582	5150292
15	16	2815-00-354-1443	72582	5120930
15	17	2815-00-354-1532	72582	5131096
15	18	2815-00-699-1544	72582	5193197
15	19	2815-00-345-6073	72582	5128640
15	20	5340-00-885-5731	72582	5123250
15	21	5360-00-252-8444	72582	5186858
15	22	5340-00-364-3311	72582	5150302
15	23	5365-00-282-5031	72582	5150303
15	24	5310-00-270-7111	72582	5151601
15	25	5340-00-662-9735	72582	5150312

CROSS-REFERENCE INDEXES

FIG.	ITEM	FIGURE AND ITEM NUMBER INDEX		PART NUMBER
		STOCK NUMBER	CAGEC	
15	26	3040-01-063-9810	72582	8924439
15	27	3120-00-620-4779	72582	8923814
15	28	2815-00-362-9386	72582	05106413
15	29	5310-00-582-5965	77445	P10906
15	30	5305-00-068-0508	96906	MS90728-6
16	1	3020-00-056-2382	72582	5199384
16	2		72582	5113817
16	3	3110-00-227-2019	72582	7451948
16	4		72582	5130135
16	5	5315-00-423-4861	72582	5151444
16	6		72582	5176998
16	7	5310-00-515-9627	38597	50-4-18-17-7
16	3	5305-00-071-2073	96906	MS90728-117
16	9	5306-01-078-4981	72582	5103534
16	10	5365-01-126-3532	72582	5101150
17	1		72582	5162937
17	2	4730-00-947-4290	72582	5151430
17	3	5340-00-720-6213	96906	MS21333-59
17	4	5305-00-721-5492	96906	MS90728-57
17	5	2910-01-123-1154	72582	5166565
17	6	5310-00-261-7340	72582	103321
17	7	5310-00-732-0558	96906	MS51967-8
17	8	4710-00-133-3270	72582	5108672
17	9	2590-00-735-4292	72582	5117362
17	10	5340-01-011-1438	72582	5146248
17	11		72582	5108671
17	12	4730-00-595-0792	72582	5150147
17	13	5306-00-207-8116	72582	100014
17	14	5310-00-407-9566	96906	MS35338-45
17	15		72582	5140846
17	16	5330-00-766-4895	72582	5173482
17	17		72582	5112373
17	18	5310-00-809-4085	96906	MS27183-16
17	19	5310-00-209-0965	96906	MS35338-47
17	20	5305-00-071-2055	96906	MS90728-89
18	1	5330-00-383-8661	72582	5150116
18	2	2815-00-577-8239	72582	5167810
18	3	5330-00-367-7271	72582	5153788
18	4	2815-00-367-7274	72582	5171165
18	5	5310-00-081-4219	96906	MS27183-12
18	6	5305-01-018-5215	72582	5148437
18	7	4730-00-152-6073	72582	5145014
19	1	4710-00-363-8141	72582	5150433
19	2	4730-00-522-2252	72582	5166265
19	3	4710-00-333-4862	72582	5176834
19	4	4730-00-277-8643	72582	9432337
20	1	2815-01-075-3294	72582	5104390
20	2		72582	5156816
20	3		72582	5156815
20	4	4820-00-477-3350	72582	5120082
20	5		72582	5104380

CROSS-REFERENCE INDEXES

FIG.	ITEM	FIGURE AND ITEM NUMBER INDEX		PART NUMBER
		STOCK NUMBER	CAGEC	
20	6	5306-00-017-9819	72582	179819
20	7	5310-00-407-9566	96906	MS35338-45
20	8		72582	103340
20	9	5330-01-075-0921	72582	5104381
20	10	2815-00-374-4898	72582	5175986
20	11	4710-00-416-3982	72582	5159388
20	12	5306-00-226-4832	96906	MS90728-39
20	13		72582	5167380
20	14	5306-00-226-4826	72582	186625
20	15	5310-00-407-9566	96906	MS35338-45
20	16		96906	MS35769-18
20	17	2910-00-033-6371	72582	5175680
20	18		72582	5153147
20	19		72582	5153309
20	20	5315-00-616-5523	96906	MS35756-11
20	21	5315-00-329-9404	72582	103905
20	22	5315-00-246-9037	72582	5176035
20	23	2815-00-374-4887	72582	5169195
20	24	5306-00-940-9079	72582	9409079
20	25	3020-00-385-5521	72582	5156528
20	26	3020-00-272-6164	72582	5156683
20	27		72582	5156521
20	28	5310-00-308-7420	72582	5169197
20	29	5315-00-044-3230	72582	443230
20	30	5310-00-595-7630	72582	5175944
20	31	5306-00-226-4826	72582	186625
20	32	5306-00-226-4825	96906	MS90728-32
20	33	5340-00-363-8150	72582	5156955
20	34		72582	5151370
20	35	5310-00-261-7340	72582	103321
20	36	5305-00-206-6776	72582	186627
20	37	4820-00-127-3055	72582	5153247
20	38	5360-00-531-7376	72582	5155765
20	39	5306-00-424-4050	24617	5155605
20	40		72582	5153627
20	41	4730-00-482-5876	72582	5166847
20	42	5310-00-081-4219	96906	MS27183-12
20	43	5306-00-226-4825	96906	MS90728-32
20	44	2815-00-363-8161	72582	5118302
20	45	2815-00-314-9903	72582	5153286
20	46	5340-00-364-3369	72582	5153284
20	47	5340-00-482-5877	72582	5166935
20	48	5306-00-122-9721	72582	186624
20	49	2815-00-363-8151	72582	5154252
20	50		72582	5153154
20	51		72582	5153310
20	52		72582	5166840
20	53		72582	5166650
20	54		72582	5166649
20	55	5365-00-597-7348	72582	5176119
20	56	5365-00-242-3223	72582	5152613

CROSS-REFERENCE INDEXES

FIG.	ITEM	FIGURE AND ITEM NUMBER INDEX		PART NUMBER
		STOCK NUMBER	CAGEC	
21	1	4420-00-025-6747	72582	8547549
21	2	4820-01-132-6317	72582	8924140
21	3	2815-00-795-0215	72582	5159452
21	4	5306-00-226-4839	96906	MS90728-46
21	5	5310-00-407-9566	96906	MS35338-45
21	6	5330-00-641-2364	72582	5153902
21	7	4730-00-337-9974	72582	5177241
21	8	4730-00-152-6073	72582	5145014
21	9	4730-00-152-6070	72582	5115214
21	10	5330-00-624-6296	72582	5150155
21	11	2930-01-021-8962	72582	8539953
21	12	5330-01-117-5877	72582	5102506
21	13		72582	5177772
21	14		72582	5177773
21	15		72582	5177778
21	16		72582	5177777
21	17	5330-00-212-6329	72582	5150154
21	18	5306-00-122-9721	72582	186624
21	19	5310-00-261-7340	72582	103321
21	20	5305-00-543-2419	96906	MS90728-61
21	21	5310-00-193-9753	72587	5226029
21	22	5305-00-782-9489	96906	MS90728-66
21	23	4730-00-769-1285	72582	5188382
21	24	5330-00-301-9027	72582	2206783
22	1	2940-01-019-4513	15434	299670
22	2		72582	5104417
22	3	4820-00-944-6249	72582	5133431
22	4	5360-00-757-5061	72582	5133594
22	5	5330-00-736-3508	70040	5575086
22	6	5365-00-886-5967	72582	5126686
22	7	4730-00-187-4207	72915	103878
23	1	2815-00-999-7904	72582	5108427
23	2	5330-00-862-6929	72582	5120224
23	3	2815-01-044-5116	72582	5102735
23	4	4730-01-047-3667	72582	113175
23	5	5310-00-595-8121	72582	5104439
23	6	5310-00-880-7745	96906	MS51968-11
24	1		72582	6478819
24	2	6680-00-364-3696	72582	5158289
24	3	2815-00-377-3040	72582	5124240
24	4	5330-00-292-0492	72582	3202615
24	5	5305-00-071-1786	96906	MS90728-85
24	6	5305-00-732-0511	96906	MS90728-110
25	1	4320-00-689-3029	72582	5170450
25	2	5306-00-869-2868	72582	5145092
25	3	3010-00-932-4813	72582	5143616
25	4	3020-00-692-4167	72582	5188848
25	5	5315-01-073-0869	72582	455921
25	6	5310-01-157-8913	72582	5188756
26	1	5310-00-637-9541	96906	MS35338-46
26	2	5305-01-016-5469	72582	186676

CROSS-REFERENCE INDEXES

FIG.	ITEM	FIGURE AND ITEM NUMBER INDEX		PART NUMBER
		STOCK NUMBER	CAGEC	
26	3	2910-00-296-7216	72582	5130509
26	4	5305-00-272-2080	76582	5176228
26	5	2910-00-775-1380	72582	5115322
26	6	5315-00-251-9754	72582	5150259
26	7	2815-00-674-6954	72582	5195534
26	8	5360-00-674-6951	72582	5115922
26	9	5310-00-262-5429	72582	5150941
26	10	3040-00-363-8122	72582	5150263
26	11	5340-00-014-2583	72582	142583
26	12	5315-01-027-4955	72582	5147345
26	13	5315-00-839-2325	06848	P7170
26	14	3040-00-528-4966	72582	5150990
26	15	5315-00-846-5928	73957	GP1-125X0750-12
26	16	5315-01-119-4846	72582	5150258
27	1	2910-00-089-2370	72582	5226440
27	2		72582	5228104
27	3	2910-00-117-9229	72582	5228928
27	4		72582	5228739
27	5	4730-00-937-0229	72582	5228588
27	6	5365-00-255-0296	72915	5226186
27	7	2910-00-374-4929	72582	5228587
27	8		72582	5228583
27	9	5315-00-209-7977	72582	5226416
27	10		72582	5226719
27	11	3020-00-272-6038	72582	5226400
27	12		72582	5228586
27	13		72582	5226393
27	14	5340-00-838-9696	71934	5228694
27	15		71934	5228696
27	16		72582	5228596
27	17		72582	5228766
27	18		72582	5228594
27	19	2910-00-117-9230	72582	5229030
27	20		72582	5228109
27	21		72582	5229167
27	22		72582	5228601
27	23		72582	5228608
27	24	2910-00-735-6187	72582	5121259
27	25	5310-00-276-3015	24617	5161621
27	26	5305-00-782-9489	96906	MS90728-66
28	1	2910-00-524-7862	72582	5102257
28	2		72582	5107223
28	3	5330-00-212-6290	72582	5150193
28	4	2910-00-808-2655	72582	5199561
28	5	5307-00-054-7036	72582	5131685
28	6		72582	5113776
28	7	5315-00-014-1195	72582	141195
28	8	3040-00-698-2915	72582	5178700
28	9	3110-00-950-8446	96906	MS19061-3
28	10		72582	5174975
28	11		72582	5134628

CROSS-REFERENCE INDEXES

FIG.	ITEM	FIGURE AND ITEM NUMBER INDEX		PART NUMBER
		STOCK NUMBER	CAGEC	
28	12	4730-00-495-6284	72582	5198558
28	13	5306-00-845-1621	72582	3719219
28	14		72582	5181747
28	15	2910-00-624-0736	72582	5174973
28	16	5315-00-010-3709	72582	103709
28	17	5360-00-664-7850	72582	5184530
28	18	5330-00-599-5577	72582	5161003
28	19	5365-00-354-1308	72582	5174971
28	20	4710-00-363-7980	72582	5158825
29	1	4720-00-477-3301	98933	RL490-4
29	2	4710-01-195-3737	61361	102-3557-2
29	3	4730-00-274-5828	78252	1912C013
29	4	2590-00-911-5632	18265	GAH00-0248
29	5	2940-00-832-8728	18265	FWA-14-0002
29	6		18265	P10-5146
29	7	2940-00-420-7303	18265	AAH00-0350
29	8	4310-00-930-8170	30379	9030895
29	9	3805-00-332-5481	18265	P01-8462
29	10	5305-01-022-8972	18265	P01-8464
29	11	5340-00-832-8574	18265	P10-0866
29	12	2940-00-809-7312	18265	P10-1241
29	13	5330-00-972-5392	18265	P01-7335
29	14	4310-00-220-1870	18265	P10-1242
29	15	2990-01-298-8437	18265	P00-8401
29	16		78525	P00-4998
30	1	2815-01-056-0986	72582	5103377
30	2	5306-00-638-4318	72582	5150350
30	3	5310-00-407-9566	96906	MS35338-45
30	4	5330-00-202-2770	72582	5150349
30	5	2815-00-363-8145	72582	5150346
30	6	5360-01-094-2475	72582	5123859
30	7	2815-00-363-8147	72582	5150345
30	8	3020-00-371-5339	72582	5115898
30	9	2815-00-569-1225	72582	5150279
30	10	3120-00-886-6105	72582	5122529
30	11	3120-00-886-6106	72582	5122530
30	12	5330-01-058-0585	72582	5148810
30	13	2815-00-886-6104	72582	5122528
30	14	4730-00-018-9566	73342	444687
30	15		72582	5158901
30	16	5310-00-275-5489	72582	5152804
30	17	5310-00-274-9233	72582	5150281
30	18	5305-00-912-5113	96906	MS51096-359
30	19	5310-00-261-7340	72582	103321
30	20	4730-00-632-3421	72582	5138336
30	21		72582	5172865
30	22	3120-00-673-5502	72582	5118354
30	23	3040-00-424-4044	72582	5154639
30	24	5365-00-281-6554	72582	5167727
30	25	3110-00-100-6150	72582	169067
30	26	2815-01-094-2691	72582	5103365

CROSS-REFERENCE INDEXES

FIG.	ITEM	FIGURE AND ITEM NUMBER INDEX		PART NUMBER
		STOCK NUMBER	CAGEC	
31	1	2815-00-673-5501	72582	5120992
31	2		72582	5114200
31	3	5305-01-117-5922	72582	427570
31	4	5310-00-576-2544	26512	G374-7
31	5		72582	5138710
31	6	5305-00-579-5818	72582	117296
31	7		18954	K 954418
31	8	5310-00-637-9541	96906	MS35338-46
31	9	5305-00-068-0508	96906	MS90728-6
31	10	5330-00-711-4865	72582	5114726
31	11	5340-00-611-7928	72582	5114442
31	12		72582	103320
31	13	5306-00-226-4835	96906	MS90728-42
31	14	5305-00-983-6673	96906	MS16998-61
31	15	2930-00-876-6768	72582	5122069
31	16	3110-01-114-0216	72582	5103525-8
31	17		72582	5193719
31	18		72582	5115657
31	19	2815-00-837-8325	72582	5120726
31	20		72582	5173363
31	21		72582	5173366
31	22		72582	5107601
31	23		72582	5173362
31	24	5305-00-719-5219	96906	MS90727-111
31	25	5310-00-264-1888	19207	7520854
31	26	5310-00-639-4037	72582	5154400
31	27	3020-00-119-2944	72582	5192234
31	28	5310-00-582-5965	77445	P10906
31	29	2815-01-152-3293	72582	5158144
31	30		72582	5179048
31	31	5315-00-775-1850	72582	5114528
31	32		43334	U1205TS18
31	33	5365-00-597-7422	72582	5150372
31	34	5365-00-364-3329	72582	5153938
31	35	5365-00-597-7423	72582	5150855
31	36	5365-00-597-7424	24617	5150856
31	37	2815-00-364-3424	72582	5154401
31	38		72582	5173365
31	39	2815-00-691-1135	72582	5179046
31	40	2815-00-231-0053	72582	5150869
31	41	5310-00-005-0701	72582	5179045
32	1	5330-00-891-5611	72582	5124405
32	2	5365-00-389-5514	72582	3290611
32	3		72582	3290612
32	4	2910-00-354-1282	72582	5172030
32	5	2540-01-310-2118	72582	5147603
32	6	2805-01-195-1920	61361	502-8526-80
32	7	5306-00-225-9089	96906	MS90726-34
32	8	5310-00-959-4679	96906	MS35340-45
32	9	2815-01-141-4018	72582	5146458
32	10	5330-00-682-7193	72582	5182977

CROSS-REFERENCE INDEXES

FIG.	ITEM	FIGURE AND ITEM NUMBER INDEX		PART NUMBER
		STOCK NUMBER	CAGEC	
32	11	5315-00-775-1359	72582	273436
32	12	5310-00-080-6004	96906	MS27183-14
32	13	5305-00-018-0127	24617	180127
32	14	5310-00-261-7340	72582	103321
32	15		72582	5112970
32	16	5360-00-745-7791	72582	5111904
32	17	2815-00-788-6639	72582	5114974
32	18	3040-00-765-5331	72582	5122623
32	19	5340-00-833-0792	72582	5112785
32	20	5360-00-712-5747	72582	5114124
32	21	5365-00-684-5973	72582	5113633
32	22	5310-00-637-9541	96906	MS35338-46
32	23	5310-00-809-4058	88907	C12-22937
32	24	5305-00-071-2509	96906	MS90728-12
32	25	4730-00-187-4207	72915	103878
32	26	5310-01-117-6260	72582	124925
32	27	5310-00-637-9541	96906	MS35338-46
32	28		72582	140655
32	29	5310-00-735-0572	72582	3796374
32	30		72582	5146241
32	31		72582	123298
32	32	5340-00-367-7282	72582	3290569
32	33	5310-00-768-0319	96906	MS51968-2
33	1	4730-00-228-3302	70026	80-095AZ6
33	2	4820-00-785-8268	72582	5122279
33	3	4730-00-740-2580	72582	5138305
33	4	4710-00-003-7881	72582	5184044
33	5	5310-00-809-4085	96906	MS27183-16
33	6	5340-00-721-0888	72582	5110070
33	7	4710-00-803-4054	72582	5123057
33	8	4730-00-842-3162	72582	5128927
33	9	4730-00-277-8274	72582	193004
33	10	4710-00-807-7268	72582	5123067
33	11	5310-00-809-3078	72582	106261
33	12	5310-00-761-0654	96906	MS51967-9
33	13	4730-00-288-9953	72582	9432264
33	14	4710-00-091-9846	72582	5184022
33	15	5310-00-809-4061	96906	MS27183-15
33	16	5340-01-159-8512	72582	5178450
33	17	5305-00-068-0508	96906	MS90728-6
34	1	4710-00-020-2734	72582	5111527
34	2	4710-00-020-2733	72582	5111526
34	3	4730-00-446-6602	72582	5117369
34	4	5310-00-167-0822	88044	AN960-716
35	1	2910-00-529-8580	81155	CD2713
35	2	2910-01-192-8440	61361	502-6239-80
35	3		09393	88680-L267/8
35	4	5340-01-205-3740	51201	1210
35	5	4720-01-192-8138	61361	102-2759-1
35	6	4730-00-317-3008	16662	0001110-1014
35	7	4820-01-202-9462	61361	298-25-98

CROSS-REFERENCE INDEXES

FIG.	ITEM	FIGURE AND ITEM NUMBER INDEX		PART NUMBER
		STOCK NUMBER	CAGEC	
35	8	4730-00-278-2719	96906	MS39233-3
35	9	2540-01-196-5299	61361	502-4735-80
35	10	2910-01-062-1649	49349	23438057
35	11	5325-00-276-6051	81205	BACG20AF8H1
35	12	4730-00-187-4202	81348	WW-P-471AASBCC
35	13	5306-00-226-4835	96906	MS90728-42
35	14	5310-00-407-9566	96906	MS35338-45
35	15	5310-00-931-8167	96906	MS51967-6
35	16	5310-00-732-0558	96906	MS51967-8
35	17	5310-00-637-9541	96906	MS35338-46
35	18	5305-00-942-2196	96906	MS18154-60
36	1	2990-00-977-9049	72582	5127576
36	2	5305-01-117-3411	72582	186647
36	3	5310-00-582-5965	77445	P10906
36	4	2990-00-363-8093	72582	5151519
36	5	5360-00-215-4329	72582	5129710
36	6	5365-00-281-6660	72582	5174429
36	7	5310-00-231-0290	72582	5144177
36	8	5305-00-135-5157	72582	09417926
36	9	3120-01-164-0977	72582	148402
36	10	5340-01-267-2024	72582	5179332
36	11	5330-00-532-8008	72582	5150889
36	12	2990-00-416-3970	72582	5174425
36	13	5315-00-051-9867	72582	113500
36	14	5306-00-045-3007	72582	453007
36	15	5330-00-599-2934	96906	MS28775-112
37	1	5305-00-276-8024	72582	5150898
37	2	5310-00-971-7989	96906	MS35691-5
37	3	2990-00-363-8094	72582	5150394
37	4	5315-00-363-8099	72582	5150894
37	5	5340-00-014-2583	72582	142583
37	6	5310-00-262-5429	72582	5150941
37	7	5315-00-363-8100	72582	5150943
37	8	2990-00-354-1213	72582	5154422
37	9	3110-01-005-6623	72582	9431894
37	10	5310-00-270-2153	72582	5159080
37	11	3040-00-600-6713	72582	5154435
37	12	2815-01-262-5135	72582	5153176
37	13	2990-00-354-1405	72582	5177083
37	14	5310-01-117-6260	72582	124925
37	15	2815-00-363-8090	72582	5100991
37	16	2990-00-149-1803	72582	5185605
37	17	2990-00-363-8112	72582	5154438
37	18	5340-00-400-2584	96906	MS9380-10
37	19	5305-00-958-0599	96906	MS35207-292
37	20	5330-00-752-7750	96906	MS35769-4
37	21	5310-00-014-5850	96906	MS27183-42
37	22	5305-00-899-2109	72582	9421917
37	23	5305-01-267-6284	72582	139013
37	24	5330-00-892-1764	72582	5123812
37	25	5310-00-637-9541	96906	MS35338-46

CROSS-REFERENCE INDEXES

FIG.	ITEM	FIGURE AND ITEM NUMBER INDEX		PART NUMBER
		STOCK NUMBER	CAGEC	
37	26	5305-00-068-0508	96906	MS90728-6
37	27	3810-00-715-8102	72582	5150512
37	28	5330-00-250-5816	72582	5150900
37	29	5340-01-164-9818	72582	3223193
37	30	5305-00-614-0245	96906	MS35265-64
38	1	2815-00-769-1321	72582	5174444
38	2	5310-00-579-8232	43999	2W1R64-46-32
38	3	5306-00-273-6337	72582	5150884
38	4	5310-00-274-9232	72582	5150897
38	5	5330-00-367-7304	72582	5150890
38	6	5306-00-613-9396	72582	5118219
38	7	2835-01-167-9349	72582	5143209
38	8	3110-00-156-1854	90940	0042989
38	9	2990-00-651-7671	72582	5174448
38	10	5310-00-148-5171	77445	30896
38	11	5315-00-209-7609	72582	5185154
38	12	2990-00-354-1301	72582	5174452
38	13	2990-00-416-3958	72582	5185606
38	14	3040-01-115-2385	72582	5150924
38	15	2815-00-416-3972	72582	5174455
38	16	3110-00-277-0337	72582	447196
38	17	2990-00-416-3973	72582	5174456
38	18	2990-00-443-2102	72582	5154502
38	19	5305-00-019-0910	72582	190910
38	20	5310-00-582-5965	77445	P10906
38	21	3110-00-554-2906	90940	0040391-5
38	22	2990-00-363-8080	72532	5183268
39	1	5330-01-186-7543	72582	8922593
39	2	5340-00-363-8085	72582	5152939
39	3	2990-00-424-4024	72582	5152938
39	4	5360-00-135-9753	72582	5111981
39	5	2815-00-363-8114	72582	5171784
39	6	2990-00-416-3971	72582	5174430
39	7	5365-00-050-9798	72582	5136590
39	7	5365-00-050-9836	72582	5136591
39	8	2990-00-389-6057	72582	5139469
39	9	5305-00-619-5753	72582	223065
39	10	2990-00-389-6057	72582	5139469
39	11	3120-01-164-0977	72582	148402
39	12	5330-00-716-5639	72582	5145445
39	13	2990-01-056-0662	72582	5145446
39	14	5305-00-135-5157	72582	9417926
39	15	2815-00-797-4802	72582	5143564
39	16	5340-00-764-3050	72582	5126789
39	17	5306-00-416-3967	72582	445520
39	18	5310-00-407-9566	03538	N405P42C12
39	19	5315-00-616-5515	72582	103904
39	20	5330-00-599-2934	96906	MS28775-112
39	21	3040-00-354-1299	72582	5173964
39	22	2990-01-118-9358	72582	5145444
39	23	2910-00-944-4043	72582	5137276

CROSS-REFERENCE INDEXES

FIG.	ITEM	FIGURE AND ITEM NUMBER INDEX		PART NUMBER
		STOCK NUMBER	CAGEC	
40	1	5310-01-078-5993	24617	114493
40	2	2815-00-363-8131	72582	5164318
40	3		72582	102819
40	4	5305-00-071-2505	96906	MS90728-7
40	5	3040-00-294-7795	72582	5164320
40	6	5305-00-724-5811	96906	MS51964-64
40	7	3040-00-367-7319	72582	3290823
40	8	5310-00-584-5005	12204	120375
40	9	5306-00-367-7311	72582	5172502
40	10	5360-00-428-9709	72582	5172499
40	11	5340-00-367-7313	72582	5172501
40	12	5305-00-721-5492	96906	MS90728-57
40	13	5315-01-157-8870	72582	103495
40	14		72582	116535
40	15	5305-00-543-2753	96906	MS35266-61
40	16	5310-00-367-7316	72582	5171429
40	17	5315-00-367-7318	72582	5161464
40	18	5310-00-262-5429	72582	5150941
40	19	5340-00-014-2583	72582	142583
40	20	5306-00-367-7312	72582	5171045
40	21		72582	5167545
40	22	5305-01-016-8050	72582	181309
40	23	5315-00-839-2326	24617	103372
40	24		72582	5166958
40	25		72582	5166963
40	26	5305-00-068-0508	96906	MS90728-6
40	27	2990-01-229-9042	72582	5146238
40	28	3040-00-965-0143	72582	5118951
40	29	5340-01-267-2022	72582	3290477
40	30	5310-00-261-7340	72582	103321
41	1	4730-00-187-4207	72915	103878
41	2	2910-01-079-3494	72582	5148171
41	3	2910-01-129-0466	72582	25011011
41	4	5340-01-225-9043	72582	5113207
41	5	5305-00-115-9526	96906	MS18154-58
41	6	5306-01-193-9291	72582	179838
41	7	5310-00-261-7340	72582	103321
41	8	5310-00-080-6004	96906	MS27183-14
41	9	5310-01-117-6261	72582	117049
41	10	2910-01-141-5034	72582	8921410
41	11		72582	181370
41	12	2910-01-122-9517	72582	25010959
42	1	4730-00-174-4520	24981	01013-0297-1
42	2	4730-01-152-5621	96906	MS14315-1X
42	3	4730-00-287-1649	03958	MS39230-1
43	1	3040-01-192-9790	61361	102-6206-1
43	2	5305-00-988-1724	96906	MS35206-280
43	3		96906	MS35333J-74
43	4	3040-01-203-1210	41625	E31986
43	5		41625	A46665
43	6		41625	A41485-1

CROSS-REFERENCE INDEXES

FIG.	ITEM	FIGURE AND ITEM NUMBER INDEX		PART NUMBER
		STOCK NUMBER	CAGEC	
43	7	5360-00-268-2079	65054	S1405820
43	8	2530-01-203-4140	41625	A32005
43	9		41625	186
43	10	5305-00-984-6211	96906	MS35206-264
43	11		96906	MS24665D-298
43	12	5315-01-204-2004	41625	A32023
43	13	5360-00-292-5081	41625	A14527
43	14	2530-01-203-4146	41625	A39316
43	15	5355-01-206-9713	41625	A39318-1
43	16	5305-00-984-6210	96906	MS35206-263
43	17	5310-00-896-0903	96906	MS51967-12
43	18	2530-01-203-4324	41625	B39303
43	19	2590-01-203-4142	41625	A39301
43	20	9905-01-201-4967	41625	A32724
43	21	3040-01-203-4240	41625	B39302
43	22	2530-01-203-4144	41625	A39299
43	23	3120-00-630-2272	41625	A39287
43	24		47625	A31984
43	25	2530-01-203-4145	41625	A39309
43	26	2530-01-203-4323	41625	B31813-2
43	27	3040-01-203-3749	41625	A31994
43	28	2590-01-203-4141	41625	A37639
43	29	2530-01-203-4148	61361	102-6206-28
43	30	5310-00-905-0762	96906	MS51967-3
43	31	5310-00-682-5930	96906	MS35340-44
43	32	2590-01-194-6873	61361	502-2065-80
43	33	5310-00-959-4679	96906	MS35340-45
43	34	5310-00-931-8167	96906	MS51967-6
43	35		96906	MS169970-78
43	36	5305-00-071-2513	96906	MS90728-16
43	37	5310-00-934-9764	96906	MS35649-205
43	38	5310-00-721-7809	96906	MS35340-43
43	39	5305-00-984-6212	96906	MS35206-265
43	40	5340-01-200-4156	41625	A21227
43	41	5340-01-196-5619	41625	A21600
43	42		96906	MS16997D-62
43	43	5340-01-207-3105	61361	298-000-30-47
43	44	9390-01-202-7993	61361	298-2506-68
43	45	2540-00-891-0792	41625	43C-8
43	46	2990-01-262-2654	61361	502-3869-80
43	47	2590-01-199-5849	41625	0301153-003-120
44	1	5340-01-194-5165	61361	102-1434-1
44	2	2990-01-203-4837	61361	298-5014-92
44	3	2990-01-199-6711	61361	102-7224
44	4	2990-01-195-1917	61361	502-1737-80
44	5	5330-00-527-7514	24617	3221863
44	6	5340-01-197-1196	76110	X300
44	7	2990-00-586-9458	76700	T4699
44	8	2990-01-207-1145	61361	102-1438-1
44	9	5305-00-068-0511	96906	MS90728-62
44	10	5310-00-959-4675	96906	MS35340-46

CROSS-REFERENCE INDEXES

FIG.	ITEM	FIGURE AND ITEM NUMBER INDEX		PART NUMBER
		STOCK NUMBER	CAGEC	
44	11	5310-00-931-8167	96906	MS51967-6
44	12	5310-00-407-9566	96906	MS35338-45
44	13	5310-00-081-4219	96906	MS27183-12
44	14	5306-01-075-8519	96906	MS90725-36
45	1	5305-00-958-5254	96906	MS35190-307
45	2	2930-01-192-5960	61361	402-2571-2
45	3	2510-01-192-5959	61361	502-3844-80
45	4	5310-00-959-4679	96906	MS35340-45
45	5	5310-00-931-8167	96906	MS51967-6
45	6	2930-01-192-9783	92857	22-2684
45	7	4730-00-720-1274	08484	10036
45	8	4720-00-990-1678	72781	812
45	9	5340-01-197-3422	61361	502-2041-81
45	10	5340-01-197-3421	61361	502-2041-80
45	11	5310-00-763-3925	96906	MS9321-10
45	12	5310-00-682-5930	96906	MS35340-44
45	13	5310-00-905-0762	96906	MS51967-3
45	14	5305-00-942-2196	96906	MS18154-60
45	15	5310-00-959-4675	96906	MS35340-46
45	16	2930-01-192-5954	61361	502-5603-80
45	17	2930-01-192-8280	61361	102-2943-1
45	18	5305-00-068-0501	96906	MS90725-5
45	19	4720-01-151-4026	72781	AB101
45	20	5306-00-226-4825	96906	MS90728-32
45	21	5310-00-945-0528	96906	MS9321-11
45	22		96906	MS17187B-2
45	23	4730-00-279-0985	81348	WW-P-471AASBCB
45	24	5310-00-080-6004	96906	MS27183-14
45	25	5310-00-004-5033	96906	MS35338-046
45	26	5305-00-942-2196	96906	MS18154-60
45	27	5305-00-071-2069	96906	MS90728-113
45	28	5310-00-809-5997	96906	MS27183-17
45	29	5310-00-834-7606	96906	MS35340-48
45	30	5310-00-761-3706	96906	MS51967-15
46	1	4730-00-152-6070	72582	5115214
46	2	4730-00-193-0875	72582	144034
46	3	5330-00-364-3550	72582	5150361
46	4	5330-00-575-5841	72582	5169478
46	5	2930-00-099-1058	72582	5186203
46	6	5305-00-018-0129	72582	180129
46	7	5340-00-282-7526	96906	MS21333-64
46	8	5365-00-547-1552	72582	5160425
46	9	4730-00-279-0985	81348	WW-P-471AASBCB
46	10	5310-00-407-9566	96906	MS35338-45
46	11	5306-00-226-4835	96906	MS90728-42
46	12	4820-01-132-6317	72582	8924140
46	13	2930-00-613-0871	72582	5186205
46	14	6620-00-377-3497	72582	5172141
46	15	4730-00-152-6073	72582	5145014
46	16	5310-00-261-7340	72582	103321
46	17	5310-01-117-6261	72582	117049

CROSS-REFERENCE INDEXES

FIG.	ITEM	FIGURE AND ITEM NUMBER INDEX		PART NUMBER
		STOCK NUMBER	CAGEC	
46	18	2930-00-354-1264	72582	5101772
47	1	2930-00-857-2075	72582	5149707
47	2	5330-00-599-2027	72582	5150191
47	3	5330-00-774-4058	72582	5173730
47	4	5310-00-261-7340	72582	103321
47	5	5306-00-017-9819	72582	179819
47	6	5306-00-613-9396	72582	5118219
47	7	5330-00-212-6332	72582	5150188
47	8	5330-00-866-9403	72582	8924297
47	9	4320-01-162-6687	18954	K-5135597
47	10	4310-01-262-7682	72582	5135598
47	11	4730-00-289-3141	11083	1K6717
47	12	4720-00-401-9299	96906	MS521301A206R
47	13	4730-00-555-7850	72582	5175683
47	14	2930-01-162-7366	72582	5146469
47	15	5306-01-094-5983	72582	8921930
47	16	4730-00-908-6292	96906	MS35842-14
47	17	5330-00-354-1235	72582	5159457
47	19	5330-01-188-0688	72582	5117342
47	19	3040-01-148-8826	72582	908337
47	20	3040-00-364-3548	72582	5114011
47	21	4320-01-262-7631	72582	5144907
47	22	5330-00-212-6290	72592	5150193
48	1	3030-00-844-3835	24161	8386XS2
48	2	3030-00-865-2702	72582	5133515
48	3	3020-00-189-2304	16764	1962590
49	1	2930-00-735-3469	72582	5100202
49	2	5306-00-900-8825	72582	5108434
49	3	3306-01-014-5062	72582	5109642
49	4	5310-00-081-4219	96906	MS27183-12
49	5	5310-00-959-8296	72582	5150230
49	6	5310-00-584-5272	96906	MS35338-48
49	7	5305-00-224-1155	72582	186288
49	8	5310-00-235-1818	72582	5109949
49	9	5305-00-071-2070	96906	MS90728-114
49	10	5330-01-088-6595	72582	5103951
49	11	3110-01-110-2466	72582	7455596
49	12	3020-00-735-3059	72582	5103345
49	13	3020-01-108-7250	72582	5103371
49	14	4730-00-050-4208	96906	MS15003-1
49	15	5306-00-226-4827	96906	MS90728-34
49	16	5310-00-407-9566	96906	MS35338-45
49	17	2930-00-296-7027	72582	5173872
49	18	2930-01-106-1890	72582	5100890
49	19	5305-01-058-4612	72582	9409060
49	20	5310-01-120-9434	72582	5104317
49	21	5365-01-106-6513	72582	9422755
49	22	3110-00-554-3197	72582	903206
49	23	5305-00-071-2069	96906	MS90728-113
49	24	5306-00-400-3518	63005	427564
49	25	5310-00-584-5272	96906	MS35338-48

CROSS-REFERENCE INDEXES

FIG.	ITEM	FIGURE AND ITEM NUMBER INDEX		PART NUMBER
		STOCK NUMBER	CAGEC	
49	26	5310-00-486-3129	72582	5108436
49	27		72582	5102381
50	1	2920-01-047-2363	16764	1105422
50	2	2920-01-098-1690	16764	1116392
50	3	5305-01-084-4431	16764	1894586
50	4	5977-01-070-9812	16764	1894559
50	5	5940-01-117-4047	16764	1894568
50	6	5305-01-081-0465	16764	1876681
50	7	5305-01-118-8781	16764	1974020
50	8	2920-01-085-7663	16764	1894594
50	9		16764	1876163
50	10	5961-00-099-9791	16764	1985348
50	11	5310-00-934-9757	92878	1036
50	12	5305-01-086-3555	16764	1851612
50	13	5910-01-089-1916	16764	1978146
50	14	5305-01-086-1076	16764	1876668
50	15	5310-00-596-5152	16764	1915172
50	16	5310-00-949-9299	16764	1941978
50	17		16764	1987260
50	18		16764	1971993
50	19	5305-00-989-5624	16764	1965104
50	20	3110-01-105-1210	16764	1974861
50	21	3040-01-111-5676	16764	1976138
50	22	5961-01-047-6729	16764	1891055
50	23		16764	1975718
50	24	5305-00-989-0840	16764	1956975
50	25	3110-01-105-1933	16764	1974862
50	26	5940-01-098-7479	16764	1975471
50	27	5340-00-844-7921	16764	1869573
50	28		72582	5102913
50	29	5305-01-142-4839	72582	11500729
50	30	5310-01-142-3566	72582	11500192
50	31	5310-01-129-6767	72582	11501052
50	32	2815-01-141-4015	72582	5143161
50	33	5310-00-999-0424	72582	5159714
50	34	5305-01-142-6250	72582	11500868
50	35	5310-01-139-9858	72582	11500191
50	36	5305-00-071-2058	96906	MS90728-92
50	37	5306-00-400-3518	63005	427564
50	38	5305-00-071-2069	96906	MS90728-113
50	39	5310-00-209-0965	96906	MS35338-47
50	40	5310-00-584-5272	96906	MS35338-48
50	41	5310-00-880-8189	96906	MS51967-11
50	42		72582	5158631
50	42	5365-00-837-1199	72582	8920763
50	42	5365-01-154-0747	72582	5138877
50	42	5365-01-154-0748	72582	5138878
50	42	5365-01-154-0749	72582	5141767
50	42	5365-01-154-0750	72582	5141768
50	43	5365-01-191-2096	72582	5109349
50	44	5310-01-110-8829	72582	5132715

CROSS-REFERENCE INDEXES

FIG.	ITEM	FIGURE AND ITEM NUMBER INDEX		PART NUMBER
		STOCK NUMBER	CAGEC	
50	45	5365-01-143-5267	72582	3292532
50	46	5305-01-142-1391	72582	186311
50	47		72582	5143160
51	1	2920-01-164-1529	65282	539865
51	2	2920-01-149-6782	16764	1115561
51	3	2920-00-822-2287	16764	1948522
51	4	9390-00-839-1864	16764	801077
51	5	5360-00-812-0196	16764	1948521
51	6	5310-00-822-2241	16764	1948526
51	7	5365-01-139-9845	16764	9416374
51	8	5310-00-822-2236	16764	1948520
51	9	5310-00-062-2051	16764	1948519
51	10	5306-00-884-8787	96906	MS35355-64
51	11	5995-01-112-3676	16764	1979464
51	12	5330-01-053-2907	16764	1894643
51	13	5310-00-965-6000	16764	9412305
51	14	3040-00-034-4216	16764	1948529
51	15	5340-01-115-3548	16764	1978756
51	16	9390-01-112-3500	16764	1978754
51	17	2920-01-112-3698	16764	1979434
51	18	5330-00-914-0703	16764	1964857
51	19	5365-00-753-9528	16764	1945356
51	20	5340-01-132-4704	16764	1964402
51	21	3120-01-101-5089	16764	1894637
51	22	5306-00-550-9129	16764	1914869
51	23	5330-01-053-7021	16764	1894642
51	24	6110-00-757-7187	16764	1945484
51	25	5330-00-285-9480	80201	8052
51	26	5310-00-999-2527	16764	1936466
51	27		61361	1914873
51	28	5310-00-297-7319	16764	1911644
51	29	5330-00-976-4695	16764	1945476
51	30	2920-01-074-2030	16764	830620
51	31	2920-01-112-0988	16764	1970455
51	32	5306-00-783-5188	16764	1948537
51	33	3120-00-828-6852	16764	1894635
51	34	5306-00-783-5183	16764	1948536
51	35	3120-01-085-3039	16764	1894636
51	36	5310-00-734-8959	16764	1913084
51	37	2920-00-034-7342	16764	1945515
51	38	9390-01-128-8840	16764	1972977
51	39	5340-01-115-3548	16764	1978756
51	40	5330-00-599-2321	16764	1916272
51	41	2920-00-100-3403	16764	1851632
51	42	5310-01-118-2476	16764	1979451
51	43	5310-00-999-2291	16764	9414418
51	44	5310-00-167-0839	88044	AN960-816L
51	45	5305-00-432-8422	16764	1968998
51	46	5305-00-218-6387	16764	1847807
51	47	5360-01-114-2476	16764	1979391
51	48	5977-01-114-4948	16764	1979387

CROSS-REFERENCE INDEXES

FIG.	ITEM	FIGURE AND ITEM NUMBER INDEX		PART NUMBER
		STOCK NUMBER	CAGEC	
51	49	5977-01-113-2899	16764	1852883
51	50	5310-00-178-9612	16764	1914842
51	51	2920-00-913-9519	16764	1945906
51	52	5950-01-130-5209	16764	1974929
51	53	5940-00-999-2534	16764	1950561
51	54	2920-00-999-2526	16764	1934478
51	55	5305-00-450-5937	16764	1968396
51	56	5310-00-719-5470	16764	1922457
51	57	5310-00-167-0839	88044	AN960-816L
51	58	5970-00-657-8133	16764	1965472
51	59	5970-00-034-5015	16764	1955990
51	60	5310-00-999-2291	16764	9414418
51	61	2920-00-843-8211	16764	1945468
52	1	5930-00-727-6904	70040	6463693
53	1	5930-00-484-5792	00501	C7NN-7A247-B
53	2	4940-01-194-6949	61361	502-2157-80
53	3	5310-00-905-0762	96906	MS51967-3
53	4	5305-00-054-9275	96906	MS51955-40
53	5	5310-00-761-0654	96906	MS51967-9
53	6	5310-01-197-2243	61361	102-6973-1
53	7	5305-00-071-2513	96906	MS90728-16
53	8	5310-00-682-5930	96906	MS35340-44
53	9	5310-00-763-3925	96906	MS9321-10
53	10	5306-01-298-8100	39428	93548A550
53	11	5310-00-905-0762	96906	MS51967-3
53	12		61361	398-20001-25
54	1	6645-00-089-8842	13555	H400
54	2	6210-01-267-1793	13445	DL-13-12V
54	3	7690-01-191-4895	61361	102-8818-1
54	4	6620-00-067-3483	66289	RS-62
54	5		61361	102-11194-1
54	6	2920-00-883-1065	13445	95522A
54	7	7690-01-283-1281	61361	102-8905-1
54	8	9905-01-265-2946	61361	102-8906-1
54	9	5945-01-202-9368	87502	A1412
54	10	9905-01-265-2947	61361	102-8902-1
54	11	7690-01-193-2000	61361	102-8904-1
54	12	9905-01-265-2948	61361	102-8907-1
54	13	5930-00-296-9713	81640	7360 K 8
54	14	5975-00-636-3873	94135	12Z7903-1010
54	15	9905-01-265-2957	61361	102-9220-1
54	16		61361	102-8908-1
54	17	2510-01-196-1281	61361	502-386801
54	18	6680-00-121-5873	72582	5147832
54	19	6680-00-445-1046	71934	5123740
54	20	6680-00-793-7742	72582	5148776
54	21	5310-00-297-8836	06848	P16598
54	22		72582	166496
54	22	5310-00-010-3092	72582	103092
54	23	5310-00-922-2017	72582	120217
54	24	5340-00-592-9620	72582	5193754

CROSS-REFERENCE INDEXES

FIG.	ITEM	FIGURE AND ITEM NUMBER INDEX		PART NUMBER
		STOCK NUMBER	CAGEC	
54	26		72582	5658115
54	27	5310-00-922-2017	72582	120217
54	28		61361	6463499
54	29		72582	5101141
54	30	5310-00-922-2017	72582	120217
54	31		61361	102-6753-16
54	32		72582	6490560
54	33	5930-00-111-8619	72582	1996097
54	34		72582	1567238
54	35	6685-01-046-2524	57733	82304
54	36	6685-01-277-3946	57733	692-K-72
54	37		79550	570D-2-5"
54	38	5940-00-143-4780	96906	MS25036-108
54	39	5940-00-143-4793	96906	MS25036-110
54	40		79550	5700-2-28"
54	41	5940-00-143-4780	96906	MS25036-108
54	42		79550	5700-2-20"
54	43	5940-00-143-4780	96906	MS25036-108
54	44		61361	502-8815-80
54	45	5940-00-143-4780	96906	MS25036-108
54	46	5940-01-049-9661	59730	RBD1823
54	47		79550	570D-2-5"
54	48	5940-00-143-4780	96906	MS25036-108
54	49		79550	570D-2-12"
54	50	5940-00-143-4780	96906	MS25036-108
54	51	5940-01-049-9661	59730	RB01823
54	52		79550	570D-2-10"
54	53	5940-01-049-9661	59730	RBD1823
54	54	5945-01-096-8009	80089	150-905
54	55	5940-00-998-6126	59730	R814-250
54	56		79550	570D-2-4"
54	57	5940-01-049-9661	59730	RB0D1823
54	58	5940-00-283-5281	96906	MS25036-109
54	59	5305-00-068-0502	96906	MS90725-6
54	60	5310-00-407-9566	24617	108570
54	61	5310-00-761-6882	96906	MS51967-2
54	62	6150-01-191-4877	61361	102-30345-1
55	1	5310-00-061-1258	72582	178551
55	2	5305-00-543-2419	96906	MS90728-61
55	3	5305-00-068-0508	96906	MS90728-6
55	4	5310-00-637-9541	96906	MS35338-46
55	5		72582	5172489
55	6		72582	149501
55	7	5310-00-809-5998	96906	MS27183-18
55	8		61361	5166567
55	9	2510-01-132-6340	72582	5176846
55	10	5310-00-582-5965	77445	P10906
55	11	5310-00-761-6882	96906	MS51967-2
55	12	5305-00-958-5246	96906	MS35190-289
55	13		72582	5175513
55	14	5340-00-673-0336	72582	5193755

CROSS-REFERENCE INDEXES

FIG.	ITEM	FIGURE AND ITEM NUMBER INDEX		PART NUMBER
		STOCK NUMBER	CAGEC	
55	15		72582	1582507
55	16	5310-00-045-3299	96906	MS35338-42
55	17	5305-00-984-6197	96906	MS35206-249
55	18	5305-00-071-2073	96906	MS90728-117
55	19	5310-00-988-7516	78189	4024-32-00-0541
55	20	5310-00-809-5998	96906	MS27183-18
55	21		72582	3290822
55	22	5310-00-934-9757	96906	MS35649-282
55	23		72582	142079
55	24	5365-01-067-9583	72582	5157412
56	1	5995-01-194-1598	61361	102-30527-2
56	2	5995-01-207-1170	61361	102-8153-1
56	3	5940-00-950-7465	59730	RC1153
56	4	6150-00-268-3659	24617	EG-8
56	5	5305-00-044-4153	96906	MS90725-109
56	6	5310-00-834-7606	96906	MS35340-48
56	7	5310-00-761-3706	96906	MS51967-15
56	8		61361	102-3060-10
57	1	5940-01-035-5085	79550	877
57	2	5940-00-177-4356	79061	C19303-3203
57	3	6145-01-164-4549	77060	R-59126
57	4		61361	398-95002-94
57	5	5940-00-239-9021	79550	876
57	6	5340-00-429-3955	79550	838
57	7	5975-01-273-7736	06383	55T-2SMP
57	8	5940-01-079-1375	14726	B1871BN
57	9		61361	602-10238-1
57	10	5940-00-113-3138	96906	MS20659-102
57	11	5920-01-281-3946	61361	298-11043-17
57	12	5920-01-280-5089	61361	298-12059-17
58	1	6220-01-267-0651	61361	502-3764-80
58	2	6220-01-293-7580	78422	D-1400241
58	3	6240-00-836-2079	24456	4411
58	4	6220-01-276-0657	78422	3145410
58	5	5340-01-280-6416	78422	3145500
58	6	5310-01-280-6538	78422	5340910
58	7	5340-01-280-6681	78422	3145460
58	8	5305-01-280-6631	78422	5340920
58	9	5310-01-088-5808	96906	MS9321-16
58	10	5310-00-834-7606	96906	MS35340-48
58	11	5310-00-924-8210	96906	MS51972-5
59	1	2590-01-196-5298	61361	502-4385-80
59	2	5325-00-202-4005	96906	MS35489-110
59	3	4720-01-277-1411	24161	398-9904-15
59	4	6140-01-191-4882	61361	102-7893-1
59	5	6140-00-725-8103	81381	27843-2
59	6	6140-00-539-8491	81348	1H4DRYCHARGED
59	7		61361	102-1439-1
59	8		61361	101-1429-1
59	9	5306-00-225-8496	96906	MS90725-31
59	10	5310-00-959-4679	96906	MS35340-45

CROSS-REFERENCE INDEXES

FIG.	ITEM	FIGURE AND ITEM NUMBER INDEX		PART NUMBER
		STOCK NUMBER	CAGEC	
59	11	5310-00-931-8167	96906	MS51967-6
59	12	6140-01-191-6722	61361	502-3684-80
59	13	5365-01-197-3333	72582	59591-05
59	14	2510-01-196-7516	61361	102-30046-1
59	15	5305-00-724-7222	96906	MS90728-164
59	16	5310-00-045-5001	96906	MS35340-50
59	17	5310-00-915-4891	96906	MS51967-21
59	18	5310-00-045-5001	96906	MS35340-50
59	19	5310-00-915-4891	96906	MS51967-21
59	20	5310-00-823-8803	96906	MS27183-21
59	21	5305-00-724-7222	96906	MS90728-164
60	1	2520-01-204-0920	61361	602-10224-2
60	2	3110-00-155-6661	43334	1206
60	3	3020-00-696-4794	61361	402-1670-2
60	4	3040-01-192-9681	61361	102-4428-1
60	5	5365-01-208-3917	72800	974
60	6	3110-00-293-8650	21335	309WG
60	7	5365-01-194-5076	61361	102-3359-1
60	8	5330-00-631-3649	73460	102-3370-1
60	9	3130-01-198-3468	61361	402-646-2
60	10	5330-00-906-1598	80201	24938
60	11	5310-01-203-0107	61361	398-20000-20
60	12	5310-00-264-0930	73460	1846
60	13	5315-00-285-7161	96906	MS24665-377
60	14	5305-00-942-2196	96906	MS18154-60
60	15	5310-00-959-4675	96906	MS35340-46
60	16	3110-01-197-0728	78553	16957
60	17	2520-01-196-9138	78553	13390
60	18	3130-01-197-1621	61361	402-1659-3
60	19		96906	MS27618-1
60	20	4730-01-194-6808	96906	MS39172-11
60	21	4720-00-362-0166	61208	A1663
60	22	5340-01-197-4568	61361	102-1584-1
60	23	5306-00-272-4215	73460	X8-612
60	24	5330-01-197-3233	61361	102-3369-1
60	25	5305-01-213-4148	61361	398-2001-46
60	26	2920-01-192-5961	61361	102-1584-2
60	27	3040-01-196-5275	61361	102-30245-1
60	28	5360-00-265-2023	73460	4425
60	29		78553	12736
60	30		96906	MS15721-6
60	31	5310-00-253-2795	96906	MS51967-53
60	32		96906	MS15721-6
60	33	5310-00-959-4675	96906	MS35340-46
60	34	5305-00-068-0511	96906	MS90728-62
60	35	2520-01-196-9139	52304	12817
60	36		96906	MS51110-36
60	37	2520-00-734-8150	73460	1565
60	38	5330-00-010-8516	61361	102-1476-1
60	39	5306-00-741-2518	73460	X7-603
60	40	5310-00-591-3172	73460	8344

CROSS-REFERENCE INDEXES

FIG.	ITEM	FIGURE AND ITEM NUMBER INDEX		PART NUMBER
		STOCK NUMBER	CAGEC	
60	41	3110-00-555-5427	52676	310-ZNR
60	42	2520-00-690-9010	61361	402-1661-2
60	43	5315-00-352-9074	73460	1631
60	44	5330-01-192-8907	61361	102-3371-1
60	45	5340-01-193-7672	61361	402-1663-2
60	46	4730-01-154-7939	36540	403Y28E5
60	47	2520-01-196-9137	61361	402-2596-2
60	48	3020-00-694-0420	61361	402-658-2
60	49	5365-01-194-5077	61361	102-3360-1
60	50	3020-01-192-9771	61361	402-656-2
60	51		61361	102-3379-1
60	52	3110-00-554-5966	21335	308W0
60	53	5365-01-194-5269	78553	916
60	54	5340-01-208-7640	61361	402-650-2
60	55	5330-01-197-3232	61361	102-3368-1
60	56	5365-00-937-8534	61361	102-3361-1
60	57	5310-00-959-4679	96906	MS35340-45
60	58	5340-01-194-4943	78553	1512
60	59	5330-01-192-8908	61361	102-3372-1
60	60	5315-01-194-0803	61361	102-7290-1
60	61	5360-00-253-7013	73460	1064
60	62	3110-00-682-7416	96906	MS19060-1022
60	63		00752	1929
60	64	5307-00-261-0443	73460	1632
60	65	5310-00-214-3198	72957	44062HA
60	66	5340-01-198-3393	61361	298-102-47
60	67	5315-00-616-5520	96906	MS35756-14
60	68	3040-00-633-5210	61361	102-3431-1
60	69	5365-01-194-5078	61361	102-9336-1
60	70	2520-00-126-4357	30379	2274176
60	71	5310-00-761-0654	96906	MS51967-9
60	72	3040-01-192-9793	61361	402-589-2
60	73		61361	398-2001-85
60	74	5305-00-054-9289	96906	MS51955-75
60	75	5310-00-761-3706	96906	MS51967-15
60	76	2520-01-196-7517	61361	502-3247-80
60	77	5305-00-725-2317	96906	MS90728-64
60	78	5340-00-301-3952	73460	4398
60	79	5310-00-045-5001	96906	MS35340-50
60	80	5310-00-777-6325	96906	MS51972-7
60	81		96906	MS17187B-1
60	82	5310-00-582-5965	99539	CBM21389
60	83		01599	MPB3BALL
60	84	3040-01-197-2112	61361	502-4880-80
60	85	5315-00-187-9393	96906	MS24665-457
60	86	5315-01-198-3347	61361	502-2252-80
60	87	3040-01-193-7869	61361	402-649-2
60	88	5330-01-194-9021	52304	5532
60	89	5330-00-337-5467	73460	5531
60	90	9505-00-596-1966	61361	102-7264-1
60	91	5305-00-275-8530	73460	3220

CROSS-REFERENCE INDEXES

FIG.	ITEM	FIGURE AND ITEM NUMBER INDEX		PART NUMBER
		STOCK NUMBER	CAGEC	
60	92	2520-01-262-7690	61361	402-647-2
60	93	3040-01-194-6851	61361	102-3407-1
60	94	5306-01-196-0434	96906	MS51110-28
60	95	5305-00-068-0511	96906	MS90728-62
60	96		61361	402-1682-2
60	97	5310-01-206-9693	61361	398-95001-78
60	98	3120-01-194-9294	61361	102-6587-1
61	1	5315-00-234-1864	96906	MS24665-302
61	2	5315-00-013-8085	71843	27081/2-5A
61	3		71843	2708-5A
61	4	5310-00-935-3752	96906	MS17187-3
61	5	2520-01-196-9136	61361	102-2960-1
61	6	5360-00-633-5211	61361	102-1411-1
61	7	3020-01-195-7591	61361	102-1338-1
61	8	2520-01-196-5301	61361	102-1564-1
62	1	5340-01-197-3373	61361	102-1516-1
62	2	3040-01-194-6991	61361	502-2060-80
62	3	5310-01-203-9114	61361	102-6204-1
62	4	5305-01-197-8363	96906	MS51110-113
62	5	5340-01-196-6527	61361	102-1970-1
62	6	5310-01-198-5499	61361	298-2010-71
62	7	5310-00-935-3752	96906	MS17187-3
62	8	3040-01-194-0277	61361	502-2235-80
62	9	3040-01-194-6993	61361	102-5541-1
62	10	5315-00-844-5836	96906	MS16562-65
62	11	5340-01-194-5220	61361	502-2234-80
62	12	5305-01-197-3567	96906	MS51110-136
62	13	3040-00-767-3599	78643	R-109
62	14	5310-00-013-7718	10001	2533408PC15
62	15	5310-01-197-2245	82465	29 UTA3816
62	16	5340-01-199-9607	61361	102-6572-1
62	17	5310-00-865-6073	96906	MS21306-1
62	18	5305-01-197-4647	96906	MS51110-62
62	19	3040-01-192-9792	61361	502-2248-80
63	1	4320-01-194-2007	14120	22-2100
63	2		14120	9220533
63	3		14120	9006250-0231
63	4		14120	9220043
63	5		14120	9220015
63	6		14120	9221066
63	7		14120	9220042
63	8		14120	9240217
63	9		14120	9221102
63	10		14120	9221105
63	11		14120	9220500
63	12	2520-00-630-0938	14120	9220628
63	13		14120	9510408-0001
63	14		99166	9220626
63	15		14120	9006201-0334
63	16		14120	9210168
63	17		23382	32Z9004100-2340

CROSS-REFERENCE INDEXES

FIG.	ITEM	FIGURE AND ITEM NUMBER INDEX		PART NUMBER
		STOCK NUMBER	CAGEC	
63	18		14120	9004610-1212
63	19		14120	9220242
63	20		14120	9004104-1290
63	21	2520-00-629-7645	14120	9210329
63	22	5305-01-203-9253	14120	9007200-3722
63	23	5310-00-185-9909	14120	9009610-4069
63	24	5340-01-202-9357	14120	9220418
63	25	5315-00-185-9912	14120	9004800-3708
63	26	5330-00-586-7644	14120	9220427
63	27	3110-01-126-0762	14120	9510256
63	28		14120	9700169
63	29	5315-01-203-6353	14120	9003310-3724
63	30		14120	9220884
63	31	5315-00-185-2437	14120	9004830-2501
63	32	5365-01-162-3781	14120	9006375-0026
63	33	3040-01-203-5219	14120	9800210
63	34		14120	9005100-4400
63	35		99166	9004201-2500
63	36	4730-00-808-6814	14120	9005001-1200
63	37	3110-01-126-2560	14120	9510257
63	38	5330-00-250-9611	99166	9004100-2300
63	39	5330-00-630-0396	14120	9510422-0003
63	40	5305-00-580-6309	99166	9007200-3712
63	41		14120	9220018
63	42		14120	9802472
63	43	5365-00-185-2389	14120	9800917
63	44	3040-00-229-9723	14120	9800916
63	45	5310-01-203-9227	14120	9009660-2500
63	46		14120	9003560-2500
63	47	5305-00-071-2512	96906	MS90728-15
63	48	5310-01-219-2612	14120	9009610-2850
63	49	4730-00-586-0582	99166	9801094
63	50		14120	9004101-0140
63	51	5315-00-185-9951	14120	9004800-3110
63	52	5330-00-577-8244	14120	9220425
63	53	5365-00-549-8395	14120	9510423-0003
63	54	4820-00-629-8811	14120	9800648
63	55		14120	9004101-0150
63	56		14120	9801235
63	57	5310-01-219-2612	14120	9009610-2850
63	58	5305-01-208-0279	14120	9007200-2540
63	59	5305-01-102-9566	99166	9007200-3728
63	60	5305-00-269-3246	96906	MS90727-70
63	61		14120	9220993
63	62	3110-01-126-0761	14120	9510255
63	63		14120	9220991
63	64	2520-00-577-8245	14120	9220419
63	65	5305-01-066-1704	99166	9007276-0011
63	66		14120	9221149
63	67		14120	9004100-1440
63	68		14120	9004100-1420

CROSS-REFERENCE INDEXES

FIG.	ITEM	FIGURE AND ITEM NUMBER INDEX		PART NUMBER
		STOCK NUMBER	CAGEC	
63	69	5305-01-203-6313	14120	9007276-0056
63	70	5310-01-203-3058	14120	9009625-0034
63	71	5360-00-574-0752	99166	9220479
63	72		14120	9230583
63	73		14120	9221012
63	74	5365-00-549-8396	99166	9006300-0062
63	75		99166	9004830-0002
63	76		14120	9221017
63	77		14120	9221250
63	78	9905-01-201-4968	14120	9220355
63	79	5305-01-172-1608	14120	9007600-1103
63	80	4320-00-519-4785	99166	9220570
63	81		14120	9220739
64	1	4320-01-032-5755	99166	22-3055
64	2		61361	9220689
64	3	3040-01-203-7515	61361	9220530
64	4	5315-01-203-6353	14120	9003310-3724
64	5	9905-01-201-4968	14120	9220355
64	6	5305-01-172-1608	14120	9007600-1103
64	7	5315-01-207-0486	61361	9004800-3112
64	8	4730-00-808-6814	14120	9005001-1200
64	9	5365-00-486-5480	53591	C124997
64	10		99166	9004104-1290
64	11	5330-01-203-4961	11341	1C4744
64	12	5360-00-013-7808	99166	9220242
64	13	5315-01-271-5223	14120	900-4610-1212
64	14	5330-00-250-9614	14120	900-4100-2340
64	15	2520-00-137-1819	14120	9210168
64	16		14120	9510408-0001
64	17		99166	9220739
64	18	3120-01-214-4922	14120	9220633
64	19	2520-00-630-0938	14120	9220628
64	20	3040-01-263-6505	14120	922-0500
64	21	5360-00-549-8605	99166	9221105
64	22	3110-01-014-1142	99166	9221102
64	23	5315-00-549-8607	99166	9240217
64	24	5310-01-214-4679	14120	9220042
64	25	5360-00-549-8588	99166	9221066
64	26	4320-00-518-1286	99166	9220015
64	27	4320-00-549-4738	99166	9220043
64	28	5365-00-255-9787	14120	9006250-0231
64	29	5315-00-185-9912	14120	9004800-3708
64	30	3110-01-126-0762	14120	9510256
64	31	5365-00-189-9306	14120	9005100-8700
64	32	5330-00-250-9633	99166	9004201-6200
64	33	4320-00-609-8170	61361	9220992
64	34	5315-00-185-9951	14120	9004800-3110
64	35	3110-01-126-0761	14120	9510255
64	36	5330-00-577-8244	14120	9220425
64	37	5365-00-549-8395	14120	9510423-0003
64	38		61361	9220998

CROSS-REFERENCE INDEXES

FIG.	ITEM	FIGURE AND ITEM NUMBER INDEX		PART NUMBER
		STOCK NUMBER	CAGEC	
64	39	5310-00-185-9909	14120	9009610-4069
64	40	5305-01-102-9566	99166	9007200-3728
64	41		14120	9007200-3736
64	42		61361	9007200-3142
64	43		61361	9009610-3459
64	44		61361	9510049
64	45	5330-00-250-9603	99166	9004100-0200
64	46		14120	9004101-1190
64	47		14120	9006150-1190
64	48	4820-01-203-8160	61361	9510438-6500
64	49		61361	9004101-1170
64	50	5330-00-250-9634	61361	9004201-8700
64	51		61361	9006110-1170
65	1	4720-00-630-0960	63906	16SL4-16SF16SF45 -137 1-2IN
65	2	4730-00-964-2502	24161	7253-667
65	3	4730-01-066-2528	98625	2066-8-10
65	4		01276	FG1639HJH1282
65	5	4730-00-204-1785	98441	441-8-108
65	6	4730-01-096-9138	01276	202702-10-12S
65	7	5310-00-834-7606	96906	MS35340-48
65	8	5310-00-761-3706	96906	MS51967-15
65	9	5340-01-195-5218	61361	298-153-47
65	10	5305-00-071-2069	96906	MS90728-113
65	11	4330-00-691-2625	02249	FR251-IOOA
65	12	4330-00-355-7750	02249	K23005
65	13	5330-00-920-8463	02249	1576
65	14	5975-00-451-5001	96906	MS3367-3-9
65	15	4730-00-278-3145	98441	1 1-4X3-4PTRS
65	16	4730-00-506-5016	63906	12MABUFS
65	17	5340-01-192-5958	61361	502-4691-80
65	18	5305-00-225-3843	96906	MS90728-8
65	19	5310-00-959-4679	96906	MS35340-45
65	20	4730-00-595-1837	14959	6003-4X1-4
65	21	4730-00-288-9785	70434	16MA-16UFS
65	22	4720-01-203-1169	13174	U2FA16-16MBX16MB -W/30
65	23	4730-00-497-1646	30327	60U810X8
65	24	4730-01-196-5277	61361	298-8033-86
65	25	5310-00-959-4675	96906	MS35340-46
65	26	5305-01-197-3439	13174	620-74
65	27	5330-00-238-4708	251864	219-7509
65	28	4720-00-574-8351	80713	16SL4-(16SF90-16 SF45)-126.00
65	29	4730-01-194-0338	61361	102-2541-1
65	30	5310-01-203-9164	61361	398-11000-19
65	31	5305-00-725-2317	96906	MS90728-64
65	32	4720-01-194-6824	61361	102-3222-3
65	33	5305-00-068-0511	96906	MS90728-62
65	34	5310-00-080-6004	96906	MS27183-14
65	35	5310-00-637-9541	96906	MS35338-46

CROSS-REFERENCE INDEXES

FIG.	ITEM	FIGURE AND ITEM NUMBER INDEX		PART NUMBER
		STOCK NUMBER	CAGEC	
65	36	5310-00-732-0558	96906	MS51967-8
66	1	2520-01-197-4591	36479	150-61-731
66	2	2520-01-197-4463	36479	150-6-575
66	3		36479	AC1-117
66	4		61361	102-9080-12
67	1	5310-00-931-8167	96906	MS51967-6
67	2	5310-00-959-4679	96906	MS35340-45
67	3	5306-00-174-4312	19207	5307299
67	4	5310-00-264-3496	61361	102-7725-1
67	5	5315-00-285-7161	96906	MS24665-377
67	6	2520-00-722-7074	61361	102-437-18
67	7	3110-01-197-1274	61361	102-30139-1
67	8		95019	2-2-479
67	9	5365-00-174-9829	72447	2-7-29
67	10	2520-00-899-8636	79470	291251-58
67	11	2520-01-194-0311	79470	2-4-834
67	12	5315-00-616-5506	96906	MS35756-30
67	13	5310-00-655-9370	96906	MS35340-47
67	14	5305-00-071-1786	96906	MS90728-85
67	15	5305-00-071-2071	96906	MS90728-115
67	16	5310-00-768-0318	96906	MS51967-14
68	1	3010-01-193-2320	61361	602-7421-1
68	2	3040-01-193-7848	61361	402-1721-2
68	3		61361	502-4671-80
68	4	5305-01-197-1218	61361	102-8739-1
68	5	3040-01-077-8991	72447	3-2-479
68	6	5330-01-195-7970	61361	102-8736-1
68	7	3110-00-198-0552	52676	6008-2RS
68	8	3110-00-897-9571	80063	SMB388602-1
68	9	5365-01-079-7783	79136	5100-118
68	10	5305-01-197-1373	61361	298-51-93
68	11	5315-01-153-1454	61361	102-8740-1
68	12	3120-01-197-1039	61361	102-10274-1
68	13	2520-00-567-3114	72447	5-263X
68	14	5315-00-285-7161	96906	MS24665-377
68	15	5310-00-264-0930	73460	1846
68	16	2520-01-202-3370	84243	3-4-3691
68	17	5306-00-565-6425	95019	3-94-28X
68	18	2520-01-198-9479	61361	602-7423
68	19	4730-01-210-0331	82465	29 UTA51618
68	20	5310-00-959-4679	96906	MS35340-45
68	21	5306-00-226-4838	96906	MS90728-45
68	22	2520-01-194-6986	61361	102-30053-1
68	23	3110-01-203-4434	21335	GRA1O8RRB
68	24	2520-01-194-0322	61361	102-30054-1
68	25	2520-01-199-6744	61361	602-7422
68	26	2520-01-193-7847	61361	502-4670-80
68	27	2520-01-161-6392	95019	3-3-1601KX
68	28	5305-00-071-2073	96906	MS90728-117
68	29	5310-00-809-5997	96906	MS27183-17
68	30	5310-00-768-0318	96906	MS51967-14

CROSS-REFERENCE INDEXES

FIG.	ITEM	FIGURE AND ITEM NUMBER INDEX		PART NUMBER
		STOCK NUMBER	CAGEC	
68	31	5310-00-407-9566	96906	MS35338-45
68	32	5310-00-880-7746	96906	MS51968-5
69	1		78500	MPS2024
69	2	5305-01-197-4448	61361	102-3847-1
69	3	3120-01-197-3337	61361	102-8401-1
69	4	3110-00-143-2990	60380	1R-324028
69	5	2530-01-193-7890	61361	502-6333-80
69	6	5365-01-197-3332	61361	102-8402-1
69	7	5315-00-845-7787	96906	MS24665-289
69	8	5310-00-842-7652	96906	MS35692-110
69	9	5310-01-206-9692	61361	398-20000-31
69	10		95879	1923S
70	1	5365-01-207-1869	61361	102-8095-21
70	2		61361	102-8095-20
70	3	3110-00-100-0573	78500	33472
70	4	5306-00-494-2020	78500	15-X-927
70	5	5306-00-492-0339	78500	15-X-926
70	6		78500	A-3235-X-882
70	7		78500	33281
70	8		61361	3235-P-354
70	9	5310-00-515-9627	38597	50-4-18-17-7
70	10	3120-01-197-1534	78500	1229-H-2062
70	11	3020-00-540-5811	78500	2234-B-470
70	12	2520-00-393-6194	78500	3278-D-82
70	13		78500	1229-K-1025
70	14		78500	15-X-1349
70	15	3020-00-346-5508	78500	A-35358-1
70	16		61361	102-35358-1
70	17		61361	102-6168-62
70	18	2520-00-427-5562	78500	3802L1234
70	19	5330-01-204-8826	78500	1805-0-446
70	20	5330-01-203-2830	78500	A-1805-Q-225
70	21	5306-01-193-9459	61361	102-8148-1
70	22	3020-01-203-4842	61361	102-1471-6
70	23	4730-01-204-7990	78500	P-132
70	24	4730-00-044-4587	96906	MS51884-7
70	25	5306-00-281-5125	78500	S-2811-1
70	26	5306-01-206-7629	78500	S-1814-1
70	27	5330-00-599-4233	78500	2208-L-272
70	28	5315-00-262-8139	78500	1246-G-293
70	29	2520-00-219-5107	78500	2297-A-573
70	30	2520-01-202-9375	78500	A82-3800-Z-468
70	31	2520-00-432-1672	80289	3802M1235
70	32	5365-00-055-3363	79780	2803-W-1791
70	33	5365-00-055-3365	79780	2803-X-1792
70	34	5365-00-055-3366	79780	2803-Y-1793
70	35	5365-00-823-4951	78500	1229-Z-1300
70	36	2520-01-202-9374	78500	A18-3800-Y-649
70	37	3110-00-158-6013	78500	1228-Z-52
70	38		78500	2808-W-1089
70	39	3110-00-226-3498	78500	55176-C

CROSS-REFERENCE INDEXES

FIG.	ITEM	FIGURE AND ITEM NUMBER INDEX		PART NUMBER
		STOCK NUMBER	CAGEC	
70	40	3110-00-100-0601	78500	55443
70	41	5365-01-207-0504	61361	102-6168-73
70	42		78500	PRTA592H200
70	43	5340-00-752-1372	78500	1850-Z-78
70	44	2520-00-604-0777	78500	A-119-J-166
70	45		78500	A3-3875-U-645
70	46	5330-01-208-8011	78500	A-1805-Y-545
70	47		78500	2808-H-1100
70	48	3020-01-203-4841	78500	A-3892-E-2449
70	49		78500	1825-M-117
70	50	3020-01-203-8614	78500	3891-R-1448
70	51	2520-01-126-1493	78500	1898-H-34
70	52	5360-01-209-9703	78500	2858-W-257
70	53	5305-00-724-5885	96906	MS51963-104
70	54		78500	LW-168
70	54	2520-00-692-6090	78500	2849-B-158
70	55	5305-00-358-8933	78500	26-X-96
70	56	2520-01-204-0650	78500	3897-0-2526
70	57	3040-01-204-0732	78500	2843-A-521
70	58	5310-01-204-0733	78500	1827-Y-285
70	59	3020-00-574-8375	78500	3891-C-1199
70	60	3110-00-100-0234	60038	395A
70	61		78500	394-AS
70	62	2520-01-203-8023	78500	A-3897-M-2405
70	62	5310-00-235-6116	79780	N-16-1
70	62	5310-00-959-4675	96906	MS35340-46
70	63	5310-00-834-7606	96906	MS35340-48
70	64	5310-00-866-5114	44185	15190
70	65		78500	1829-U-879
70	66		78500	1829-P-874
70	67		78500	1827-A-287
70	68	5306-00-260-4513	11083	T320
70	69	5310-00-209-0965	96906	MS35338-47
70	70		78500	S-2910-D1
70	71	3110-00-100-0378	46717	LL313-19
70	72	3110-00-100-3108	78500	3877
70	73	3020-00-577-8307	78500	3891-Y-1403
70	74	5315-01-203-9112	78500	K-1G-1
70	75	3020-00-574-8374	78500	3892-N-2484
70	76	3110-00-100-9830	60038	25878
70	77	3110-00-100-0551	60038	25821
70	78		78500	2803-C-2083
70	79		78500	2803-0-2084
70	80		61361	102-6168-16
70	81	2520-01-203-9924	78500	3866-H-970
70	82	5365-01-203-9111	61361	102-6168-12
70	83		61361	102-6168-69
70	84	5330-01-203-6312	78500	A-1805-Z-26
70	85	5315-01-205-3280	78500	1846-A-313
70	86	5307-01-204-6764	78500	4-X-733
70	87	4730-00-702-6932	78500	P-18

CROSS-REFERENCE INDEXES

FIG.	ITEM	FIGURE AND ITEM NUMBER INDEX		PART NUMBER
		STOCK NUMBER	CAGEC	
70	88	5305-01-097-7704	78500	S-1612-1
70	89		78500	LW-1620
70	90	5310-00-637-9541	96906	MS35338-46
70	91	5310-00-732-0558	96906	MS51967-8
70	92	5330-01-298-5832	61361	102-7872-55
70	93	5310-00-866-5114	44185	15190
70	94	2520-01-299-4098	78500	A1199J166
70	95	4730-00-702-6932	78500	P-18
71	1		61361	102-7572-0
71	2	5305-01-059-0712	78500	15-X-1312
71	3	5310-01-203-3067	61361	102-7572-22
71	4	3020-01-203-4810	78500	A-3298-S-19
71	5	2010-00-966-4463	78500	1898-B-626
71	6	5365-00-111-5549	79780	1854D212
71	7	3020-00-555-7314	78500	3891-L-974
71	8	5315-01-204-6528	61361	102-7572-36
71	9	5310-01-188-0443	78500	1229-R-2982
71	10	3020-01-203-8613	78500	3892-S-4075
71	11		61361	102-9047-50
71	12	5340-01-190-7202	78500	1220-M-117
71	13	2530-01-203-6592	78500	1227-F-1098
71	14	3020-01-204-1245	78500	3204-E-5
71	15	5305-01-204-3247	61361	102-7873-19
71	16		61361	102-7873-10
71	17	2530-01-203-5596	78500	3819-T-436
71	18	5330-01-202-9973	61361	102-7572-79
71	19	2530-01-203-6597	78500	3213-B-966
71	20	5305-01-192-1424	78500	S-21018-1
71	21	5310-00-953-5023	78500	1229-U-1503
71	22	2530-01-203-6590	78500	3286-F-292
71	23	5330-01-190-1751	78500	A-1205-X-1298
71	24	3110-01-061-0752	78500	JM-720249
71	25	3110-01-061-0753	78500	JM-720210
71	26	2530-01-204-0942	78500	A-333-B-2654
71	27	5307-01-203-6315	61361	102-9047-49
71	28	3110-00-138-9994	72328	GX1312
71	29	3110-00-138-9993	72328	GX1313
71	30	5310-01-189-7497	78500	1229-G-2685
71	31	3020-00-555-7313	78500	3891-M-975
71	32	3120-01-207-9511	78500	1229-F-2684
71	33	5310-00-880-2004	96906	MS51983-3
71	34	5306-00-579-0463	78500	20-X-262
72	1	5360-00-630-3590	61361	102-1891-1
72	2	5320-01-195-5907	61361	102-1450-1
72	3	5315-01-151-2254	96906	MS9245-64
72	4	2540-01-194-7000	61361	502-1745-8
72	5	3040-01-195-4168	61361	502-1744-8
72	6	5310-00-637-9541	96906	MS35338-46
72	7	5310-00-732-0558	96906	MS51967-8
72	8	5310-00-080-6004	96906	MS27183-14
72	9	5305-00-068-0511	96906	MS90728-62

CROSS-REFERENCE INDEXES

FIG.	ITEM	FIGURE AND ITEM NUMBER INDEX		PART NUMBER
		STOCK NUMBER	CAGEC	
73	1	3120-00-740-9567	61361	102-7572-86
73	2	5320-00-058-2492	78500	RV-387
73	3	2530-01-203-6589	78500	2740-A-4057
73	4	2530-00-371-4144	78500	1229-M-221
73	5		78500	1845-J-36
73	6	5315-00-930-4944	78500	1859-E-83
73	7	5360-00-841-9034	78500	2258-T-124
73	8	5310-00-563-4391	78500	1229-H-216
73	9	5310-00-205-9120	63477	FC1403C
73	10	5310-01-203-3072	61361	102-7572-59
73	11		78500	1846-V-282
73	12	3805-00-897-3437	78500	2297-U-99
73	13	5360-00-897-3433	78500	2258-S-123
73	14	2530-01-204-0943	78500	A-3211-R-3762
73	15	5365-00-897-3434	78500	1854-Z-286
73	16	5310-00-321-9972	78500	1229-K-219
73	17	5315-00-842-8203	78500	A-2297-S-97
73	18	5306-01-084-5390	78500	S-268-1
73	19	5310-00-959-4675	96906	MS35340-46
73	20	2530-01-203-4270	78500	A2-3261-Q-277
73	21	2530-00-110-9605	78500	A4-3222-U-957
73	22	5315-01-204-6529	61361	102-7572-80
74	1	5330-01-198-5483	61361	502-2089-80
74	2	4710-01-195-4220	61361	502-2089-81
74	3	5305-00-984-6211	96906	MS35206-264
74	4		61361	298-00059-47
74	5	4730-01-195-3832	94988	FC-2951
74	6	4730-00-516-7419	79470	272049
74	7	5310-00-209-1761	65282	A10781X
74	8	4730-00-521-5672	19207	5215672
74	9	5310-00-275-6635	94988	FC602
74	10	5310-00-761-0654	96906	MS51967-9
74	11	5310-01-197-3362	61361	61922-30
74	12	2530-00-495-8857	94988	FE-1461-E
74	13	5310-00-896-0903	96906	MS51967-12
74	14	5340-01-197-9258	61361	102-1991-1
74	15	5315-00-013-8085	71843	27081/2-5A
74	16	5315-00-234-1863	96906	MS24665-300
74	17	5305-00-044-4153	96906	MS90725-109
74	18	5310-00-959-4675	96906	MS35340-46
75	1	2590-00-488-8323	63477	F12103
75	2	5330-01-266-3281	94988	FC006019000
75	3		94988	FE002539000
75	4	5330-01-266-3282	94988	FC014266000
75	5	2530-01-320-8938	94988	FC014261000
75	6	5360-01-266-2933	94988	FC03572000
75	7	5360-01-267-1994	94988	FD002398000
75	8	3040-01-262-5184	94988	FC003707000
75	9	5310-01-266-9901	94988	FC003710000
75	10	5365-01-265-6996	94988	FC003709000
75	11	5975-01-263-7070	94988	FC002930000

CROSS-REFERENCE INDEXES

FIG.	ITEM	FIGURE AND ITEM NUMBER INDEX		PART NUMBER
		STOCK NUMBER	CAGEC	
75	12	2530-01-262-7685	94988	FC002928000
76	1	5305-00-725-2317	96906	MS90728-64
76	2	2530-00-845-8502	19207	8758264
76	3	2530-01-322-2519	78500	2230-0-108
76	4	5340-01-268-2587	78500	1706-7-116
76	5	5360-01-276-3225	78500	A-2258-T-644
76	6	2530-01-273-5577	78500	3261-Q-277
77	1	5360-00-630-3590	61361	102--1891-1
77	2	5315-01-194-6874	61361	102-1552-1
77	3	5315-00-940-9465	96906	MS9245-66
77	4	5305-00-089-1293	96906	MS51955-25
77	5	5310-00-931-8167	96906	MS51967-6
77	6	5305-00-983-7462	96906	MS16997-143
77	7	5340-01-203-4147	61361	502-5622-80
77	8	5365-01-194-6491	61361	102-1557-1
77	9	5365-01-194-5075	61361	102-1557-2
77	10	3040-01-192-9791	61361	102-1485-1
77	11	5315-01-205-3214	61361	102-6938-1
77	12	2530-01-203-4305	61361	102-6246-1
77	13		96906	MS15721-1
77	14	5365-00-530-7968	96906	MS16624-1100
77	15	5315-01-197-6267	61361	102-1465-1
77	16	4730-00-279-0985	81348	WW-P-471AASBCB
77	17	2520-01-198-0852	61361	502-3880-82
77	18	3040-01-193-2890	61361	502-3880-80
77	19	3040-01-193-2889	61361	502-3880-81
77	20	5310-00-761-0654	96906	MS51967-9
77	21	5310-00-959-4675	96906	MS35340-46
77	22	5305-00-725-2317	96906	MS90728-64
77	23	2540-01-194-6999	61361	402-1596-2
77	24	5315-00-013-8085	71843	27081/2-5A
78	1	5330-01-198-5483	36669	A-1205-C-1381
78	2		61361	102-1503-11
78	3	5315-00-013-7214	96906	MS24665-359
78	4	2530-01-195-4101	07866	909982
78	5		60038	45284
78	6	3110-00-143-7587	60038	45220
78	7	3040-01-195-4171	61361	402-1756-2
78	8	2530-01-198-3128	61361	298-4019-47
78	9	5305-01-197-3452	41885	32683
78	10	3110-00-100-0359	60038	2720
78	11	3110-00-100-0739	60038	2780
78	12		78500	1229-Y-1325
79	1	2530-01-193-7891	61361	502-6244-80
79	1	2530-01-196-5507	61361	502-6516-80
79	3	2610-00-294-9250	81348	ZZ-T-1619/18.4-3 4/6PLY/GPI/RI
79	4	2640-00-555-2825	64650	221-A
79	5		01202	345
80	1		61361	602-4589-1
80	2	2610-00-555-0331	81348	9.00-24/GP1/BPLY /PLRB/I-1

CROSS-REFERENCE INDEXES

FIG.	ITEM	FIGURE AND ITEM NUMBER INDEX		PART NUMBER
		STOCK NUMBER	CAGEC	
80	3	2610-00-555-5669	73842	196-360-400
81	1	2530-01-203-4835	78500	A-3111-Y-935
81	2	5310-01-129-6745	78500	14-X-3
81	3	5310-00-630-3267	78500	2203U203
81	4	5310-01-268-6981	78500	2203-R-200
81	5		78500	2203-S-201
81	6		78500	2203-T-202
81	7	5315-00-255-6847	78500	K-2614
81	8	5310-00-010-3028	78500	N-18
81	9	5305-01-205-3215	78500	1199-U-1399
81	10	2530-01-203-6595	78500	3133-F-1072
81	11	5305-00-928-2546	97286	A-10-X-468
81	12	5310-00-630-3267	78500	2203-U-203
81	13	5330-01-161-9964	78500	2208-F-370
81	14	5315-01-205-3216	78500	3101-N-92
81	15	2530-01-203-4836	78500	A-3111-Z-936
81	16	3120-01-203-9218	78500	1225-8-366
81	17		78500	1250-P-172
81	18	4730-00-172-0022	96906	MS15003-2
81	19		78500	16-X-202
81	20	5315-00-298-1481	96906	MS24665-357
81	21	2530-01-203-4149	78500	A1-3102-Z-3978
81	22	2530-01-266-8109	61361	102-9438-30
81	23	2530-01-266-8110	61361	102-9438-29
81	24	2530-01-342-0698	78500	A13102-Z-3978-S
81	25		78500	102-9438-32
81	26	5310-01-213-4165	78500	X-1421
81	27	3110-00-117-0758	96906	MS17169-11
81	28	5315-00-455-4395	78500	7-X-8
81	29	5315-00-116-0148	97286	7X9
81	30	2530-00-720-7926	78500	7-X-10
81	31	5315-01-204-6537	78500	7-X-58
81	32	5315-01-218-7223	78500	7-X-59
81	33	5315-01-220-0299	78500	T-X-60
81	34		78500	3133-E-1071
82	1	3040-01-193-7835	77640	C36553-A2-650
82	2	5310-01-172-2564	96906	MS9363-16
82	3	4720-01-192-8112	61361	502-8015-80
82	4	4730-00-143-3941	13174	849-FSO-06X06
82	5	5330-00-808-0794	96906	MS28778-8
82	6	5305-01-283-6463	96906	MS16215-6
82	7		77640	454092
82	8	2530-00-383-5052	77640	404239
82	9		61361	102-1520-10
82	10	5310-00-959-4679	96906	MS35340-45
82	11	5310-00-761-0654	96906	MS51967-9
82	12	5305-00-068-0511	96906	MS90728-62
82	13	5310-00-865-6073	96906	MS21306-1
82	14	5340-01-210-7508	61361	102-6201-1
82	15	2530-01-194-0204	77640	HGA08
82	16	5305-00-942-2196	96906	MS18154-60

CROSS-REFERENCE INDEXES

FIG.	ITEM	FIGURE AND ITEM NUMBER INDEX		PART NUMBER
		STOCK NUMBER	CAGEC	
82	17		61361	102-3846-1
82	18	5306-01-197-3278	71747	020
82	19	4720-01-192-9605	61361	502-8016-80
82	20	2530-00-525-4374	77640	403572A1-425
82	21	2530-00-924-2155	61361	102-8404-15
82	22	3040-01-203-7516	61361	102-8404-14
82	23	5330-00-733-9766	77640	032205
82	24	5315-00-839-5821	96906	MS24665-351
83	1	2530-00-589-6231	62983	VT16-100-40-95-4 0-10
83	2	5305-01-020-0709	62983	146835
83	3	5310-00-451-3474	62983	99784
83	4	5310-00-059-5427	19207	11676387-1
83	5	5365-01-206-7480	62983	143119
83	6		62983	144569
83	7	5340-01-203-4011	62983	146241
83	8		62983	142521
83	9	5305-00-451-1763	62983	161314
83	10	2530-00-375-1495	62983	142526
83	11	3930-00-375-1444	62983	141395
83	12	5330-00-980-9060	62983	143216
83	13	4320-01-203-4838	62983	155109
83	14	4820-00-081-9071	62983	252795
83	15	5360-00-412-2628	84830	LC045H10MW
83	16	5340-01-203-4012	62983	151016
83	17	5305-00-068-0511	96906	MS90728-62
83	18		06538	153918
83	19	3110-01-203-2882	62983	154787
83	20	5315-00-616-5514	96906	MS35756-6
83	21		62983	166506
83	22	5330-00-133-3111	12603	867453
83	23		06538	1701
83	24		06538	154770
83	25	4320-00-378-4688	62983	912008
83	26		62983	141393
83	27	5315-01-203-7927	62983	156841
83	28	5365-01-203-5227	62983	161288
83	29	5330-00-980-9060	62983	143216
83	30		70434	8BC-6UFS
83	31	3020-01-194-0325	61361	102-30371-1
83	32	5330-00-375-1357	62983	147117
83	33	5310-00-761-3706	96906	MS51967-15
83	34	5310-01-198-5499	82465	29UTA1213
83	35		61361	102-3082-1
83	36	5310-00-637-9541	96906	M535338-46
83	37	5305-00-269-3217	96906	MS90725-67
84	1	5306-00-419-5876	77640	020196
84	2	2530-00-415-1373	77640	402230
84	3	5365-00-806-4105	77640	401233
84	4	5310-00-861-2316	77640	028271
84	5	5330-00-733-9766	77640	032205

CROSS-REFERENCE INDEXES

FIG.	ITEM	FIGURE AND ITEM NUMBER INDEX		PART NUMBER
		STOCK NUMBER	CAGEC	
84	6	5365-00-876-6862	77640	028272
84	7	5330-00-798-4635	77640	032249
84	8	5330-00-733-9765	77640	032200-17
84	9	5365-00-806-4104	77640	401264
84	10		77640	C365509
84	11	5330-00-798-4637	77640	032272
84	12		88044	AN6230-06
84	13	2530-01-203-4846	61361	102-8404-11
84	14	3040-01-204-0317	77640	C363833-A6
84	15	2530-00-086-2388	77640	C364009A2-1181
84	16	2530-00-086-2388	77640	C364009A2-1181
84	17	2530-00-086-2389	77640	C364004A1
84	18	2530-00-042-4267	77640	C364004
84	19	2590-01-134-9834	77640	C366005
84	20	5330-00-195-5757	77640	032361
84	21	5310-00-421-3991	73740	G9415992
84	22	3040-01-203-9922	77640	415371A1
84	23	5330-00-168-6051	61361	102-1948-44
85	1	2510-01-197-8542	61361	502-6115-80
86	1	3895-01-197-4881	61361	502-6349-80
86	2	5315-01-197-3125	61361	502-108-80
86	3	5310-01-198-5499	82465	29UTA1213
86	4	5305-00-071-2069	96906	MS90728-113
86	5	5305-00-973-0449	96906	MS21316-46
86	6	3895-01-207-6005	61361	102-1526-1
87	1	2510-01-196-9168	61361	102-4654-1
87	2	5340-01-196-7451	61361	502-3845-80
87	3		61361	102-2704-1
87	4	5315-01-207-7780	61361	102-9607-2
87	5	5360-01-208-3324	61361	X6860
87	6	5310-00-721-7809	96906	MS35340-43
87	7	5315-01-164-6491	96906	MS9245-62
87	8	5340-01-207-1126	61361	502-3865-80
87	9	5325-01-197-3541	79497	1172
87	10	5340-01-198-8365	61361	502-4692-80
87	11		61361	102-7742-1
87	12	9390-00-510-0021	70485	X592
87	13	2530-01-196-5279	61361	102-4596-1
87	14	5340-01-205-5400	61361	X7176
87	15	5305-00-984-6210	96906	MS35206-263
87	16	5310-00-761-0654	96906	MS51967-9
87	17	2510-01-194-0318	61361	502-5606-80
87	18	2510-01-196-1280	61361	102-2778-1
87	19	5306-00-225-8499	96906	MS90725-34
87	20	5306-01-075-8519	96906	MS90725-36
87	21	5310-00-081-4219	96906	MS27183-12
87	22	5310-00-407-9566	96906	MS35338-45
87	23	5310-00-931-8167	96906	MS51967-6
88	1	2510-01-194-0269	61361	502-6199-80
88	2	5340-01-197-3477	61361	102-2673-1
88	3	5340-01-197-3423	61361	102-30045-1

CROSS-REFERENCE INDEXES

FIG.	ITEM	FIGURE AND ITEM NUMBER INDEX		PART NUMBER
		STOCK NUMBER	CAGEC	
88	4	2510-01-194-0270	61361	502-6199-81
88	5	5340-01-199-3386	61361	102-30045-2
88	6	5305-00-915-8087	96906	MS18154-113
88	7	2540-01-192-9805	61361	502-4686-80
88	8	5340-01-198-8497	61361	102-8813-1
88	9	2510-01-196-7516	61361	102-30046-1
88	10	2540-01-194-1784	61361	502-4632-80
88	11	5305-00-068-0511	96906	MS90728-62
88	12	5310-00-080-6004	96906	MS27183-14
88	13	5310-00-637-9541	96906	MS35338-46
88	14	5310-00-732-0558	96906	MS51967-8
88	15	5305-00-071-2069	96906	MS90728-113
88	16	5310-00-809-5997	96906	MS27183-17
88	17	5310-00-834-7606	96906	MS35340-48
88	18	5310-00-761-3706	96906	MS51967-15
88	19	5305-00-044-4153	96906	MS90725-109
88	20	5365-01-197-3333	72582	59591-05
88	21	5306-01-201-0294	96906	MS20069-F1
89	1	2510-01-196-5297	61361	102-3976-1
89	2	5315-01-164-6491	96906	MS9245-62
89	3	5310-00-763-3925	96906	MS9321-10
89	4	5360-01-208-3324	61361	X6860
89	5	5315-01-207-7780	61361	102-9607-2
89	6	2510-01-196-1279	61361	502-4672-80
89	7	2510-01-196-7515	61361	502-3858-80
90	1	2540-01-197-4588	09704	122716
90	2	2540-01-196-1283	09704	317298
90	3	5310-00-931-8167	96906	MS51967-6
91	1	2540-01-196-5187	61361	102-4222-1
91	2	5305-00-942-2196	96906	MS18154-60
91	3	5310-00-637-9541	96906	MS35338-46
91	4	5310-00-732-0558	96906	MS51967-8
92	1		58358	562
92	2	4730-01-198-2779	57203	SLS-517
92	3	4730-00-826-4268	19207	11608950-4
92	4	4720-01-270-2504	01276	2556-10
92	5	5340-01-210-4046	61361	102-31022-1
92	6	4730-00-374-3291	19207	8764918
92	7	4720-01-197-4777	61361	502-1343-94
92	8	4730-00-706-4566	63906	6MA6UFS
92	9	4730-00-019-2067	96906	MS51953-49
92	10	4730-00-595-0151	96906	MS21905-6
92	11	4730-00-196-1489	96906	MS51953-55
92	12	4730-01-196-7173	61361	102-8640-1
92	13	4730-00-278-2719	96906	MS39233-3
92	14	5995-01-194-6806	61361	502-208-80
92	15	5940-00-113-9819	96906	MS20659-106
92	16	5940-00-143-4780	59730	R814-10
92	17	5930-01-192-0141	61361	102-8802-1
92	18	5310-00-896-0903	96906	MS51967-12
92	19	5940-01-035-5085	79550	877

CROSS-REFERENCE INDEXES

FIG.	ITEM	FIGURE AND ITEM NUMBER INDEX		PART NUMBER
		STOCK NUMBER	CAGEC	
92	20	5995-01-194-1597	61361	502-2987-82
92	21	5940-00-143-4780	59730	RB14-10
92	22	5940-00-177-4356	79061	C19303-3203
92	23	5940-00-177-4356	79061	C19303-3203
92	24	5305-00-984-6212	00724	23-00860-007
92	25	5310-00-721-7809	96906	MS35340-43
92	26		61361	298-00059-47
92	27	5920-01-193-0047	61361	502-222-80
92	28	5920-00-131-9915	81349	F02A32V20A
92	29		61361	502-2987-83
92	30	5940-00-177-4356	79061	C19303-3203
92	31	5940-00-143-4780	59730	RB14-10
92	32	4320-00-837-0065	31425	8860
92	35		31425	7825
92	36		31425	1414-37
92	37		31425	8865
92	38		31425	SP3000-10
92	39		31425	7824
92	40		31425	6342
92	41		31425	SP8012-02
92	42	5305-01-203-6318	31425	SP1002-01
92	43	5310-00-682-5930	96906	MS35340-44
92	44	5310-00-905-0762	96906	MS51967-3
92	45	5305-01-213-4148	61361	398-2001-46
93	1		02892	1512C12C1
93	2	5365-01-276-8504	02892	A515-22
93	3	5365-00-282-0709	02892	812X140
93	4	3110-01-269-4317	02892	A333-1
93	5	4320-01-072-9583	02892	1X1512X1
93	6		02892	A550X2
93	7	4820-00-214-2604	02892	11X15X1
93	8	5330-00-698-3184	18876	8486282
93	9	5365-00-617-5381	02892	A408X17
93	10	5365-00-282-0709	02892	812X49
93	11	3110-00-227-3234	96906	MS51961-1
93	12	5330-00-580-8532	02892	A395X65
93	13	2530-00-377-5475	02892	12X15X2
93	14	5330-00-359-3262	02892	712X94A
93	15	5365-00-214-2613	02892	712X94B
93	16	5365-01-207-7651	02892	712X94C
93	17	5306-00-499-9714	02892	A114X012
93	18	5315-01-204-4006	61361	102-6417-30
93	19	4320-01-267-4285	02892	4X1512X9
93	20	5315-00-616-5526	96906	MS35756-8
93	21		02892	15-5-125
93	22		02892	6X1512X1
93	23		92697	272837R1
93	24		02892	3X15X7
93	25	5310-00-264-1967	02892	A419X6
94	1	4820-00-574-8336	11406	102-6208-1
94	2	3040-01-203-8247	02249	3453-001

CROSS-REFERENCE INDEXES

FIG.	ITEM	FIGURE AND ITEM NUMBER INDEX		PART NUMBER
		STOCK NUMBER	CAGEC	
94	3	5315-01-012-2302	02249	1857-001
94	4	3040-01-203-4241	02249	1802-001
94	5	5315-01-054-1891	02249	086-001
94	6	5315-01-204-6655	02249	0929-001
94	7	5305-01-012-7224	02249	1808-001
94	8		02249	1801-001
94	9	5307-01-197-1160	02249	6107
94	10	5330-00-000-0085	02249	6752-001
94	11	5330-01-123-8043	02249	7700-001
94	12	2530-00-630-3677	02249	1804
94	13	3040-01-203-7517	02249	1809-001
94	14	5360-01-206-8568	02249	7433-001
94	15	3040-01-204-4416	02249	1810-001
94	16	5310-00-162-3773	02249	1813-001
94	17		02249	1812-001
94	18	5340-01-117-3129	02249	1811-001
94	19		02249	3411-001
94	20	5330-01-102-0342	02249	2707-001
94	21	5365-01-125-5329	02249	1821-001
94	22	5330-01-014-7293	02249	1819-001
94	23	5310-01-203-0108	02249	1820-001
94	24	5330-01-014-7294	02249	1818-001
94	25	5360-01-206-8569	02249	1868-001
94	26	4820-01-190-3462	02249	2781-001
94	27		61361	102-6208-22
94	28	4810-01-214-8988	02249	6770-004
94	29	5330-01-012-2325	02249	6815-001
94	30	5330-01-012-2324	02249	6814-001
94	31	4820-01-203-1211	02249	8398-014
95	1	4730-01-196-5212	09505	60U6-16X12
95	2	4720-00-630-3843	61361	102-2758-5
95	3		96906	MS51952-5
95	4	4730-00-071-1671	88044	AN912-7K
95	5		96906	MS27621-4C
95	6		96906	MS2761B-6
95	7	4730-01-196-1150	61361	298-2230-62
95	8	4730-00-187-4210	96906	MS51884-9
95	9	4730-00-595-0151	96906	MS21905-6
95	10		96906	MS2761B-6
95	11		09505	646F
95	12	4710-01-196-5517	61361	502-2086-80
95	13	4730-00-827-9291	96906	MS35869-43
95	14		61361	502-2086-81
95	15		09505	646F
95	16		01276	A268024-4S-204
95	17		58831	N208
95	18	4730-01-197-8138	63597	1209-4-4
95	19		09505	60UB-06X04
95	20	4720-01-198-2813	61361	102-2700-5
95	21	4730-00-541-9081	80713	6M-6UFS
95	22	4730-00-317-3008	80713	6MAX-6UFS

CROSS-REFERENCE INDEXES

FIG.	ITEM	FIGURE AND ITEM NUMBER INDEX		PART NUMBER
		STOCK NUMBER	CAGEC	
95	23	4730-00-706-4566	63906	6MA6UFS
95	24	4720-01-198-2816	61361	102-2700-9
95	25	4730-00-266-0541	96906	MS39158-7
95	26	4730-00-119-9861	30327	25VJ06
95	27	4720-01-198-2812	01276	FG1016EGE1200
95	28		28478	N20B
95	29	4730-01-276-3420	61361	398-14005-36
95	30	4720-01-151-6319	61361	102-2700-7
95	31	4730-00-670-6036	63906	4MA6UFS
95	32	4730-00-980-0906	81343	12-12 140330CA
95	33	4730-00-408-1231	30327	60UB-06X04
95	34	4730-01-197-4853	61361	402-1599-2
95	35	4720-00-937-8818	61361	102-2760-5
95	36	4720-00-691-3155	61361	102-2758-6
96	1		12977	3-507-1
96	2	5310-01-196-651612977	3-507-2	
96	3		12977	8-507-88
96	4	3040-00-630-5053	12977	8-507-4
96	5		12977	B-507-8C
96	6	3040-01-197-4530	12977	8-507-3
96	7		12977	8-507-8A
96	8	3040-01-197-4280	12977	B-507-5
96	9		12977	8-507-80
96	10		12977	B-507-8E
96	11	5365-01-197-3298	12977	B-507-7
96	12	3120-00-736-1442	51588	812-L
97	1	3040-01-198-3075	11341	NW0150-00500-007
				5-027386
97	2	5315-01-197-6262	61361	502-2051-80
97	3	5315-00-018-7988	96906	MS24665-493
97	4		11341	1C7892
97	5	5305-01-203-9200	11341	2A0506-404
97	6	5310-01-203-9116	11341	2A0246-10
97	7	3040-01-203-7565	11341	101401-150
97	8		11341	2A0010-218
97	9		11341	2A0283-7218
97	10	3040-01-203-7566	11341	1C1544
97	11		11341	2A0283-7116
97	12		11341	2A0006-116
97	13		11341	2A0773-812
97	14	5365-01-210-7610	11341	2A0462-150
97	15	3040-01-203-7712	11341	100301-950
98	1	3040-01-197-8691	61361	102-4283-1
98	2	3040-01-196-5454	61361	102-4283-3
98	3		61361	102-4283-13
98	4	5330-01-209-7309	61361	102-4283-6
98	5	3040-01-197-8691	61361	102-4283-1
98	6	3895-00-570-9348	61361	102-4283-5
98	7		71172	S-7-23
98	8	2530-00-630-4466	61361	102-4283-2
98	9	5365-00-853-2384	61361	102-4283-11

CROSS-REFERENCE INDEXES

FIG.	ITEM	FIGURE AND ITEM NUMBER INDEX		PART NUMBER
		STOCK NUMBER	CAGEC	
98	10		71172	KH14-10
98	11		71172	S7-32-B
98	12	3120-01-215-9160	61361	102-4283-4
99	1	3040-00-691-2776	00736	FBOHS
99	2	5330-01-155-2587	61361	102-2864-1
99	3	4730-01-152-2795	84276	J5570-H-60
99	4	4730-00-980-0906	81343	12-12 140330CA
99	5	2590-01-197-8545	61361	502-3867-80
99	6	5310-00-865-6073	96906	MS21306-1
99	7	5310-00-584-7981	96906	MS16212-3
99	8	5306-01-197-3283	14438	M4BS616-16C
99	9	2510-01-197-8544	61361	502-5613-80
99	10	6680-00-226-9696	24981	8W-20-4053
99	11	5306-00-225-8499	96906	MS90725-34
99	12	5310-00-081-4219	96906	MS27183-12
99	13	5310-00-407-9566	96906	MS35338-45
99	14	5310-00-931-8167	96906	MS51967-6
99	15	5305-00-071-2070	96906	MS90728-114
99	16	5310-00-809-5997	96906	MS27183-17
99	17	5310-00-834-7606	96906	MS35340-48
99	18	5310-00-761-3706	96906	MS51967-15
99	19	4730-00-196-1468	96906	MS51953-97
100	1	2805-01-192-6344	66289	VH40380832
100	2	2805-00-091-9997	66289	AB100
100	3		66289	QB75
100	4	5307-00-846-9892	66289	PC406
100	5	5310-00-846-1376	66289	PH22A
100	6	5310-00-732-0559	96906	MS51968-8
100	7	2910-01-191-3763	79960	125344
100	8	2805-01-124-5458	66289	LD253
100	9	5310-00-407-9566	96906	MS35338-45
100	10	5340-00-309-8053	66289	PG475
100	11	5305-00-432-4170	96906	MS51861-35
100	12	2990-00-341-4052	61361	102-1424-2
100	13	4730-00-196-1470	96906	MS51953-145
100	14	2990-01-147-2226	66289	W098-S5
100	15	5306-00-206-1071	66289	XD17
100	16	4730-01-119-3484	66289	XKI
100	17	4730-00-900-3296	72983	248X4
100	18	5310-00-479-7215	58275	615319
100	19	5306-00-422-2621	66289	X020
100	20	5305-00-225-9081	66289	XD19
100	21		66289	QD613C
100	22	5310-00-880-7745	96906	MS51968-11
100	23	5307-01-007-7000	66289	PC615
100	24		66289	BA48C
100	25	5365-00-237-8053	66289	PF144
100	26	2805-00-366-6255	66289	BH141A
100	27	5305-01-113-0374	66289	XD43
100	28	5310-00-584-5272	96906	MS35338-48
100	29	2805-00-422-9224	66289	BK65

CROSS-REFERENCE INDEXES

FIG.	ITEM	FIGURE AND ITEM NUMBER INDEX		PART NUMBER
		STOCK NUMBER	CAGEC	
100	30	5310-00-407-9566	96906	MS35338-45
100	31		66289	QD610A
100	32	2805-01-175-6431	66289	RF1495F
100	33	5310-01-111-9333	66289	PE63
100	34	5307-00-025-7991	66289	PC396
100	35		66289	Q0617
100	36	5340-00-223-0933	66289	SA26
100	37	5305-00-988-1721	96906	MS35206-277
100	38	5330-00-641-3734	66289	QC71A
100	39	5305-01-113-0374	66289	XD43
100	40	5340-01-206-3056	66289	XK3
100	41	5340-00-276-5851	66289	SA58
100	42	2920-00-810-7082	11583	XMD21
101	1	2805-01-098-3916	66289	DR64
101	2		66289	DC363
101	3		66289	DC364
101	4		66289	DC211
101	5		66289	DC365
101	6	2805-01-098-2156	66289	0DB210-4SP
101	7	2805-00-366-6137	66289	DE65
101	8	5365-00-143-6669	66289	PK52
101	9	2805-00-139-4449	66289	DA68A-S1
101	10		61361	P8148-S1
101	11	3120-00-139-7331	66289	HA134S
101	12	3120-00-366-6224	66289	HG157A1
101	13	5310-00-849-7025	19207	8712289-2
101	14		66289	CA71A
101	15	3110-00-100-4495	66289	ME114
101	16		61361	ME114-2
101	17	5315-00-616-5523	96906	MS35756-11
101	18	5315-00-616-5510	96906	MS35756-26
101	19	3110-00-100-3904	66289	ME71
101	20	3020-00-242-2083	66289	GA36A
101	21	3110-00-366-6231	66289	8G209
101	22	5310-00-596-4908	66289	PE49
101	23	5305-01-113-0373	66289	XC68
101	24	5310-00-638-5085	66289	PE66
101	25	5310-00-619-7882	11083	9S1313
101	26	2805-00-377-4975	66289	N101A
101	27	3020-00-272-6140	66289	GH44
101	28	2805-00-360-8345	66289	RK170
101	29		66289	Q0527D
101	30	5365-00-146-4024	66289	QF33C
101	31		66289	Q00527C
101	32	2520-00-440-1175	66289	BG210C-S2
101	33	5330-00-366-6240	66289	HF261
101	34	5330-00-366-6238	66289	S043
101	35	5310-01-129-0450	45152	351AX
101	36	5305-00-068-0511	96906	MS90728-62
102	1	2805-00-112-0454	66289	AA98S7
102	2	2805-00-270-3430	66289	AE75B

CROSS-REFERENCE INDEXES

FIG.	ITEM	FIGURE AND ITEM NUMBER INDEX		PART NUMBER
		STOCK NUMBER	CAGEC	
102	2	2805-00-776-8153	66289	AE75D
102	3	2805-00-776-8151	66289	HG273D
102	3	4820-00-146-8759	66289	HG201
102	4	2805-00-695-2177	66289	AD41E
102	5	5330-00-695-8784	66289	QD612A
102	6	5340-00-360-8334	66289	SA68
102	7	5310-00-221-3129	66289	PH14
102	8	5306-00-226-4831	96906	MS90728-38
102	9	2805-00-277-2918	55207	AH9
102	10	5340-00-143-6657	66289	AG26
102	11	5360-00-597-0928	66289	AF49A
102	11	5360-00-664-7876	66289	AF54
102	12		66289	AA98
102	13	2805-00-353-5878	66289	F61
102	14	5306-00-038-4416	66289	PB169A
102	15	5360-00-366-6249	66289	PM108
102	16	3040-00-366-6248	66289	PF101
102	17	3020-00-391-9521	66289	GB45A
102	18	5310-00-514-6674	96906	MS35335-34
102	19	5306-00-206-1071	66289	X017
102	20	5340-01-112-1485	66289	PF52A
102	21	3020-00-243-7273	66289	GC27B1
102	22	5315-01-203-2959	61361	PJ105
102	23	2805-00-710-9189	66289	EA113
103	1	5306-00-226-4825	96906	MS90728-32
103	2	5310-00-407-9566	16764	1914998
103	3	5306-00-776-8025	66289	X014
103	4	5305-00-225-9081	66289	XD19
103	5	5340-01-206-3056	66289	XK3
103	6	5330-00-286-7123	66289	PH299
103	7		66289	BD1OK-SI
103	8	5315-00-251-9984	66289	PA291
103	9		66289	QD611
103	10	5310-00-221-3129	66289	PH14
103	11	5365-00-424-2853	66289	WE182A
103	12		66289	QD614
104	1	2805-00-294-9996	66289	L060-1
104	2	4710-00-105-9294	66289	RM675
104	3	4730-00-254-6211	30327	E14A
104	4	5305-00-724-5898	96906	MS51963-83
104	5	4730-00-278-3397	66289	PF-18
104	6	5306-00-206-1071	66289	X017
104	7	5310-00-407-9566	96906	MS35338-45
104	8		66289	QD595A
104	9		61361	RV40A1
104	10	2940-00-891-9342	66289	RV40
104	11	2805-00-360-8326	66289	RC91
104	12	6680-01-172-8390	66289	RJ173A
104	13		66289	LJ300P
105	1	4730-00-278-3397	66289	PF18
105	2	5305-00-428-2151	66289	PI143B

CROSS-REFERENCE INDEXES

FIG.	ITEM	FIGURE AND ITEM NUMBER INDEX		PART NUMBER
		STOCK NUMBER	CAGEC	
105	3	4730-00-366-6254	66289	RF1143
105	4	4320-00-353-5884	66289	K129
105	5	5310-00-045-1067	12204	145030
105	6	3020-00-221-1555	66289	GD94C
105	7		66289	KA61D-S1
105	8		66289	PL137
105	9		66289	K0121-S1
105	10	3020-00-063-7896	66289	KC56A
105	11	3040-00-115-0479	66289	KD122A
105	12	3020-00-063-7896	66289	KC56A
105	13		66289	PA64
105	14	5330-00-765-2842	66289	Q0535A
105	15		66289	KB42-S2
105	16		66289	PE14
105	17		66289	XA8
105	18	3110-00-100-6151	76275	A1634-1
105	19	5360-00-253-6919	66289	PM1L1
105	20		66289	XI16
105	21		66289	XA56
105	22		66289	XA7
105	23	2805-00-332-3722	66289	RD112
106	1	4720-00-447-9196	66289	LL67
106	2	4730-00-278-2513	90940	70921913
106	3	4730-00-499-9701	66289	LK-8
106	4	2910-00-447-9194	66289	LJ120
106	5	4720-01-192-8532	61361	102-3395-1
106	6	5310-00-011-4378	12204	114378
106	7	5310-00-582-5965	77445	P10906
106	8	5305-00-068-0511	96906	MS90728-62
106	9	2940-00-701-1102	66289	PG291
106	10	5305-01-007-6905	66289	XA-74
106	11	2940-00-371-4579	66289	L0157-IS5
107	1	2590-01-262-0996	78225	R28
107	2	5310-00-880-7744	96906	MS51967-5
107	3	5310-00-959-4679	96906	MS35340-45
107	4	5340-01-265-6755	61361	502-8331-80
107	5	5330-01-282-3898	83797	73210 PS
107	6	5310-01-197-3251	61361	298-2063-71
107	7	2590-01-192-8481	61361	102-30644-1
107	8	4730-00-187-4210	96906	MS51884-9
107	9	4720-00-847-1710	01276	2556-4
107	10	4730-00-277-9141	02978	8365773
107	11	4820-01-202-9462	61361	298-25-98
107	12	4730-00-044-4035	81343	8-6 140140C
107	13	4730-00-890-4983	53711	1281195
107	14		96906	MS51884-11
107	15	4730-01-116-3692	93568	00205-0186
107	16	4730-01-276-3418	61361	398-14001-31
107	17	4730-01-276-3421	61361	398-95002-21
107	18	4730-01-276-3422	61361	398-14010-76
107	19	2990-00-138-2205	60038	A1199J166

CROSS-REFERENCE INDEXES

FIG.	ITEM	FIGURE AND ITEM NUMBER INDEX		PART NUMBER
		STOCK NUMBER	CAGEC	
107	20	5330-01-276-582	649346	1502R003
107	21		99831	102-30644-11
108	1	2990-01-139-4228	66289	T89K-S1
108	2	5310-00-353-5895	30760	PD173A
108	3	5306-00-424-2825	66289	TC367
108	4	5310-00-011-4378	66289	PD77
108	5	5315-00-292-4053	66289	PI115F
108	6	5306-00-360-8369	66289	VE464
108	7	5360-00-201-2031	66289	PM76
108	8	2990-00-360-8367	66289	TC395-S1
108	9		66289	TC398
108	10	5315-00-828-81909	6906	MS24665-69
108	11		66289	RF269-2
108	12	4730-00-278-3397	66289	PF18
108	13	5330-00-932-1575	66289	PH571
108	14		66289	SA52
108	15		11083	TC395
108	16	5306-00-282-9639	66289	X016
108	17	5310-00-407-9566	96906	MS35338-45
108	18	5330-00-358-4789	66289	Q0615A
108	19		66289	V8151
108	20		66289	PA367
108	21		66289	TC391D
108	22		66289	TC405J
108	23		66289	PA340
108	24	2990-00-677-177	166289	TC322A
108	25		66289	GD100A3
108	26	5310-00-276-2821	66289	PH313A
108	27	5315-00-424-2827	66289	TC388-1
109	1	5310-00-353-5895	66289	PD-173-A
109	2	5315-00-366-6291	66289	TC368A
109	3	2990-00-577-9051	66289	PK121
109	4	5360-00-197-5863	66289	PM111-1
109	5	5315-00-272-6827	66289	PI115E
109	6	5310-00-081-4219	96906	MS27183-12
109	7	4010-01-280-6483	66289	NO1/0 CHAIN
109	8	5315-00-187-9379	96906	MS24665-321
109	9	5305-00-617-2401	66289	XA62
109	10	3040-00-428-2221	66289	V8134A
109	11	5310-00-582-5965	77445	P10906
109	12	5315-00-366-6290	66289	TC365
110	1	4730-00-555-1152	01276	4797-48
110	2	4720-00-847-1710	01276	2556-4
110	3	2910-00-922-2095	66289	RM1122C
110	4	4730-00-254-6211	30327	E14A
110	5	2910-00-339-4836	66289	LP38FSI
110	6	5330-00-146-4050	66289	QD538A
110	7	5306-01-040-4643	66289	XD6
110	8	5310-00-582-5965	77445	P10906
110	9	2910-01-124-8655	66289	TF96-18
110	10		66289	QD67

CROSS-REFERENCE INDEXES

FIG.	ITEM	FIGURE AND ITEM NUMBER INDEX		PART NUMBER
		STOCK NUMBER	CAGEC	
110	11	3120-00-585-1925	66289	TA116
110	12		66289	TA111B-1
110	13	5310-00-407-9566	96906	MS35338-45
110	14	5306-00-226-4825	96906	MS90728-32
110	15	4730-00-488-9388	66289	RF1397
110	16	2910-00-905-9792	96906	MS51086-1
111	1		60602	102-8642-2
111	2	3040-01-197-5060	61361	298-120-47
111	3	5305-00-725-2317	96906	MS90728-64
111	4	5340-01-198-6476	61361	102-1531-1
111	5	5310-00-896-0903	96906	MS51967-12
111	6	5310-01-197-2245	82465	29 UTA3816
111	7	3040-01-199-8129	41625	B48701
111	8	5305-00-984-6210	96906	MS35206-263
111	9	5340-00-494-7430	41625	A31804
111	10	2510-01-196-5300	61361	102-30323-1
111	11	4010-01-145-4658	96906	MS17311-1
112	1	2930-00-676-3278	66289	SE83C
112	2	2930-00-676-3283	66289	SE77D
112	3	2930-00-676-3280	66289	SE78C
112	4	2930-00-360-8348	66289	SE80
112	5	2805-01-175-6432	66289	SE74YC
112	6	5310-00-407-9566	96906	MS35338-45
112	7		61361	XD172
112	8		61361	SE20B-3
112	9	5310-00-582-5965	77445	P10906
112	10	5305-00-988-1721	96906	MS35206-277
112	11	5306-00-226-4822	96906	MS90728-29
112	12	5305-00-879-3825	12436	639255-085
112	13	9905-00-957-5156	66289	SD248
112	14	2930-00-676-3279	66289	SE79C
112	15	2805-00-366-6223	66289	SE76B
112	16	2805-00-676-3284	66289	SE82C
112	17	5305-00-617-2403	66289	XA36
112	18	2930-00-676-3282	66289	SE77C
112	19	5305-00-988-1723	96906	MS35206-279
112	20	2805-00-366-6222	66289	SE75B
113	1	2920-01-189-3259	68505	MHA-6102
113	2	5340-00-899-5403	66289	PG514F
113	3	5307-00-025-7991	66289	PC396
113	4	5310-00-407-9566	78022	RY8010-516
113	5	5310-00-188-7848	11083	1B4202
113	6	5306-00-545-0931	66289	PB187
113	7	5310-00-194-0021	66289	PE5A
113	8	6150-01-211-4725	66289	YD-296
114	1	5340-00-538-5802	68505	MZ24A
114	2		61361	28-MZ-2002Q
114	3		30029	28-MBG-2012S
114	4		83340	28-MBG-3005AS
114	5	5940-01-008-9109	68505	P90-743
114	6		83340	MZ-38C

CROSS-REFERENCE INDEXES

FIG.	ITEM	FIGURE AND ITEM NUMBER INDEX		PART NUMBER
		STOCK NUMBER	CAGEC	
114	7	3120-00-294-4115	68505	MZ364
114	8		83340	28-MZ-52
114	9		61361	28-PS-2330BS
114	10		83340	28-EBB-137A
114	11		83340	28-MZ-1360
114	12		61361	28-P90-822
114	13	5330-00-829-6482	66289	28-MZ-359
114	14	5330-01-111-4266	66289	28XA1481
114	15		83340	28-MBG-2411
114	16	5310-01-004-7442	66289	28-P90-448
114	17		66289	28-MZ-19S
115	1	2920-00-533-3911	66289	YD300-32
115	2	5995-00-924-2042	96906	MS51011-14
115	3	5995-00-620-3962	19207	8741869
115	4	2920-01-149-2953	66289	Y97S2
115	5	3020-01-176-1224	66289	GD140
115	6	5307-00-275-3756	66289	PC11O
115	7	5310-00-194-0021	66289	PE-5
115	8	5310-01-111-7268	66289	PD-II
115	9	5330-00-360-8381	66289	QD-616
115	10	5310-00-732-0558	96906	MS51967-8
115	11	5310-00-637-9541	96906	MS35338-46
115	12	5305-00-269-3217	96906	MS90725-67
116	1		66289	YL-357-42
116	2		66289	YC-66-D
116	3	5310-00-081-4219	96906	MS27183-12
116	4	5306-00-226-4832	96906	MS90728-39
117	1		72582	5175508
117	2		72582	5163538
117	3	4730-00-289-4069	72582	5158402
117	4	4720-00-203-3993	72582	5182881
117	5	4730-01-193-7684	24617	9409919
117	6	4730-00-639-9730	72582	9409931
117	7		72582	112877
118	1	4320-01-278-8679	62940	5500
118	2		05748	3188
118	3		05748	1349
118	4		05748	1348
118	5		05748	31266
118	6		05748	31105
118	7	4730-01-116-6784	96906	MS51884-17
118	8		05748	3240
118	9		05748	3412
118	10		05748	31263
118	11		05748	2453
118	12	4730-01-176-1122	05748	1485
118	13	5310-00-764-6609	96906	MS51971-7
118	14		66289	3587
118	15	4730-01-071-4075	96906	MS51884-15
118	16		05748	2439
118	17		05748	28936

CROSS-REFERENCE INDEXES

FIG.	ITEM	FIGURE AND ITEM NUMBER INDEX		PART NUMBER
		STOCK NUMBER	CAGEC	
118	18		05748	5163
118	19		05748	11846
118	20		05748	28173
118	21		05748	2606
118	22		05748	2253
118	23		05748	19146
118	24		05748	1493
118	25		05748	24419
118	26		05748	22333
118	27		61361	1488
118	28		05748	1486
118	29		61361	1487
118	30		05748	24418
118	31	5310-01-298-9677	82465	29 SFF 5811
118	32	5305-00-071-2073	96906	MS90728-117
119	1	5895-01-203-2461	61361	502-6159-80
119	2	6150-01-197-7679	61361	502-6158-81
119	3	6680-01-276-0687	61361	602-3142-T
119	3	6695-01-192-0350	61361	602-3155-1
119	4	6620-01-207-0639	61361	102-8569-1
119	5		61361	602-3142-V
119	5	6695-01-192-0349	61361	602-3154-1
119	6	6695-01-192-5595	61361	502-4593-80
119	7	5310-00-809-8546	96906	MS27183-8
119	8	5305-00-984-6211	96906	MS35206-264
119	9	9905-01-203-1434	61361	102-8646-1
119	10	5320-01-277-3229	61361	298-5005-34
119	11	5355-00-503-4264	94144	KL701G
119	12	5355-01-200-1215	49956	70-ILK-2G
119	13	5905-01-203-5758	61361	298-16183-17
119	14	9905-01-203-1433	61361	102-8594-1
119	15	5905-00-975-1127	81349	RW69V122
119	16	5905-01-185-9692	81349	RWR89S6980FS
119	17		23237	MEC-T-O
119	18	5961-00-127-9026	81071	V64
119	19		81349	MEC T 0
119	20	5905-00-759-8896	81349	RCR42G104JS
119	21	5905-01-193-5422	61361	298-16026-17
119	22	5905-01-193-5425	61361	298-16020-17
119	23	5940-01-107-9588	89020	P724
119	24	5940-01-023-8396	89020	730
119	25		89020	70
119	26		61361	X202617
119	27	5325-00-249-6355	70485	2764
119	28	5325-00-249-6355	70485	2764
119	29	5305-00-071-2069	96906	MS90728-113
119	30	5340-01-203-9255	61361	298-5535-68
119	31	5310-00-834-7606	96906	MS35340-48
119	32	5310-00-761-3706	96906	MS51967-15
119	33	5310-01-197-2245	82465	29 UTA3816
119	34	5305-00-942-2196	96906	MS18154-60

CROSS-REFERENCE INDEXES

FIG.	ITEM	FIGURE AND ITEM NUMBER INDEX		PART NUMBER
		STOCK NUMBER	CAGEC	
119	35	5365-00-804-2786	96906	MS16625-1125
119	36		21335	201NPPFS160
119	37	3020-01-198-9623	61361	102-8536-1
119	38	3040-01-196-7508	61361	102-3891-1
119	39	3010-01-196-7656	61361	102-8535-1
119	40		96906	MS51974B-35
119	41		61361	402-2614-2
119	42	5305-00-942-2196	96906	MS18154-60
119	43	5310-00-959-4675	96906	MS35340-46
119	44	5330-01-197-3231	61361	102-8546-1
119	45	6680-01-195-0166	61361	102-8533-1
119	46	6680-01-206-8908	61361	502-4587-80
119	47	5975-00-519-8334	49367	08-338
119	48	6680-01-206-6460	61361	502-4586-80
119	49	3040-01-198-3075	11341	NW0150-00500-007
				5-027386
119	50	4730-00-585-8394	66295	C28PS
119	51	2530-01-196-5118	88759	T-19200
119	52		08484	QS100-M20
119	53	3040-01-197-8666	61361	502-2938-80
119	54	5305-00-889-3000	96906	MS35206-230
119	55	4730-00-187-4207	72915	103878
119	56	5310-01-198-5499	82465	29UTA1213
119	57	5310-00-828-8946	96906	MS21306-2
119	58	3110-00-109-1157	33743	BH2595
119	59	5365-00-662-5026	45402	R8417
119	60	3020-01-198-0933	61361	102-8537-1
119	61	5305-00-054-9258	96906	MS51955-2
119	62	5330-01-197-3230	61361	102-8538-1
119	63	5340-01-197-4567	61361	102-8539-1
119	64	5310-00-959-4679	96906	MS35340-45
119	65	5305-00-225-3843	96906	MS90728-8
119	66	3040-01-196-5276	61361	502-2935-80
119	67		73809	0C1650-R
119	68		61361	298-4057-47
119	69	5365-00-804-9738	96906	MS16625-1206
119	70	5315-01-204-5554	97250	21-S-375-1250
120	1	3895-01-202-3592	61361	502-5615-80
120	2	5305-00-071-2073	96906	MS90728-117
120	3	5315-00-842-3045	96906	MS24665-499
120	4	5315-01-198-8420	61361	102-1551-2
120	5	3895-01-202-3582	61361	402-593-2
120	6	5315-01-157-0960	96652	2106
120	7	5315-01-197-3131	61361	102-1551-3
120	8	3895-01-202-3581	61361	502-4939-80
120	9	5305-00-724-5914	96906	MS90725-168
120	10	5310-01-197-3249	82465	29 UTA5811
120	11	5305-00-984-0237	96906	MS16997-198
120	12	5310-01-197-3250	82465	29 UTA3410
120	13	2510-01-202-3583	61361	502-2090-80
120	14	5360-01-197-3193	75365	21714

CROSS-REFERENCE INDEXES

FIG.	ITEM	FIGURE AND ITEM NUMBER INDEX		PART NUMBER
		STOCK NUMBER	CAGEC	
120	15	3895-00-633-5280	61361	102-2723-1
120	16	5305-00-947-4357	96906	MS90728-194
120	17		61361	398-2003-83
120	18	5340-01-202-3577	61361	502-8642-80
120	19	5310-00-584-5272	96906	MS35338-48
120	20	5310-00-732-0560	96906	MS51968-14
120	21	5310-00-763-8921	96906	MS51967-23
120	23	5310-00-584-7888	96906	MS35338-51
120	24	5305-00-984-0238	96906	MS16997-199
120	25	5365-01-198-8173	61361	102-6214-1
120	27	3895-00-691-3162	61361	102-2786-1
120	28	5310-01-197-3250	82465	29 UTA 3410
120	29	5305-01-203-0221	96906	MS51110-167
120	30	5305-00-939-9204	96906	MS90725-187
120	30	5315-01-202-3588	61361	502-2050-81
120	31	5305-01-014-8587	96906	MS24693-B8142
120	32	5310-00-732-0559	96906	MS51968-8
120	33	9905-01-193-2154	61361	402-1540-1
120	34		61361	102-4225-1
120	35	5310-00-732-0558	96906	MS51967-8
120	36	5305-00-942-2196	96906	MS18154-60
120	37	5310-00-761-3706	96906	MS51967-15
120	38	3895-01-202-3586	61361	502-5596-80
120	39	3895-01-202-3580	61361	502-6160-80
120	40	5315-01-202-3587	61361	502-2050-80
120	41	5305-00-071-2070	96906	MS90728-114
120	42	3895-00-633-5455	61361	502-1842-80
120	42	3895-00-633-5461	61361	502-1842-81
120	43	5305-00-915-8087	96906	MS18154-113
120	44	3895-01-202-3590	61361	502-3834-81
120	44	3895-01-202-3591	61361	502-3834-80
120	45	5310-00-834-7606	96906	MS35340-48
120	46	3895-01-202-3589	61361	102-2945-1
120	47	5310-00-880-7744	96906	MS51967-5
120	48	5310-00-407-9566	96906	MS35338-45
120	49	5305-00-984-3019	96906	MS16997-86
120	50	5340-01-130-6247	75272	CDV-1213
120	51	5315-01-206-7570	61361	298-6016-34
120	52	5315-00-576-0421	96906	MS9245-94
120	53	3040-01-197-2035	61361	102-9940-1
120	54	5340-01-197-4394	61361	502-8054-80
120	55	5315-01-197-3127	61361	502-2052-82
120	56	5340-01-202-3584	61361	502-8055-80
120	57	5310-00-762-6248	96906	MS51967-29
120	58	5315-00-239-8032	96906	MS24665-513
120	59	5310-01-040-2253	96906	MS9321-19
120	60	5315-01-197-3126	61361	502-2052-80
120	61		61361	502-20626-80
120	62	5305-00-921-0927	96906	MS90725-242
120	63	5315-01-197-6270	61361	102-6216-1
120	64	2530-01-197-8541	61361	102-6215-1

CROSS-REFERENCE INDEXES

FIG.	ITEM	FIGURE AND ITEM NUMBER INDEX		PART NUMBER
		STOCK NUMBER	CAGEC	
120	65	5365-01-198-6484	61361	102-1559-1
120	66	2530-00-350-8707	96906	MS53069-1
120	67	5305-00-983-8342	96906	MS16997-190
120	68	4730-01-196-7491	66295	WWD-208
121	1	2520-01-194-6998	61361	502-4288-80
121	2		78500	1844-X-518
121	3		78500	1844-Y-519
121	4		78500	1844-Z-520
121	5	3110-00-100-0573	78500	33472
121	6	5306-00-494-2020	78500	15-X-927
121	7	3110-00-100-3576	60038	33281
121	8		78500	A-3235-X-882
121	9	3120-01-197-1534	78500	1229-H-2062
121	10	3810-00-410-0130	78500	2234-G-267
121	11	2520-00-393-6194	78500	3278-0-82
121	12	3020-00-517-7663	78500	2233-M-117
121	13	5310-00-596-0608	78500	1229L1026
121	14	3020-01-203-2395	78500	A-35350-1
121	15	5306-01-206-7629	78500	S-1814-1
121	16	5306-00-492-0339	78500	15-X-926
121	17	5330-00-599-4233	78500	2208-L-272
121	18	5310-00-834-7606	96906	MS35340-48
121	19	5310-00-866-5114	44185	15190
121	20	2520-00-604-0777	78500	A-119-J-166
121	21	2520-00-219-5107	78500	2297-A-573
121	22	5315-00-262-8139	78500	1246-G-293
121	23	5307-00-733-1500	78500	4-X-186
121	24	5307-01-204-6538	78500	4-X-690
121	25	5365-00-823-4951	78500	1229-Z-1300
121	26	3110-00-158-6013	78500	1228-Z-52
121	27	5365-00-055-3363	79780	2803-W-1791
121	27	5365-00-055-3365	79780	2803-X-1792
121	27	5365-00-055-3366	79780	2803-Y-1793
121	28	5330-00-114-0187	78500	2203-N-1054
121	29	3110-00-100-0601	78500	55443
121	30		79780	2808-L-792
121	31	3130-01-204-2107	78500	A-3826-U-255
121	32	5365-01-207-0504	61361	102-6168-73
121	33	3110-00-226-3498	78500	55176-C
121	34	5330-00-133-0773	01212	127063H1
121	35	5330-00-446-9924	78500	2808-K-791
121	36		78500	A-3866-Q-797
121	37	2520-00-718-7784	78500	2297-P-562
121	38	5310-00-725-1983	81205	BACWIOP53S
121	39	5310-00-465-9341	78500	N-19-1
121	40	2520-01-197-8221	84243	3-4-5871
121	40	2520-01-203-4853	61361	102-1574-5
121	41	5310-00-286-3727	78500	1229-E-1331
121	42	5310-01-109-6056	78500	1227-C-939
121	43	4730-01-068-0590	97403	13218E0121-26
121	44	4730-01-204-7990	78500	P-132

CROSS-REFERENCE INDEXES

FIG.	ITEM	FIGURE AND ITEM NUMBER INDEX		PART NUMBER
		STOCK NUMBER	CAGEC	
121	45	2520-01-192-9727	61361	402-588-2
121	46	5315-00-010-3389	63734	K2416
121	47	5310-00-485-0058	78500	1227-8-496
121	48	5330-00-849-0987	80201	27370
121	49	5365-00-823-4952	78500	1854-0-316
121	50		78500	1844-L-584
121	51	3895-00-906-1610	78500	1828Q225
121	52	2520-00-054-5047	78500	3802-R-1110
121	53	4730-00-702-6932	78500	P-18
121	54	2520-01-203-4864	78500	AL-3800-A-625
121	56		61361	A2-3800-J-660
121	57		78500	3816-Q-0511
122	1	3895-01-202-3585	61361	502-4290-80
122	2	5310-01-197-4558	61361	298-2067-71
122	3		61361	398-2003-0
122	4		96906	MS15721-5
122	5	4730-00-220-5023	61361	102-1562-1
122	6	3895-00-220-5091	76005	J-5971-31
122	7	3120-00-959-0406	75292	AA1512-13
122	8	5305-01-197-3453	61361	298-125-93
122	9	3040-01-227-1229	61361	502-2053-80
122	10	5310-01-197-4559	61361	298-2066-71
122	11	5310-01-197-4437	61361	298-2029-71
123	1	5305-00-115-9526	96906	MS18154-58
123	2	5310-00-959-4675	96906	MS35340-46
123	3	5340-01-202-5590	61361	502-2032-80
123	4	5330-01-197-3234	61361	102-2731-1
123	5	3020-00-932-5761	61361	102-2735-1
123	6	3020-00-993-3964	73433	100-2-60PL
123	7	3895-01-197-8667	61361	502-5535-81
123	8	3895-01-202-8595	61361	502-5535-80
123	9	5330-01-203-2329	61361	102-1474-1
123	10	5340-01-197-8467	61361	102-1490-1
123	11	5330-00-633-5271	61361	102-1489-1
123	12	5340-01-197-8468	61361	102-1491-1
123	13	5330-00-633-5377	61361	102-1473-1
123	14	5310-01-186-5212	72962	49NE-164
123	15	5305-00-044-4153	96906	MS90725-109
123	16	5310-00-584-5272	96906	MS35338-48
123	17	3895-01-202-3579	61361	102-4252-1
123	18	5305-00-991-7023	96906	MS51110-141
123	19	5306-01-197-3283	14438	M48S616-16C
123	20	5310-00-959-4675	96906	MS35340-46
123	21		61361	102-6816-1
123	22	3020-00-932-5760	61361	102-4356-1
123	23	5365-00-937-8816	61361	102-6819-1
123	24	3110-00-156-1432	96906	MS17133-9
123	25	5330-01-197-3235	61361	102-1475-1
123	26	3110-01-197-9375	61361	402-2582-2
123	27	5310-00-834-7606	96906	MS35340-48
123	28	5305-00-915-8087	96906	MS18154-113

CROSS-REFERENCE INDEXES

FIG.	ITEM	FIGURE AND ITEM NUMBER INDEX		PART NUMBER
		STOCK NUMBER	CAGEC	
123	29	5330-01-197-3181	80201	36177
123	30	5365-01-198-2384	61361	102-6820-1
123	31	5310-01-197-4492	61361	102-6818-1
123	32	5305-00-726-2550	96906	MS90727-163
123	33	5310-00-045-5001	96906	MS35340-50
123	34	3895-01-202-3578	61361	502-5757-80
123	35		61361	398-14005-23
123	36	3020-00-247-3528	80204	100-2-OL
123	37	3020-00-252-7360	80204	100-2
124	1	3895-01-197-8543	61361	102-8826-1
124	2	5315-00-234-1863	96906	MS24665-300
124	3	3895-01-197-2036	61361	102-8684-1
124	4		71741	026
124	5	3895-01-197-2037	61361	502-8611-80
124	6	4730-00-231-2405	96906	MS14310-11
124	7	5305-00-050-4212	96906	MS90725-186
124	8	3895-00-833-8111	57448	FR-12
124	9	4730-00-585-8394	66295	C28PS
124	10	2530-01-196-5118	88759	T-19200
124	11		08484	QS100-M20
124	12	3895-01-196-5303	61361	502-4597-80
124	13	3895-01-197-2038	61361	502-8044-80
124	14		96906	MS51967-61
124	15	5310-00-052-6454	96906	MS35340-51
124	16	5315-00-839-5822	96906	MS24665-353
124	17	5310-01-213-9897	61361	398-2000-23
124	18	5360-00-633-5396	61361	102-6838-1
124	19	5340-01-197-3425	61361	102-3910-1
124	20	5330-01-197-3237	61361	102-3908-1
124	21	5340-01-197-4507	61361	102-3909-1
124	22	3895-01-196-1255	61361	502-6161-80
124	23	5360-01-197-3199	61361	202340
124	24	5340-01-197-3382	61361	502-8484-80
124	25	3895-01-196-5304	61361	502-6209-80
124	26		05748	2606
124	27	5305-00-071-2067	96906	MS90728-111
124	28	3040-01-196-5501	61361	502-2953-80
124	29	4730-01-202-0437	82247	H3/4 U-80400
124	30	4730-01-060-6467	96906	MS14315-1OX
124	31	5340-00-466-4948	71843	2708-6A
124	32	5315-00-140-1938	96906	MS35810-6
124	33	5310-00-835-2036	96906	MS35691-29
124	34	5340-01-196-9140	61361	102-8769-1
124	35	5310-00-763-8905	96906	MS51968-20
124	36	5310-00-820-6653	96906	MS35338-50
124	37	5305-00-044-4153	96906	MS90725-109
124	38	5340-01-196-5302	61361	502-2951-80
124	39	5310-01-197-3250	82465	29 UTA3410
124	40	4820-00-142-3045	61361	298-2102-1
124	41	3895-01-197-4880	61361	502-8008-80
124	42	5310-00-768-0318	96906	MS51967-14

CROSS-REFERENCE INDEXES

FIG.	ITEM	FIGURE AND ITEM NUMBER INDEX		PART NUMBER
		STOCK NUMBER	CAGEC	
124	43	3040-01-198-3075	11341	NW0150-00500-007 5-027386
124	44	5310-01-058-3986	96906	MS14151-5
124	45	5315-01-204-6530	61361	298-6028-34
125	1		61361	398-99006-90
125	2	4010-01-199-8207	61361	X7604
125	3	4710-01-197-4652	61361	502-4595-80
125	4	5340-01-214-9351	61361	502-4610-80
125	5	5320-01-200-1480	94222	38-105-06-13
125	6	3895-01-214-1572	61361	102-3918-1
125	7	5355-01-192-4532	61361	102-8615-1
125	8	4720-01-194-0153	61361	102-30063-1
125	9	4730-01-195-7336	61361	102-8794-1
125	10	4730-01-198-0826	61361	502-212-80
125	11	4730-01-194-6710	00624	6600-4-650
125	12	5306-01-197-4444	61361	298-1010-4
125	13		61361	502-8061-80
125	14	4710-01-195-3896	61361	502-4591-80
125	15		61361	398-14003-25
125	16	4730-01-195-7337	61361	102-8547-1
125	17	5340-01-266-4088	61361	102-08934-1
125	18	5306-01-269-0748	61361	298-01010-4
125	19	4730-01-194-2045	61361	502-214-80
125	20	4730-01-117-2789	98625	6645-4
125	21	4730-00-187-7621	96906	MS39233-12
125	22	4730-01-194-1662	61361	502-2939-80
125	23	4820-01-192-6085	61361	502-2942-80
125	24	4820-01-192-9749	61361	102-3897-1
125	25		61361	398-2003-8
125	26	5310-01-197-3250	82465	29 UTA3410
125	27	5365-01-198-3462	61361	102-8773-1
125	28	5305-01-197-3454	61361	298-126-93
125	29	5310-01-197-4477	61361	298-41-97
125	30	5310-01-197-4559	61361	298-2066-71
125	31	3895-01-192-9728	61361	502-4685-80
125	32		61361	502-2983-80
125	33		61361	102-9596-1
125	34	5340-01-197-3426	61361	102-30451-1
125	35	4730-00-196-1562	61361	102-8803-1
125	36	5365-01-197-4547	61361	102-8553-1
125	37	4730-00-929-0787	96906	MS27028-15
125	38	5315-00-187-9412	96906	MS24665-653
125	39		61361	398-51016-50
125	40	4730-01-195-3829	61361	102-8570-1
125	41		61361	102-30549-1
125	42		61361	298-1006-4
125	43	5310-01-198-5499	82465	29UTA1213
125	44		61361	398-14009-31
125	45	4730-01-195-1899	61361	298-7518-86
125	46	5330-01-196-6587	61361	298-2518-68
125	47	4820-01-202-9612	76278	4 INCH 143

CROSS-REFERENCE INDEXES

FIG.	ITEM	FIGURE AND ITEM NUMBER INDEX		PART NUMBER
		STOCK NUMBER	CAGEC	
125	48	5305-00-724-5914	96906	MS90725-168
125	49	5310-00-045-5001	96906	MS35340-50
125	50	5310-00-915-4891	96906	MS51967-21
125	51	4730-00-187-4210	96906	MS51884-9
125	52	5340-01-215-5279	61361	102-8805-1
125	53	4730-01-208-2064	61361	102-8799-1
125	54	5340-01-197-1260	61361	502-2941-80
125	55		96906	MS51953-243
125	56		61361	398-14001-25
125	57		61361	102-9598-1
125	58	4730-01-203-1244	76588	751
125	59		61361	102-30958-1
125	60	5305-00-947-4353	96906	MS90728-190
125	61	5310-00-809-8533	96906	MS27183-23
125	62	5310-01-301-0601	82465	29 SFF 3410
125	63	5305-00-071-2073	96906	MS90728-117
125	64	5310-00-809-5997	96906	MS27183-17
125	65	5310-00-834-7606	96906	MS35340-48
125	66	5310-00-761-3706	96906	MS51967-15
125	67	4730-01-198-2852	61361	298-311-47
125	68	4730-01-299-0461	61361	298-352-47
125	69	5340-01-322-8698	11083	298-354-47
126	1	3895-01-202-3593	61361	502-5918-80
126	2	5310-01-197-3105	61361	298-6-71
126	3	5310-01-197-9344	61361	298-5-97
126	4	5340-01-197-3435	61361	102-1484-1
126	5		61361	402-1591-1
126	6		61361	398-2004-69
126	7	3895-01-260-8331	61361	402-1591-2
126	8	5365-01-197-3501	61361	102-3880-1
126	9	5310-00-045-5001	96906	MS35340-50
126	10	5305-00-724-7222	96906	MS90728-164

By Order of the Secretary of the Army:

CARL E. VUONO
General, United States Army
Chief of Staff

Official:

WILLIAM J. MEEHAN, II
Brigadier General, United States Army
The Adjutant General

Distribution:

To be distributed in accordance with DA Form 12-25A-R, Unit, Direct Support and General Support maintenance requirements for Mixer, Rotary Tiller and Soil Stabilization, Model HDS-E.

☆U.S. GOVERNMENT PRINTING OFFICE: 1989 643-025/00016

RECOMMENDED CHANGES TO EQUIPMENT TECHNICAL PUBLICATIONS



THEN... JOT DOWN THE DOPE ABOUT IT ON THIS FORM. CAREFULLY TEAR IT OUT. FOLD IT AND DROP IT IN THE MAIL!

SOMETHING WRONG WITH THIS PUBLICATION?

FROM: (PRINT YOUR UNIT'S COMPLETE ADDRESS)

Your unit's address

DATE SENT

The date sent in.

PUBLICATION NUMBER

TM5-3895-359-24P

PUBLICATION DATE

PUBLICATION TITLE

MIXER, ROTARY TILLER

BE EXACT. PIN-POINT WHERE IT IS

PAGE NO	PARA-GRAPH	FIGURE NO	TABLE NO
112-1		112	

IN THIS SPACE TELL WHAT IS WRONG AND WHAT SHOULD BE DONE ABOUT IT:

Item 3, Description says Item 3 is a bolt. Illustration shows Item 3 as a packing, performed. Which is correct?

SAMPLE

PRINTED NAME, GRADE OR TITLE, AND TELEPHONE NUMBER

PFC Michael L. Wilson

SIGN HERE

RECOMMENDED CHANGES TO EQUIPMENT TECHNICAL PUBLICATIONS



THEN... JOT DOWN THE DOPE ABOUT IT ON THIS FORM. CAREFULLY TEAR IT OUT. FOLD IT AND DROP IT IN THE MAIL!

SOMETHING WRONG WITH THIS PUBLICATION?

FROM: (PRINT YOUR UNIT'S COMPLETE ADDRESS)

DATE SENT

PUBLICATION NUMBER

TM5-3895-359-24P

PUBLICATION DATE

29 APR '89

PUBLICATION TITLE

MIXER, ROTARY TILLER

BE EXACT. . . PIN-POINT WHERE IT IS

PAGE NO

PARA-GRAPH

FIGURE NO

TABLE NO

IN THIS SPACE TELL WHAT IS WRONG AND WHAT SHOULD BE DONE ABOUT IT:

PRINTED NAME, GRADE OR TITLE, AND TELEPHONE NUMBER

SIGN HERE

FILL IN YOUR
UNIT'S ADDRESS

FOLD BACK

DEPARTMENT OF THE ARMY

POSTAGE AND FEES PAID
DEPARTMENT OF THE ARMY
DOD 314



TEAR ALONG PERFORATED LINE

OFFICIAL BUSINESS
PENALTY FOR PRIVATE USE \$300

Commander
US Army Tank-Automotive Command
ATTN: AMSTA-MB
Warren, Michigan 48397-5000

THE METRIC SYSTEM AND EQUIVALENTS

WEIGHT MEASURE

1 Centimeter = 10 Millimeters = 0.01 Meters = 0.3937 Inches
 1 Meter = 100 Centimeters = 1000 Millimeters = 39.37 Inches
 1 Kilometer = 1000 Meters = 0.621 Miles

WEIGHTS

1 Gram = 0.001 Kilograms = 1000 Milligrams = 0.035 Ounces
 1 Kilogram = 1000 Grams = 2.2 lb.
 1 Metric Ton = 1000 Kilograms = 1 Megagram = 1.1 Short Tons

LIQUID MEASURE

1 Milliliter = 0.001 Liters = 0.0338 Fluid Ounces
 1 Liter = 1000 Milliliters = 33.82 Fluid Ounces

SQUARE MEASURE

1 Sq. Centimeter = 100 Sq. Millimeters = 0.155 Sq. Inches
 1 Sq. Meter = 10,000 Sq. Centimeters = 10.76 Sq. Feet
 1 Sq. Kilometer = 1,000,000 Sq. Meters = 0.386 Sq. Miles

CUBIC MEASURE

1 Cu. Centimeter = 1000 Cu. Millimeters = 0.06 Cu. Inches
 1 Cu. Meter = 1,000,000 Cu. Centimeters = 35.31 Cu. Feet

TEMPERATURE

$5/9(^{\circ}\text{F} - 32) = ^{\circ}\text{C}$
 212° Fahrenheit is equivalent to 100° Celsius
 90° Fahrenheit is equivalent to 32.2° Celsius
 32° Fahrenheit is equivalent to 0° Celsius
 $9/5^{\circ}\text{C} + 32 = ^{\circ}\text{F}$

APPROXIMATE CONVERSION FACTORS

TO CHANGE	TO	MULTIPLY BY
Inches	Centimeters	2.540
Feet	Meters	0.305
Yards	Meters	0.914
Miles	Kilometers	1.609
Square Inches	Square Centimeters	6.451
Square Feet	Square Meters	0.093
Square Yards	Square Meters	0.836
Square Miles	Square Kilometers	2.590
Acres	Square Hectometers	0.405
Cubic Feet	Cubic Meters	0.028
Cubic Yards	Cubic Meters	0.765
Fluid Ounces	Milliliters	29.573
its	Liters	0.473
arts	Liters	0.946
allons	Liters	3.785
Ounces	Grams	28.349
Pounds	Kilograms	0.454
Short Tons	Metric Tons	0.907
Pound-Feet	Newton-Meters	1.356
Pounds per Square Inch	Kilopascals	6.895
Miles per Gallon	Kilometers per Liter	0.425
Miles per Hour	Kilometers per Hour	1.609

TO CHANGE	TO	MULTIPLY BY
Centimeters	Inches	0.394
Meters	Feet	3.280
Meters	Yards	1.094
Kilometers	Miles	0.621
Square Centimeters	Square Inches	0.155
Square Meters	Square Feet	10.764
Square Meters	Square Yards	1.196
Square Kilometers	Square Miles	0.386
Square Hectometers	Acres	2.471
Cubic Meters	Cubic Feet	35.315
Cubic Meters	Cubic Yards	1.308
Milliliters	Fluid Ounces	0.034
Liters	Pints	2.113
Liters	Quarts	1.057
ers	Gallons	0.264
ms	Ounces	0.035
ograms	Pounds	2.205
Metric Tons	Short Tons	1.102
Newton-Meters	Pounds-Feet	0.738
Kilopascals	Pounds per Square Inch	0.145
ometers per Liter	Miles per Gallon	2.354
ometers per Hour	Miles per Hour	0.621



PIN: 065879-001